In Two Parts, Complete--28 Pages. Part I—Telegraph-News Sheet—14 Pages.

The Los Angeles Times

Twenty-Eighth Year. MAXIMUM TEMPERATURES: LOS ANGELES, 73; Boston, 78; New York, 72; Buffalo, 68; Pittsburgh, 70; Cincinnati, 62; Chicago, 60; Kansas City, 68; St. Paul, 72; Indianapolis, 68.

PER ANNUM, $9.00 | Per Month, 75 Cents, or 2 1-2 Cents a Copy. | WEDNESDAY MORNING, MAY 26, 1909. | On All News Stands. Trains and Streets. | 5 CENTS

THE WEATHER.
BRIEF REPORT.

FORECAST—For Los Angeles and vicinity: Fair; light northeast winds, changing to southwest. For San Francisco and vicinity: Fair, with fog in morning; moderate southwest winds, changing to brisk west.

Sunrise, 4:45; sunset, 6:56; moon rises 1:14 Thursday morning.

YESTERDAY—Maximum temperature, 73 deg.; minimum, 50 deg. Wind 5 a. m., northeast; velocity, 5 miles; 5 p. m., southwest; velocity, 8 miles. At midnight the temperature was 57 deg.; cloudy.

TODAY—At 2 a. m. the temperature was 55 deg.; cloudy.

[The complete weather report, including comparative temperatures, will be found on page 13, part II.]

The Times

INDEX TO PARTS AND PAGES.

Part I.
1. J. P. Morgan, Jr., Succeeds Rogers. Nicaragua Settles Emery Claim. Roosevelt Finds Fine Shooting.
2. 70th of Middle West News.
3. News of Pacific Slope State.
4. Washington News and Notes.
5. Life's Crimes and Tragedies.
6. All the Latest Sporting News.
16. City in Brief: Vital Record.

Part II.
1. Ben Elliott Is Arrested.
Head at Stockholders' Meeting.
Decision in Famous Mine Suit.
2. Light Service: Official Doings.
3. Mining and Oil Interests.
4. The Editorial Page: Pen Points.
5. Music and Dramatic Column.
6. Facts and Features for Women.
7. Events in Los Angeles Society.
8. No Friction.
9. John Lejeune Wins Appeal.
10. News of Los Angeles County.
11. "Bomb of the Tehachepi."
12. Market Reports, Financial.
13. Consolidate River-Bank Roads.

POINTS OF THE NEWS
IN TODAY'S ISSUE.

The City.

Mayor Ben Elliott rounded up at last [illegible] working on the case of the [illegible] of Anna Politea; prisoner admits [illegible] stamped a week ago Monday night [illegible] scene of the murder, but denies participation in the crime; Sheriff expresses belief in the lad's innocence.

Members of the Los Angeles County Civil Service Commission deny that there is any friction in that body over matter of ruction over site of new [illegible].

Supreme Court reverses decision of Superior Court in the case of the appeal of [illegible] Markham and George H. Cobb, [illegible] to management some years ago of American Boy and American Girl [illegible] companies; charges of fraud not [illegible].

Sale of interests in oil in the County [illegible] victory; prisoner proves himself [illegible] lawyer.

Fruit-growers agree upon [illegible] scale; Cordilleras [illegible] Company meeting bloody.

Suit against cancellation; Los Angeles [illegible] sale debated.

Complaints in Wilmington tide lands [illegible] answer in the Superior Court in [illegible] theory that the state owns the [illegible] question.

Arrest in San Francisco on complaint [illegible] man wanted for forgery and for [illegible] Men's National Association [illegible] reward.

Southern California.

South Pasadena residents strongly object to health camp, [illegible] [illegible] being erected near Millard's Canyon.

Alleged Covina couple confesses to having [illegible] secretly married in San Francisco.

Eldest son of Detective Burns, of San [illegible] graft prosecution fame, dies at Phoenix sanatorium.

San Pedro and Wilmington Mayors and business guests of Long Beach Realty Board.

Pasadena High School students suspended pending inquiry into hazing.

Piece of wood enters Corona milliman's eye and breaks into half dozen pieces, causing extremely painful injuries.

Man who shot another because latter refused to play cards pleads guilty at San Bernardino to murder in second degree.

Pacific Slope.

Los Angeles county leads State in number of births and deaths reported during April.

D. K. Parsons makes gift of $50,000 to Whitman College at Walla Walla.

Explosion in tunnel of mine brings down tons of gold nuggets and rush is on to mining.

Man made insane by accident sets price [illegible] on his mind and guardian sues to recover.

Stockton lover sues to recover [illegible] of jewelry which girl refuses to give [illegible].

Vallejo capitalist, while temporarily deranged, commits suicide by jumping overboard from San Francisco-bound [illegible].

Wife of prominent farmer near Stockton killed while viewing frogs in auto, which overturns and falls into river.

General Eastern.

Dr. J. C. Steffen of Dubuque, Ia., in address to Presbyterian General Assembly at Denver tells church to pay its way.

Quarrel of two Independence, Mo., women over gender of French noun disrupts town and causes social depression.

J. P. Morgan, Jr., elected by board of United States Steel Corporation to succeed H. H. Rogers.

Texas branch of Southern Pacific must pay $1,000,000 in interest on bonds before July 1.

Mrs. Beatrice Dreyfus, who divorced [illegible] has detective arrested for following her.

Martin Madden and associates in graft trial bitterly scored by prosecuting attorney.

Washington.

United States and Nicaragua sign new protocol providing for arbitration of Emery claim.

Foreign.

American sailor in Norway confesses that he helped murder four persons and then killed Mrs. Gunness in Indiana.

Former high officials of Turkey taken from Prince's Island and sent into exile without trial.

Financial.

Boom in stock market is all of depression tendency and in final dealings of session setback is noticeable.

Wheat market opens heavy, takes a sharp rally to new high levels and experiences severe slump at close.

AFFAIRS OF STATE.

PROTOCOL SIGNED.

Zelaya Will Settle Emery Claim.

After Two Ultimatums Nicaragua Comes to Terms Quietly.

Difficulties Adjusted After Conference of Gonzalez and Knox.

More Friendly Relations With Central American Republic.

[BY DIRECT WIRE TO THE TIMES.]

WASHINGTON, May 25.—[Exclusive Dispatch.] A protocol was signed tonight in the home of Secretary of State Knox which provides for arbitration of the so-called Emery claim, a vexatious matter which has been pending between the United States and Nicaragua for about two years and a half. The case has been the subject of two communications to the Nicaraguan government which practically amounted to ultimatums. The State Department is greatly gratified over the settlement of the case. The protocol signed tonight provides for a tribunal of five members, two representing the United States, two Nicaragua and the fifth to be chosen by the four representatives. If the four members representing the United States and Nicaragua are unable to agree on the fifth member the King of England will name the man.

ZELAYA BACKS DOWN.

A demand was made on the Nicaraguan government for the immediate settlement of the case. Nicaragua apparently played for time and finally sent word through the Nicaraguan Minister here that Pedro Gonsales had been selected to come to Washington to enter into negotiations on the subject. After several weeks Mr. Gonzales arrived and has been in conference with Mr. Knox and other officials of the State Department repeatedly during the last few days. President Zelaya of Nicaragua at first showed no signs of yielding. He declared that in the original Emery concession there was specific provision for the arbitration of the case and he preferred that the terms of the concession be followed. The Department of State, however, was firm and finally Zelaya succumbed.

The adjustment of the Emery claim will do much toward making more friendly relations between Nicaragua and the United States.

The Emery claim grew out of a mahogany concession granted in 1890. The concession was to run for a term of years, during which the concessionaires were to pay the Nicaraguan government certain sums of money and also a tax on logs taken from the country. The company enjoyed the privilege of bringing in all necessary working materials free of duty. The terms of the concession provided that any dispute should be settled by an arbitration, by a tribunal of three members, one chosen by each side and the third by these two arbitrators. The company renounced its right to diplomatic recourse.

In the summer of 1903 the company was accused by the government of smuggling. The company, it was alleged, made improper use of the privilege to bring in working materials free of duty. Upon the initiative of the Nicaraguans, an arbitration tribunal was appointed in accordance with the terms of the concession. It worked over the case and decided that inasmuch as the company had paid taxes for three years in advance, the concession could not be annulled. In July, 1908, Zelaya notified the concessionaires that he regarded the concession as annulled and he directed his legal department to institute suit for moneys owed to the government.

Mrs. Etta H. Martin,
niece of Bishop Hamilton, who is being sued for divorce in Brooklyn court.

TRIAL IS ON.

LAWYER QUITS DIVORCE SUIT.

BISHOP HAMILTON'S NIECE ACCUSED BY HUSBAND.

Edwin Martin, New York Commission Man, Names Eight Corespondents in Action Against Wife. Maid Tells of Rebuke to Woman Charged With Misconduct.

[BY DIRECT WIRE TO THE TIMES.]

NEW YORK, May 25.—[Exclusive Dispatch.] With no lawyer to represent her, trial of the suit for divorce brought against Mrs. Etta Hamilton Martin, niece of Bishop Hamilton, by her husband, Edwin Martin, proceeded today in the Supreme Court, Brooklyn.

The husband names eight men in his complaint. After Justices Jaycox and Carr had denied a motion for a stay, made by J. Arthur Hilton, who was engaged by Mrs. Martin to defend the suit, Mr. Hilton withdrew from the case when Justice Aspinwall called it. Mr. Hilton said he had not been allowed time to prepare.

The Martins' domestic troubles date back years. Mr. Martin is a prosperous commission man. Mrs. Martin is the daughter of Rev. Dr. Jay Benson Hamilton, a prominent evangelist. She is a concert singer of note.

Mary Woods, colored servant for Mrs. Martin, was the principal witness. She told of doings at Cottage City in July and August, 1905. She said she had seen her mistress and Lem Hall, an amateur ball player, kissing each other several times.

She also told of the attentions of a man named De Beers and one named "Ferdie" Iglehart. On coming downstairs one morning, she said, she thought it was time to speak to her mistress.

The jury tonight returned affirmative answers to four charges of misconduct involving Iglehart and a man named Knapp, Dr. De Beers and Lem Hall. This finding will be passed for confirmation tomorrow to Justice Jaycox, who may then grant an interlocutory decree to Mr. Martin.

QUITE CREDIBLE.

FRENCH GENDER KILLS TOWN.

WOMAN'S QUARREL OVER ONE WORD STARTS TROUBLE.

Independence, Kan., Women Go to Europe and Separate There, Trouble Coming Back to Divide Friends and Prevent Community Progress—Social Depression.

[BY DIRECT WIRE TO THE TIMES.]

INDEPENDENCE (Kan.) May 25.—[Exclusive Dispatch.] The vexatious question of what was behind the feud that has been agitating Independence for more than ten years, depressing the city socially, financially and otherwise, while other Kansas towns in the gas belt have grown into booming, thriving municipalities, has at last been solved. The trouble all arose over the gender of a French noun while the wives of two prominent Independence bankers were doing the continent.

Years ago, twelve, to be explicit, Mrs. George T. Guernsey and Mrs. Adolph B. Stich went abroad for the summer. When they reached their hotel in Paris it was with a feeling of confidence that Mrs. Guernsey directed the porter to carry la baggage to their rooms.

"My dear," Mrs. Stich gently corrected, "you should say le baggage; is, you know, le feminine and baggage is masculine. Don't you remember the rule?"

That was all. The friends turned their backs on each other. Mrs. Guernsey had le baggage taken to her room, and Mrs. Stich had le baggage taken to hers.

The two women returned on different steamers, and the day they reached Independence, on different trains, the

ICE SENT BY MAILS.

Nevada Doctor Is Able to Have Cold Drinks on Desert by This Means.

[BY DIRECT WIRE TO THE TIMES.]

RENO, May 25.—[Exclusive Dispatch.] Dr. M. A. Miller of Hawthorne has done something that no other millionaire has yet thought of doing. He likes to live well, and down at Hawthorne where it is hot and sandy he finds it hard to satisfy his tastes. On Sunday he had a fearful craving for some nice ice drink and there being no ice in Hawthorne he telegraphed to a friend here to send some by mail. This friend purchased three pounds of ice, wrapped it in rubber and mailed it to Dr. Miller who on Sunday had ice drinks for his dinner.

NEW HAND AT WHEEL.

SUCCEEDS ROGERS.

J. P. Morgan, Jr., on Trust Board.

Corporation Passes Resolutions on Death of Great Financier.

Will to Be Read to Family This Afternoon at Late Residence.

Estimates of Fortune Reach Hundred Millions in Some Quarters.

[BY DIRECT WIRE TO THE TIMES.]

NEW YORK, May 25.—[Exclusive Dispatch.] J. P. Morgan, Jr., was today elected a member of the board of directors and of the Finance Committee of the United States Steel Corporation to succeed the late H. H. Rogers.

At the steel corporation's board meeting held today the following minute on the death of Mr. Rogers was adopted:

"Henry H. Rogers was a member of the board of directors and of the Finance Committee of the United States Steel Corporation from the time of its organization in 1901 to the time of his death, which occurred on May 19, 1909. He took an active interest in the affairs of the corporation, having attended the meeting of the Finance Committee during the afternoon of May 18, 1909, and was cordial and effective in supporting the policies which have prevailed.

"With respect to the business interests of this country, Mr. Rogers was a stalwart among stalwarts. His natural capacity, wide experience, keen perception and sound judgment entitled him to a position in the first ranks of successful business men. In the consideration of the many complicated questions which have arisen concerning the corporation he has been of great influence and benefit.

NEVER WASTED TIME.

"He never wasted time, nor indulged in prolonged discussion. His views were clear and clearly expressed, and while he was positive in his opinions, he was not disposed to insist upon the acceptance of his conclusions if opposed to the opinions of the majority. He was staunch and true and dependable.

"And the association with Mr. Rogers was a constant pleasure to his comrades. He was kind, courteous, patient, considerate and generous under all circumstances. His invariable treatment of every one connected with the corporation and its subsidiary companies was such as to secure for himself their lasting gratitude. He was dignified and at times reserved and yet was gentle and tender. Very earnest and sober in discussing and deciding important questions, he was at the same time quite disposed to see the humorous side. A great man has gone from our midst. His memory will abide in our affections."

TO READ WILL.

The will is to be read tomorrow afternoon at the late residence in East Seventy-eighth street, by his personal attorney, James M. Beck. Only the immediate relatives will be present.

Previous to the reading of the document, Mr. Beck would not discuss the contents nor the amount of the estate involved. Estimates of the value of the estate range from $40,000,000 to $100,000,000. A number of anonymous friends of the late financier are quoted as saying that Mr. Rogers left an estate worth much more than was popularly supposed. In the Wall Street district it is not believed, however, that the public will ever know even the approximate value of Mr. Rogers's fortune, as it is understood that the will was so drawn as to confine this information to the immediate beneficiaries. There is a possibility, however, that the State tax upon inheritances may bring to light the much-discussed figures.

The widow, who is said to have collapsed after the funeral services at Fairhaven, was reported as improving today, and it was said that following the reading of the will she would return to Fairhaven for a long rest.

SAVING BROUGHT TO YOUR DOOR.

The alphabetical arrangement of special bargains in the "For Sale—Merchandise" department, recently inaugurated on The Times' "Liner" pages, is a most convenient merchandise directory for those shoppers who appreciate the value of economy and know snaps in articles of real merit when presented to their notice.

Offerings are in many instances priced below actual cost. The goods are generally new and fresh and the systematic manner in which the advertisements appear enables intending buyers to readily ascertain where goods are on sale, together with price and other particulars.

RECOVERS FROM SHOCK OF FINANCIER'S DEATH.

Mrs. Henry H. Rogers,
widow of noted financier, whose will is to be read today and to whose memory the great steel corporation yesterday paid tribute. This is from Mrs. Rogers's latest photograph.

WORD FROM THE FRONT.

ROOSEVELT HAVING TIME OF HIS LIFE.

Maj. Seaman Returns from Africa and Says Game Is Plentiful—Brings News of Tsetse Fly and Sleeping Sickness Disproving Popular Belief.

[ASSOCIATED PRESS NIGHT REPORT.]

PARIS, May 25.—Maj. Louis L. Seaman, U.S.A., has arrived here from Mombasa, where he met the Roosevelt party. He says Selous and Cunningham are the best hunters in Africa and that the former President is "having the time of his life."

Maj. Seaman, who hunted with Dr. Guiteras of New York over the Athi plains along the Nairobi River, where Mr. Roosevelt is shooting, brought out 150 specimens of big game. He reports animals so plentiful that after six weeks' hunting he and Dr. Guiteras were completely satisfied with the sport. When he left, he said, he would rather shoot snipe on the wing than elephants.

"Never have the western cattle ranges seen so many animals," he said. "One day we counted 450 zebras, gazelles and other animals within a segment comprising one-tenth of a circle. There were fully 5000 in sight. Nevertheless the animals are hard to approach, as the herds keep out sentinels."

Maj. Seaman considers the rhinoceros and the buffalo the most dangerous to hunt, as they invariably charge, which means death to the hunter if the animal is not killed or crippled. Lions, on the contrary, he says, are natural cowards.

THE TSETSE FLY.

"My respect for the lion has disappeared since I went to Africa," he said. "The lion never fights except when he is wounded or driven to bay."

Maj. Seaman, who is an expert in military sanitation, was greatly interested in the sleeping sickness. He brought back the first news of the discovery by Dr. Schrin, a German, which completely upsets the theory of the English commission that the tsetse fly only transmits the malady. Dr. Schrin proved that the fly becomes infected, thus establishing "a cycle," as is the case with the mosquito in yellow fever. The fly remains inoculated for fifty days. This discovery renders more difficult the extinguishing of the dread disease, as it ends the hope, previously entertained, of suppressing it by isolation.

The disease has claimed a half million victims and according to Dr. Seaman not a single person attacked has ever recovered. The chief horror is the long period of incubation. The bite of the fly itself, when not inoculated, is harmless. Dr. Seaman was bitten on the forehead and suffered no bad effects.

ROOSEVELT IS ANNOYED.

[ASSOCIATED PRESS DAY REPORT.]

NAIROBI (British East Africa) May 25.—A staff correspondent of the Associated Press returned to Nairobi this morning after a two-days' visit to the Roosevelt camp as the guest of Mr. Roosevelt.

The camp was located on the Heatley ranch, on the banks of the Nairobi River. Mr. Roosevelt and his son Kermit are in remarkably good health and they are delighted with the success and his son has astonished not only the settlers, but the members of the party.

Kermit killed, recently at close range, a hyena that had attacked him and he has also come near making a record bag of wart hogs in a given space of time. Today the party is staying at the Heatley ranch, but tomorrow Mr. Roosevelt, his son and Edmund Heller are coming into Nairobi.

Maj. Mearns and J. Alden Loring will remain at the Juja ranch until Wednesday, collecting birds and mammals.

Mr. Roosevelt is annoyed at dispatches which it is reported here are appearing in American or English newspapers. He requests the Associated Press to send out the following statement:

"No newspaper has a representative with the party nor any other means of gaining information of the party's doings beyond what is generally known. Any special dispatches appearing are in all probability sheer inventions. Moreover, the details which purport to be thus obtained can only be due to bribery, and it is safe to state that a dishonorable man giving a bribe and a dishonorable man accepting the same would be willing to invent untruths for money or traffic in other forms of dishonor."

TRAIN ROBBERS FOILED.

Telegraph Operator Overhears Plot and Wires Ahead for Sheriff; Shots Exchanged.

[ASSOCIATED PRESS NIGHT REPORT.]

GRAND JUNCTION (Col.) May 25.—An attempted hold up of Denver and Rio Grande passenger train No. 4, eastbound from Ogden to Denver, early today probably was prevented by the prompt action of the telegraph operator at Thompson's, Utah.

Overhearing a conversation between suspicious looking characters regarding gold shipments from Nevada, usually sent to the Denver mint on No. 4, the operator telegraphed to Helper, Utah, where Sheriff Cook of Carbon county and a posse boarded the threatened train.

Train No. 4 was run through Thompson's without stopping, but guards on train No. 8, which followed immediately behind and stopped as usual, exchanged shots with a tramp at Thompson's. Three men boarded No. 8 at Thompson's, but after seeing the guards, left the train at the next station.

No bullion was carried on either train. Thompson's is in the heart of the Blue Mountains, formerly frequented by "Butch" Cassidy and other outlaws, and has been the scene of many hold-ups.

ICE BLOCKADE AT ST. JOHNS.

ST. JOHNS (N. F.) May 25.—The ice blockade has again closed the port of St. Johns and five steamers were off

RAILROADS.

HARRIMAN AND HILL

Will Run Trains on Same Tracks.

Plans at Portland Indicate That General Agreement Is in Effect.

Biggest Railroad Deal Since Hill Effected His Own Merger.

Southern Pacific Will Undoubtedly Hold Onto San Francisco.

[BY DIRECT WIRE TO THE TIMES.]

PORTLAND, May 25.—[Exclusive Dispatch.] Arrangements have been made between the Northern Pacific, Union Pacific and Great Northern roads under which the Northern Pacific line between South Tacoma and Vancouver, Washington, and the bridge over the Columbia River will be used jointly by the companies named. The Northern Pacific will at once begin the work of completing the double tracking of its road so as to care for the business of the three companies. The property will be used for any and all kinds of business by the three roads and will be maintained as a first-class double track road for all the interests named between Portland and Puget Sound.

This announcement was made by P. O'Brien, general manager of the Harriman lines in the Northwest, today upon receipt of advices from New York. It is taken to mean among railroad men here the announcement of the biggest railroad deal since the merger of the two Hill lines. Who consider it points to the abandonment of the Oregon and California, the Harriman line between Portland and Seattle. Portland will become a Great Northern terminus. Division of territory between Harriman and Hill is promised in place of competition.

It is unofficially announced from high sources that Mr. Hill has sold a third interest in his Portland to Seattle road, the Northern Pacific.

The deal is considered the sidestepping of the recent Interstate Commerce Commission decision opening the Portland gateway.

SAN FRANCISCO BOTTLED.

Involved in the agreement made later come an announcement that the Southern Pacific will allow running privileges to Northern Pacific trains to San Francisco, although the belief is that the Harriman system has this route too thoroughly bottled up to consider any such compromise. On the other hand, threats have been made by the northern lines of invasion of the San Francisco territory. Conjecture as to the purchase price is rife.

From Portland to Tacoma is a distance of 145 miles, and estimated at a probable value of $100,000 per mile. The Columbia River bridge would account for a further $3,000,000 and the terminal property owned by the Northern Pacific in Tacoma would approximate $15,000,000.

At a moderate estimate the valuation of the road, Portland to Seattle to Tacoma, exclusive of terminals, is placed for purchase at $200,000,000, and in all probability this sum was exceeded. The building of the track will probably cost $15,000,000.

That the agreement was made without consulting local officials is shown by the recent announcement made by President Elliott of the Northern Pacific, that he would contest the recent decision of the Interstate Commerce Commission ordering the opening of the Portland gateway. As the purchase or agreement is presumably for all time, there can be no further question of a Portland gateway. The deal has been the result of numerous meetings between principals in eastern cities and it is believed the memorable Hill-Harriman conference at San Francisco and Paso Robles had a part in the final negotiations.

HILL'S PRICE HIGH.

Over a year ago an attempt was made by Mr. Harriman to purchase an interest in the Northern Pacific, but the enormous price asked by Mr. Hill put any deal out of the question. Since then the Harriman interests have acquired enormous terminal holdings in both Seattle and Tacoma. In addition, they hold a half-interest in the Chicago, Milwaukee & St. Paul extension from Seattle to Tacoma, practically completed.

And they had shown that they were prepared to rush the Oregon & Washington to completion from Portland to Tacoma.

As this line parallels the tracks of the Northern Pacific ruinous competition was bound to ensue. The principals have seen this, and getting together have been able to come to an agreement on the price of the Northern Pacific tracks.

Final settlement was made today.

SAYS HE'LL PLEAD GUILTY.

DES MOINES (Ia.) May 25.—John Junken, confessed negro slayer of Clara Rosen, the Ottumwa choir singer, said tonight that he would plead guilty tomorrow and throw himself upon the mercy of the court. Prosecutor Connell declared that this means that Junken would be sentenced to be

TORNADO HITS HARD.

Illinois Town Struck by Heavy Wind and Four Farm Buildings Destroyed.

[BY DIRECT WIRE TO THE TIMES.]

MATTOON (Ill.) May 25.—[Exclusive Dispatch.] A toronado struck six miles east of this city at 2 o'clock this afternoon and destroyed the buildings on four farms.

No rain accompanied the wind. A peculiar prank was played by the storm. The wind picked up a flock of several geese, swimming on a small pond on the farm of E. M. Thomas, at once, picked all their feathers clean and deposited the geese in a hay-

PRESBYTERIAN ASSEMBLY.

CHURCH TOLD TO PAY ITS WAY

...et Rockefeller and Carnegie Alone, Says Speaker.

...ew Churches to Be Erected in Tennessee.

...emperance Question Causes Sharp Debate.

[ASSOCIATED PRESS NIGHT REPORT.]

DENVER, May 25.—"Let Rockefeller ...d Carnegie alone—go into your own ...ckets for college endowments," was ...e advice of Dr. J. C. Steffen of Du...que, Iowa, before the General As...mbly of the Presbyterian Church this ...ternoon. During the day it became ...parent that Chicago, instead of At...ntic City, was taking the lead as the ...xt meeting place, but the subject ...as not officially before the assembly. ...It was officially decided that $100,000 ...ould be spent in the erection of ...urches in the synod of Tennessee to ...place those taken from the church ...the decision of the Supreme Court ...that State which held the union of ...a Presbyterian church in the United ...ates of America and the Cumberland ...esbyterian church illegal. The most ...eputed report of the Committee on ...ministrative Agencies, together with ...e regular and special reports of the ...ecutive commission, were adopted ...animously.

The address of Dr. Steffen took the ...ace of that which was to have been ...livered by the secretary of the board ...colleges. He called attention to the ...k of Bible study in church schools ...d urged that a rule requiring at ...st 144 hours of Bible study in each ...hool year be made compulsory in the ...se of regular students. He also said ...at the board has been withdrawing ...id from secondary schools as much ...possible in view of the greatly-...creased efficiency of high schools.

MONEY FOR TEMPERANCE.

The report of the Committee on Ad...inistrative Agencies encountered no ...jection and was passed substantially ...s submitted by Dr. J. D. Moffat of ...tsburgh. Perhaps the only active ...commendation is that every board in ...e church obtain legal advice as to ...e enlargement of its powers in or...r that the consolidation of board ...wers may be accomplished gradu...y. The reports of the executive com...ssion were accepted after debate. ...jection was made to the appropria...n of only $16,000 to the temperance ...ard, but it was pointed out that this ...m was $1000 in excess of the amount ...ually appropriated.

Dr. W. A. McEwan offered the re...rt of the board of home missions, ...owing that the amount received—...073,971—was the largest in the his...y of the church. He asked $800,000 ...r the work of the coming year. Dr. ...arles I. Thompson of New York, ...cretary of the board, made a plea ...r the immigrant, saying that within ...y years, the United States would ...ve a population of 200,000,000 and ...at a special effort must be made to ...structions foreigners who come to ...s country.

Congressman Bennett and James ...reance, both of New York, de...ted sharply over the effort to close ...loons in New York on Sunday. Mr. ...nnett said the idea of the prosecu...n had been to force the saloon-...epers to obey the law requiring them ...close their places except between ...e hours of 1 to 11 p.m.

"We wished to have the law ob...rved," said Mr. Bennett. "It was a ...tter of expediency."

"And I don't believe in expediency ...ove the observance of the Sabbath ...oncerned," retorted Mr. Yereance. ...The report on Sunday observance, ...hich was submitted by Mr. Yereance ...d which criticised the action of the ...w York committee of fourteen de...nded by Mr. Bennett, was adopted.

IMMIGRANTS DESIRABLE.

"The government has spent a good ...al of money in educating me in the ...migration subject," said Mr. Yere...nce, "and I feel it my duty to tell ...hat I know. I have found that ...ere may be a million a year ad...itted to this country; but they are ...t of the undesirable class. It is ...l to say they are paupers and ...iminals. Most of them are industri...s and God-fearing. I prophesy that ...the next year the United States ...ill have the best immigration law ...at it is possible to enact. It will ...e a seive through which only the ...best can come. Most Italians are re...gious and few criminal. Very few ...e tramps and a vast majority self-...staining. Another thing, we hear ...uch of the million that enter, but ...othing of the 40 per cent. of that mil...on which every year returns to the ...therland. Let them come. Of ...ourse there are criminals among ...hem, because they are human, but I ...venture to say that our Americans ...vertop them in the percentage of ...born and bred criminals."

Dr. L. M. Bailey of Washington, D. ...., obtained the passage of a resolu...on that each commissioner petition ...is Congressman to work for Sunday ...bservance in the national capital.

GUILTY CONSCIENCE.

CONFESSION IN GUNNESS CASE.

AMERICAN SAILOR IN NORWAY SAYS HE IS GUILTY.

Tells Captain of Ship He Helped Kill Four Persons and Then Took Life of Woman—Under Observation as to Sanity—Reported to American Minister.

[BY DIRECT WIRE TO THE TIMES.]

CHRISTIANIA (Norway) May 25.—[Exclusive Dispatch.] A young American sailor is under arrest at Frederikstad, near Christiania, as a self-confessed murderer. He told his captain that he helped Mrs. Belle Gunness kill four persons on her farm near Laporte, Ind., and that he then killed Mrs. Gunness herself.

The man did not impress the captain as being insane, but as one forced by his conscience to tell the truth. The sailor is now under observation as to his mental condition. The case has been reported to H. H. Depeirce, the American Minister to Norway.

The house occupied by Mrs. Gunness was burned with all its occupants April 28, 1908, and the woman's numerous crimes were then revealed. Through advertisements she had lured men with money to her farm and had then killed them, burying their bodies near the house. What were supposed

FORMER COUNSEL SUES THAW'S MOTHER.

Clifford W. Hartridge,

who, it is reported, has enlisted Evelyn Nesbit Thaw in suit against her mother-in-law for large sum.

LASTING SMELL.

WILL EXPOSE THAW IN SUIT AGAINST MOTHER.

[BY DIRECT WIRE TO THE TIMES.]

NEW YORK, May 25.—[Exclusive Dispatch.] Charges more sensational than any hitherto brought against Harry K. Thaw, will be submitted to court soon, according to Clifford W. Hartridge, former counsel for the slayer of Stanford White, who is suing Mrs. Mary Thaw, mother of Thaw, for $70,726 which, he says, he disbursed in behalf of Thaw.

That the baring of Thaw's life history would have injured the defendant in the trials is the belief expressed, and Hartridge declares that, of the sum asked of Mrs. Thaw, more than $40,000 was spent to suppress stories of Thaw's conduct.

It is expected that one of the witnesses at the hearing of the lawyer's suit will be Evelyn Thaw. The wife of the prisoner has shown pique over the fact that Thaw failed to advance money recently when she was sued for debt and it is said she will be willing to aid Mr. Hartridge.

Mrs. Mary Thaw denies there is basis for Hartridge's claim and she is preparing to make a hard legal fight.

UP AND DOWN THE VALLEY.

PITH OF NEWS FROM THE MIDDLE WEST.

[BY DIRECT WIRE TO THE TIMES.]

CHICAGO, May 25.—[Exclusive Dispatch.] There was little change in temperature today, but the predicted showers arrived alright. The same brand of weather is the forecast for tomorrow. Today's maximum temperature was 60, and the minimum 51 degs. Middle West temperatures:

	Max.	Min.
Alpena	60	48
Bismarck	64	44
Cairo	80	64
Cheyenne	48	34
Cincinnati	62	38
Cleveland	62	48
Concordia	62	54
Davenport	60	58
Denver	56	38
Des Moines	56	54
Detroit	64	50
Devil's Lake	70	48
Dodge City	66	50
Dubuque	64	56
Duluth	54	48
Escanaba	68	48
Grand Rapids	70	50
Green Bay	62	50
Helena	72	42
Huron	56	50
Indianapolis	60	58
Kansas City	66	56
Marquette	56	48
Memphis	82	66
Milwaukee	58	46
Omaha	68	50
St. Louis	78	60
St. Paul	72	54
Sault St. Marie	68	48
Springfield, Ill.	74	54
Springfield, Mo.	72	56
Wichita	94	56

PREACHER HELD TO WEDDING.

[ASSOCIATED PRESS NIGHT REPORT.]

WASHINGTON (Ind.) May 25.—That Laura Bunn Clark is the legal wife of the Rev. E. E. Davidson, former pastor of the First Christian Church was decided today by Judge Wrighton in the Federal Court. Miss Clark, the daughter of a former Mayor of this city, alleged that Davidson and she were recently married in a St. Louis hotel by a private contract drawn up by the preacher on the back of an envelope. Soon after publication of the charges Davidson left. He last was heard from at Toronto. He denied that Miss Clark was his wife.

VETERAN AND BABES BURN.

[ASSOCIATED PRESS DAY REPORT.]

OTTUMWA (Iowa) May 25.—John Carter, an old soldier, and the three children of his daughter, Mrs. Lola Shaw, were burned to death in a fire which destroyed the Shaw house at Eldon, twelve miles east of here, early today. Mrs. Shaw is employed during the night and left the children with their grandfather, aged 75. The fire was caused by the overturning of a lighted lamp during a storm.

DON'T WANT CARNEGIE'S GOLD.

[ASSOCIATED PRESS DAY REPORT.]

CINCINNATI, May 25.—The Presbyterian Ministers' Association, in session yesterday, strongly criticised the action of a number of sectarian colleges throughout the country in renouncing their affiliation with religious bodies, in order that they might share in the Carnegie bequests. Such action was condemned as incompatible with the spirit in which they were founded. The question arose over a report that Wooster College, which is of the Presbyterian denomination, contemplated action which would bring it within the pale of the Carnegie bequests.

SAVED FROM BLAZE.

[ASSOCIATED PRESS DAY REPORT.]

CHICAGO, May 25.—Insensible from a blow delivered by a burglar, John Adams, 13 years of age, lay helpless while flames crackled about him last night in the home of his father, a policeman, having set fire to the house before he fled. The boy was alone in his brother's home, having been left to guard the house. Hearing a noise in the kitchen, he found there a negro at the table, holding a carving knife, with which he had sliced a loaf of bread lying on the table. Adams snatched the knife, but was felled the next moment. The flames from the kitchen were seen by a passer-by, who sounded an alarm. Firemen found the boy still lying insensible on the floor and dragged him out.

MAY SWEAR IN WISCONSIN.

[ASSOCIATED PRESS DAY REPORT.]

MADISON (Wis.) May 25.—The inalienable right of a citizen of Wisconsin to use profanity under sufficient provocation is not to be abrogated by the Legislature, with the consent of Gov. Davidson. The Governor is not a profane man, but having lived in the Kickapoo Valley for a quarter of a century, he realizes that a person may sometimes be so circumstanced that it is practically impossible for him to refrain from indulging in a few sulphurous remarks. Believing as he does, the Governor vetoed the Hull bill prohibiting swearing in any public place under a penalty of a $25 fine or thirty days in jail, or both fine and imprisonment. Assemblyman Hull, author of the bill, is disappointed, and will try to pass the bill over the veto.

NEEDS A CHANGE.

BENCH TO BROOM FOR HIS HEALTH.

ST. LOUIS MAGISTRATE GETS A JOB SWEEPING STREETS.

Judge Stanton, Victim of Overwork, After First Day of Humble Toil, Says He Feels Better Than He Has Hitherto for Years—Well-Known in Baseball Circles.

[BY DIRECT WIRE TO THE TIMES.]

EAST ST. LOUIS (Ill.) May 25.—[Exclusive Dispatch.] Forced by orders of his physician to abandon office work and remain in the open as much as possible, Judge Thomas Stanton, municipal magistrate, today started work as a street sweeper here. As magistrate, Stanton received $300 a month; as a street sweeper he receives $1.50 a day.

Judge Stanton was elected two years ago to fill the unexpired term of Judge McKane. The time and close attention he gave the office told heavily upon his health. One year ago, he was taken to a hospital and for several weeks his life was despaired of. He resumed work, but six months ago was sent back to the hospital. When he came out he resigned and last week applied to the Mayor for a position on the streets.

"I would rather work for $1.50 a day and be able to eat three square meals and sleep soundly, than to make hundreds of dollars a month and be unable to eat or sleep," he said today. "After my work today I felt better than I have for years."

Stanton for many years was widely known in baseball circles, having been umpire for the Texas and Pacific Northwest leagues, and held similar positions with various minor leagues in the Middle West.

Ladies' Special Today.

Black suede ankle strap pumps. The celebrated Radcliffe shoe. Our price, $2.50. Sample Shoe Co., top floor, Bryson Block, 2nd and Spring.

Sample Shoes.

Exceptional values in hand-sewed goods at

LABOR.

OCTOPUS OF UNION GRAFT.

Martin Madden and Associates Bitterly Scored.

Attorney Short Says They Defy Decency.

Case May Go to the Jury Soon for Verdict.

[BY DIRECT WIRE TO THE TIMES.]

CHICAGO, May 25.—[Exclusive Dispatch.] "A triumvirate of grafters, whose downfall is due to their lust for gold, their defiance of decency and their disregard for law."

Martin B. ("Skinny") Madden and his associates, M. J. Boyle and F. A. Pouchot, thus were scored today by First Assistant State's Attorney Benedict J. Short. The prosecutor, in his opening address to the jury in the conspiracy trial before Judge McSurely, called upon the twelve men to assist the State's Attorney's office in its "warfare on graft." Mr. Short will finish his argument in the morning and the case may go to the jury Thursday.

"This is a fight of decency against the octopus of labor graft," said Mr. Short. "It is the fight of clean laboring men against the leaders that have betrayed them for personal profit. New York has wrestled with the monster; San Francisco is fighting with it now. And, today, Chicago is trying to clean its own stables."

Grand jury action against several prominent labor leaders was made certain today when State's Attorney Wayman received information from detectives on his staff to the effect that an attempt to influence the jury which is trying the Madden case had been outlined.

The State rested its case at noon and adjournment was then taken until 2 o'clock.

Assistant State's Attorney Benedict J. Short began final argument for the State after recess. He demanded the conviction of the men, citing cases in Missouri, Illinois, New York and Massachusetts, where labor leaders had been found guilty on evidence identical with that in this case, and said the decisions were upheld by the Supreme Courts of the respective States.

Mr. Wayman, in an interview, said that the case was one of the clearest examples of conspiracy ever brought to trial in the State.

Early in the afternoon Judge McSurely caused surprise when he ordered George S. Andres and other witnesses for the State to take seats farther from the jury box. It has been the custom of several to sit near the jury.

For the first time since the trial was begun, Mr. Wayman admitted that he contemplated presenting his evidence against several labor leaders to the grand jury immediately upon the conclusion of the graft trial.

His admission followed the facts that efforts had been made to influence the jury and that a mysterious stranger had sought to secure photographs of the members.

"I have an abundance of testimony which I will present to the grand jury when this case is concluded," said the prosecutor.

STRIKERS CROWD HONOLULU.

SEVEN THOUSAND JAPS OUT.

[ASSOCIATED PRESS NIGHT REPORT.]

HONOLULU, May 25.—The Japanese employés of the five largest sugar plantations on the island of Hawaii, numbering more than 7000, are now on strike for a higher wage scale. Three thousand of the strikers are crowded into Honolulu, living in quarters prepared for them by sympathizers. A general meeting of plantation managers from all parts of the island has been called for Thursday, when all matters appertaining to the strike will be considered.

EXCHANGING COURTESIES.

Japan Plans Elaborate Reception to Chinese Envoy Who Returns Prince Fushimi's Visit.

[ASSOCIATED PRESS DAY REPORT.]

TOKIO, May 25.—The Japanese government is already preparing for an elaborate reception to Prince Tsaichen, selected as China's envoy to convey to the Mikado China's thanks for having sent Prince Fishimi to Peking to attend the funeral of the late Emperor.

The announcement of the selection of Tsaichen, who is of lower rank than Fushimi, is not regarded here as in any respect an affront to Japan's dignity. On the contrary, it is pointed out as quite natural that the regent should select Taichen, who acts merely as the bearer of a message, unlike Fushimi, who personally represented the Emperor of Japan at the funeral of the Emperor of China.

Although the Japanese Prince, Fushimi, holds a higher rank at court than does Tsaichen in the same circles at Peking, the latter has been entrusted with foreign missions equaling in importance those to which the former has been assigned. Tsaichen is Minister to the Presence, lieutenant-general of the Bordered White Banner Corps, and was special Ambassador to England at the coronation of King Edward in 1902.

Prince Fushimi is a member of the Japanese Supreme Council of War, and represented the Emperor at the coronation of Czar Nicholas.

UNION FIRST, BRIDE NEXT.

Linotype Operator Refuses to Wed on Certificate Without Label.

[BY DIRECT WIRE TO THE TIMES.]

HUTCHINSON (Kan.) May 25. — [Exclusive Dispatch.] When it came to a choice between his trade union and his prospective bride, Coleman C. Clinton, a linotype operator of Portland, Or., chose the former here today, and had it not been for the anxiety of Probate Judge Jordan to please, the marriage ceremony might not have been performed. Clinton absolutely refused to be married when the marriage certificate proved to be without a union label.

Clinton yesterday received a license to wed Miss Ethyl Johnson of Lindsborg, an accomplished musician. He had come from the Pacific Coast to make her his bride. Probate Judge Jordan has lately received some sample marriage certificates from the East, and he was about to use one of these when Clinton noticed the lack of a union label and refused the certificate. Another certificate was secured and the ceremony was performed.

UNSENTIMENTAL.

SPIRIT MARRIAGE IS NONE AT ALL.

FLORIDA COURT BRINGS JOY TO DELUDED OHIO BRIDE.

Girl Separated from Clergyman Whom Her Parents Opposed After She Finds She Could Not Live With Him—Now Making Living by Selling Flowers to Society Folk.

[BY DIRECT WIRE TO THE TIMES.]

SPRINGFIELD (O.) May 25.—[Exclusive Dispatch.] An unsentimental court in Florida has stepped in and decreed that the "spiritual marriage" of Rev. A. J. Wilder, an Episcopal rector, formerly of this city, and Carrie Howell Wilder, his girl bride, was no marriage at all. Mrs. Wilder, who is now making a good income selling flowers to society folks, was overjoyed today when a letter from Daytona, Fla., informed her that her husband had obtained an annulment of the marriage.

Mr. Wilder, a grave, studious man, much older than Miss Howell, surprised all their friends by winning her hand. The girl's parents were opposed to the match, but she was not to be thwarted, and girl and pastor set up housekeeping in a cosy rectory.

Owing to the objections made by the girl's parents the rector said theirs would be a "spiritual marriage." For some time Mrs. Wilder made no complaint at this strange order of married life, but at last there was an open breach. The girl and the pastor lived apart.

Several weeks ago doubts beset Mrs. Wilder; she wondered whether or not she loved her husband. After that she went to Daytona, where he had taken a charge, and in his absence she climbed through a window and took temporary possession of the rectory. She slept in the bed and took a refreshing bath and added many little comfortable feminine touches to the household arrangements. But the pastor came not. "I knew then that I never could love him," she said to her friends on her return to Springfield. "I hope he will set me free."

BEEF TRUST AMBITIOUS.

Two Packing-houses Said to Be Reaching After Argentine Trade.

[BY DIRECT WIRE TO THE TIMES.]

CHICAGO, May 25.—[Exclusive Dispatch.] While Chicago packers were answering the statements made in the report of George Young, second secretary of the British embassy at Washington, by pointing to the recent report of the Parliamentary Committee as an entire refutation of any charge that the so-called American beef trust is trying to corral the English trade, there comes a special dispatch from Boston which states that Swift & Co. and Armour & Co. are making arrangements to enter the packing business in Argentina on an extensive scale.

It is interesting to note that the Parliamentary Committee's report stated there was reason to believe that the big American companies intend to enter the Argentine field. According to the rumors in Boston, Swift & Co. intend to go into the cattle and packing business in Argentina on a great scale and it is said that Armour & Co.'s big bond issue means that that company will wage war in South America with its Chicago rival.

One report is to the effect that the Swifts intend to put on ten steel steamships, to cost $1,000,000 each, between Argentina and London, and dominate the trade in the latter place.

Superb Routes of Travel.

PACIFIC MAIL S.S. CO.—For Honolulu, Japan, China, Manila, India and Around the World

Steamers Manchuria, Mongolia, Korea, Siberia, China, Tenyo Maru and Chiyo Maru now in service, being largest vessels sailing from the United States for the Orient via Honolulu.

SAILINGS FROM SAN FRANCISCO

JUNE 1, 10, 17, 24, 29; JULY 10, 22, 27; AUG. 5, 17, 24; SEPT. 2, 8, 14, 22, Etc.

Sailings from Eastern Ports for all Trans-Atlantic Steamship Lines at frequent intervals. For literature apply to T. A. Graham, Agent, 600 South Spring Street, corner Sixth.

San Francisco, Seattle, Tacoma, Victoria, Vancouver

—STEAMERS—

President or Governor, Noon Thursdays

Santa Rosa, 11 a.m. Sundays

For San Diego, 9:05 a.m. Wed. and Sat.

Low passenger rates, unrivaled service. Right reserved to change schedule. TICKET OFFICE, 540 S. SPRING ST. PHONES HOME P1565, SUNSET MAIN 41.

$9.00 FIRST CLASS **San Francisco** SECOND CLASS **$7.35**

Includes berth and meals. Portland, $18.00, $13.35. Gray's Harbor, $19.00, $15.35. Seattle, $22.00, $17.35.

S.S. Hanalei Wed., May 26, 1:30 p.m.

Excellent passenger accommodations. Low freight rates. C. J. LIEHMAN, General Manager, 249 S. Spring St. Phones—Main 902. Home

SEATTLE via PORTLAND—S.S. ELDER—

SAILS FROM SAN PEDRO THURSDAY, MAY 27, at 2 p.m. for PORTLAND DIRECT (no change) calling at SAN FRANCISCO, EUREKA and ASTORIA. Low rates, including berth and meals. NORTH PACIFIC

Theaters—Amusements—Entertainments.

MASON OPERAHOUSE— H. C. WYATT, Lessee and Manager.

WEEK COMMENCING MAY 31ST—MATINEE SATURDAY ONLY.

Brilliant Reopening—Seat Sale Tomorrow 9 a.m

CHARLES FROHMAN PRESENTS

Ethel Barrymore

IN HER MOST SUCCESSFUL COMEDY, **"Lady Frederick"**

BY W. SOMERSET MAUGHAM, Author of "JACK STRAW."

PRICES—50c to $2.00.

WEEK JUNE 7TH—JOHN DREW in "JACK STRAW."

ORPHEUM THEATER— MATINEE EVERY DAY. BOTH PHONES 1447.

THE CHOICE OF THE WORLD-STARS WHO PLAY IN **VAUDEVILLE** APPEAR TWICE EVERY DAY AT THE ORPHEUM

GRIGOLATI'S FLYING BALLET "Butterflies and Doves"

LILLIAN MORTIMER & CO. "Po' White Irish Jinny."

FOUR AMATIS SISTERS. Piano Virtuosi and Vocalists

KNIGHT BROS. & SAWTELLE "A Little Bird Is Looking"

ARCADIA Violin Virtuoso and Vocalist

SANDOR'S MINIATURE CIRCUS Canine and Ventriloquial Novelty

HAWTHORNE AND BURT Vaudeville Comicalities

FRED RAY'S PLAYERS "The Noblest Roman of Al"

Matinee Today

ORPHEUM MOTION PICTURES.

NIGHTS—10c, 25c, 50c, 75c. MATINEES DAILY—10c, 25c and 50c

FIESTA PARK— PICO AND S. GRAND AVE. AUSPICES LOCAL B. P. O. ELKS.

Pain's Gorgeous Outdoor Spectacle

"CARNIVAL OF NAPLES"

AND ERUPTION OF *VESUVIUS*

200 PERFORMERS, OUTDOOR CIRCUS, GIGANTIC STAGE, THRILLING ERUPTION, EARTHQUAKE AND FIERY DESTRUCTION, AND

Pain's $1000 Fireworks

Tonight AND NIGHTLY THIS WEEK ONLY. FIREWORKS PROGRAMME CHANGED NIGHTLY.

Seats for 8000. Popular prices, 10c, 75c. Box chairs, $1. Children, 25c. Seat Sale at Bartlett's.

PAIN'S ERUPTION OF VESUVIUS

BELASCO THEATER— BELASCO-BLACKWOOD CO., Props. & Mgrs. Matinees Tomorrow, Saturday and Sunday.

TONIGHT AND ALL THIS WEEK—First production by a stock company anywhere of Richard Mansfield's greatest success—

"BEAU BRUMMEL"

HOWARD SCOTT in the original Mansfield role. Every popular Belasco player in the cast. Regular Belasco prices for this splendid attraction. Matinees—25c to 50c. Every night in the week—25c to 75c.

NEXT WEEK—"MERELY MARY ANN." SEATS NOW ON SALE.

GRAND OPERAHOUSE— STONE & BLACKWOOD, Lessees & Mgrs. Matinees Saturday and Sunday.

MURRAY and MACK IN THEIR ORIGINAL AND GREATEST MUSICAL PLAY *FINNEGAN'S BALL*

MATINEES TODAY, Saturday and Sunday—10c, 25c, 35c and 50c. Every night in the week—15c, 25c, 35c, 50c and 75c.

NEXT WEEK—MURRAY and MACK in "HARVARD." Seats now on sale.

MOROSCO'S BURBANK THEATER— THE HOME OF SUCCESS. Los Angeles' Leading Stock House.

SECOND PACKED WEEK. MATINEE SATURDAY.

THE BARNUM & BAILEY SHOW OF THE STAGE.

"THE CIRCUS GIRL"

REGULAR BURBANK PRICES—Nights, 10c, 25c, 35c, 50c. Matinees, 10c, 25c.

NEXT WEEK—"UNDER TWO FLAGS."

HAMBURGER'S MAJESTIC THEATER— BROADWAY, bet. Eighth and Ninth. OLIVER MOROSCO, Lessee and Manager.

SECOND JAMMED WEEK. MATINEE TODAY. MATINEE SATURDAY.

"THE MEN BEHIND THE LAUGH."

KOLB & DILL in "PLAYING THE PONIES"

SPECIAL BARGAIN PRICES. NIGHTS—25c, 50c, 75c and $1.00. MATINEES—25c, 35c, 50c and 75c. *No Higher*

NEXT WEEK—KOLB & DILL in "WEINER AND SCHNITZEL."

WALKER THEATRE— GRAND AVE. NEAR 11TH, OFF. Main 4490, 27490. J. Harry Pieper, Mgr.

THE BEST VAUDEVILLE

MATINEE EVERY DAY AT 3—10c and 20c

EVERY NIGHT AT 8:15—10c, 20c, 25c, 35c

UNIQUE THEATER—Hentz & Zallee, Props.

629 S. BROADWAY. WEEK MAY 24.

A LAUGHABLE COMEDY **"THE MAN FROM THE MOON"**

Presented by a Company of Capable Artists, interspersed with good Musical numbers. Direction Chas. F. Justl. Matinee Monday, Wednesday, Saturday and Sunday. Evenings Two Performances; Ladies' Souvenir Matinee Wednesday and Sunday. Thursday evening "The Amateurs." Popular Prices.

LOS ANGELES THEATER Phones: A1267, Spring st., near Fifth. Main 3280. Direction Sullivan-Considine.

MATINEE EVERY DAY—High-class American and European Vaudeville.

May Ward's DRESDEN DOLLS 5—Pretty Girls—5 | 7—All Star Acts—7 Doll Matinee Daily. Bargain Prices—10c, 20c, 30c. | GEORGE WILSON King of Minstrels World's Greatest Funmaker

BASEBALL— PACIFIC COAST LEAGUE. CHUTES PARK—GAME CALLED 3:30 P.M.

OAKLAND vs. LOS ANGELES

ADMISSION 25c. LADIES FREE except Sat., Sun. and Holidays.

FIESTA PARK—Pico and Grand Ave.

BIG BICYCLE AND MOTOR-PACED RACES

EVERY SUNDAY, 2 P. M. General Admission 25c and 50c. TAKE GRAND AVE. AND PICO CAR.

Timely Special Announcements.

VISIT THE— **Cawston Ostrich Farm** South Pasadena

THE PIONEER FARM OF AMERICA.

Located in Semi-Tropical Gardens of Marvelous Beauty.

50 Ostrich Chicks Just Hatched

25 cents round trip includes admission. Buy tickets at our

City Store 313 S. Broadway

Take South Pasadena Cars on Main St.

TAXICAB SERVICE— 50 Cents Per Mile

PHONES—EX. 44 MAIN 2194. *F1656 All Night* Western Motor Car Co., Owners

MORNING SHOPPING AND AFTERNOON CALLING FIVE DOLLARS EACH

LOS ANGELES OSTRICH FARM— OFF. EAST LAKE PARK

All Yellow Cars Transfer Direct to Farm. Fare 5c. OSTRICH DANCE, 11:30 DAILY.

Excursion tickets, round trip and admission 25c. For sale at our CITY STORE, 324 S. BROADWAY, LOS ANGELES.

Superb Routes of Travel.

BANNING LINE—S.S. Cabrillo—Daily Service to SANTA CATALINA ISLAND

FREE CAMP GROUNDS

With Water

EXTRA TRIP SATURDAY EVENINGS

Via Pacific Electric 5 p.m. Train

BANNING CO., 104 PACIFIC ELECTRIC BUILDING, LOS ANGELES. PHONES—Main 4422, F1678.

$9.85 FIRST CLASS **SAN FRANCISCO** SECOND CLASS **$7.35**

Including berth and meals. Portland, $19.85; $17.35; Seattle, $22.85, $17.35. Passenger service unsurpassed. STEAMERS sail TUESDAY, THURSDAY and SATURDAY for SAN FRANCISCO, PORTLAND and SEATTLE DIRECT. WEST COAST S.S. OFFICE, 321 S. Spring. Main 1268.

FIRST-CLASS Around the World Tours $525—

Second, $275.05. Los Angeles back to Los Angeles, tickets good for two years, stopovers allowed anywhere. We are agents for the Pacific Mail, North German Lloyd, White Star, all Pacific and principal Atlantic Steamship Lines. GERMAN-AMERICAN SAVINGS BANK, Steamship Dept., Spring and Fourth Sts., Los Angeles.

JEBSEN LINE TO A. Y. P. EXPOSITION—

SEATTLE—SPECIAL ROUND TRIP ONLY $44.75, first class, via Victoria on the S.S. ELLA, 3476 tons, SATURDAY, MAY 29th. Particulars CITY TICKET OFFICE, 249 SO. SPRING ST. Phones Main 902—Home

THE PAC

RICH STRIKE.

GOLD BLASTED OUT OF MINE

Explosion in Tunnel Loosens Shower of Nuggets.

High-Grades Found in Near-by Properties.

Great Rush Is on to Get to District.

[BY DIRECT WIRE TO THE TIMES.]

DOWNIEVILLE, May 25.—[Exclusive Dispatch.] Between $75,000 and $100,000 in almost pure gold was loosened by a blast in Eldorado tunnel at Allegheny, Sierra county, last evening. Hatfuls of gold nuggets with particles of quartz attached were picked from the floor of the tunnel.

This find promises to eclipse even the Sixteen-to-One and Tightner, both near neighbors. H. L. Johnson, owner of the Tightner, bonded the Eldorado two weeks ago for $35,000.

The Morning Glory mine, near by, owned by Rohrig Bros., has just broken into rock of immense value, big slabs, sprinkled and seamed with gold, being exhibited. The owners refuse to say what their strike brought, but it is said to be $70,000.

An old-fashioned gold rush is on to Allegheny from all directions, men of every vocation and of every age flocking into the district to stake claims. H. L. Stark, consulting engineer for George Wingfield, the well-known millionaire of Goldfield, was there some time ago trying to buy and consolidate the Tightner, Sixteen-to-One, Eldorado, Morning Glory and other rich properties, but Wingfield's wealth proved inadequate.

MURDERER FIGHTS PENALTY.

TO WITHDRAW PLEA OF GUILTY.

[BY DIRECT WIRE TO THE TIMES.]

SACRAMENTO, May 25.—[Exclusive Dispatch.] Although Floyd D. Carter about a month ago pleaded guilty to murdering his wife in this city, four months ago, he is now making a fight to escape punishment or get off without the death penalty. His attorney, Archibald Yell, today moved to set aside the indictment on technical grounds, after having secured permission for the prisoner to withdraw his plea of guilty. A continuance was granted until tomorrow, when arguments will take place, the trial of the case being set for June 8. If the indictment is set aside, another indictment will be necessary before the plea can again be entered. The understanding is that the trial will proceed at the appointed time.

SAILORS FOR ASIATIC FLEET.

THOUSAND GOING ON TRANSPORT

[ASSOCIATED PRESS NIGHT REPORT.]

VALLEJO, May 25.—The United States naval transport Buffalo will sail for the Philippines within two days, carrying more than a thousand enlisted men who are to replace those whose time of service has expired while with the Asiatic squadron of the Pacific fleet. A large number of officers assigned to the Asiatic squadron will travel on the Buffalo and the ship is so crowded that twenty of these will be berthed on cots on the saloon deck. The Buffalo will proceed directly to the squadron and after the exchange of men has been accomplished the vessel will return to San Francisco with those who are to be mustered out.

LIBEL SUIT DISMISSED.

FACTS INSUFFICIENT.

[ASSOCIATED PRESS NIGHT REPORT.]

SAN FRANCISCO, May 25.—The libel suit brought by P. H. McCarthy against J. D. Spreckels, Charles W. Hornick and Ernest S. Simpson, respectively owner, manager and managing editor of the call, was dismissed today by Police Judge Shortall. The ground for dismissal, as stated in the demurrer filed by Attorney Robert Bacon, which was sustained, was that the complaint did not set forth facts sufficient to constitute a cause of action. The case grew out of an article published in the Call relative to a meeting in the offices of W. F. Herrin which McCarthy and other labor leaders were alleged to have attended.

WAR SCARE DENIED.

JAPS AT TACOMA.

[ASSOCIATED PRESS NIGHT REPORT.]

TACOMA, May 25.—Denying that there has ever been any real war scare in Japan, and that relations with the United States are as friendly as they well could be, Rear-Admiral Ijichi, in command of the squadron composed of the cruisers Aso and Soya, extended a greeting from Japan to the people of Washington at a formal call upon Gov. Hay at the Tacoma Hotel today. Admiral Sebree of the Pacific fleet also called upon the Governor.

Tonight a brilliant reception to the Japanese and American officers was tendered in the Tacoma Hotel. The men of the ships were entertained with an athletic exhibition at the armory.

ROSE DAY FOR PORTLAND.

"RUBBER-NECK PARADE."

[ASSOCIATED PRESS DAY REPORT.]

PORTLAND, May 25.—Portland's annual rose carnival and fiesta will take place during the week beginning June 7.

On the initial day the city will be

RURAL TRAG

TWO KILLED B WHILE VIEW

[ASSOCIATED PRESS N

STOCKTON, May 25.—Mrs. Warren Jones, wife of a well-known island farmer, and the 3-year-old son of her sister, Mrs. Ike Robinson, were killed in an automobile accident eleven miles from Stockton this afternoon. They were evidently drowned, as the automobile was overturned in two feet of water. Mrs. Robinson was saved from drowning by her daughter, a child of 7 or 8, who held her head above water till farmers came and relieved the machine.

The machine was driven by Ike Robinson, and with him were his wife and his sister-in-law, Mrs. Jones, and their two little children. Nearing the bridge across Middle River, on Union Island, the machine skidded on

THE PACIFIC SLOPE STATES.

RICH STRIKE.

GOLD BLASTED OUT OF MINE.

Explosion in Tunnel Loosens Shower of Nuggets.

High-Grades Found in Near-by Properties.

Great Rush Is on to Get to District.

[BY DIRECT WIRE TO THE TIMES.]

DOWNIEVILLE, May 25.—[Exclusive Dispatch.] Between $75,000 and $100,000 in almost pure gold was loosened by a blast in Eldorado tunnel at Allegheny, Sierra county, last evening. Buttfils of gold nuggets with particles of quartz attached were picked from the floor of the tunnel.

This find promises to eclipse even the Sixteen-to-One and Tightner, both near neighbors. H. L. Johnson, owner of the Tightner, bonded the Eldorado two weeks ago for $35,000.

The Morning Glory mine, near by, owned by Rohrig Bros., has just broken into rock of immense value, big slabs, sprinkled and seamed with gold, being exhibited. The owners refuse to say what their strike brought, but it is said to be $70,000.

An old-fashioned gold rush is on to Allegheny from all directions, men of every vocation and of every age flocking into the district to stake claims. H. L. Stark, consulting engineer for George Wingfield, the well-known millionaire of Goldfield, was there some time ago trying to buy and consolidate the Tightner, Sixteen-to-One, Eldorado, Morning Glory and other rich properties, but Wingfield's wealth proved inadequate.

MURDERER FIGHTS PENALTY.

TO WITHDRAW PLEA OF GUILTY.

[BY DIRECT WIRE TO THE TIMES.]

SACRAMENTO, May 25.—[Exclusive Dispatch.] Although Floyd D. Carter about a month ago pleaded guilty to murdering his wife in this city, four months ago, he is now making a fight to escape punishment or go off without the death penalty. Attorney Archibald Yell, today moved to set aside the indictment on technical grounds, after having secured permission for the prisoner to withdraw his plea of guilty. A continuance was granted until tomorrow, when arguments will take place, the end of the case being set for June 8. If the indictment is set aside, another indictment will be necessary before the plea can again be entered. The understanding is that the trial will proceed at the appointed time.

WARS FOR ASIATIC FLEET.

TROOPS GOING ON TRANSPORT

[ASSOCIATED PRESS NIGHT REPORT.]

VALLEJO, May 25.—The United States naval transport Buffalo will sail for the Philippines within two days, carrying more than a thousand enlisted men who are to replace those whose time of service has expired while with the Asiatic squadron of the Pacific fleet. A large number of officers assigned to the Asiatic squadron will travel on the Buffalo and the ship is so crowded that twenty of these will be berthed on cots on the saloon deck. The Buffalo will proceed directly to the Philippines and after the exchange of troops has been accomplished the vessel will return to San Francisco with those who are to be mustered out.

LIBEL SUIT DISMISSED.

FACTS INSUFFICIENT.

[ASSOCIATED PRESS NIGHT REPORT.]

SAN FRANCISCO, May 25.—The libel suit brought by P. H. McCarthy against J. D. Spreckels, Charles W. Hassick and Ernest S. Simpson, respectively owner, manager and managing editor of the call, was dismissed today by Police Judge Shortall. The grounds for dismissal, as stated in the demurrer filed by Attorney Robert Bacon, which was sustained, was that the complaint did not set forth facts sufficient to constitute a cause of action. The case grew out of an article published in the Call relative to a meeting in the offices of W. F. Herrin at which McCarthy and other labor leaders were alleged to have attended.

WAR SCARE DENIED.

JAPS AT TACOMA.

[ASSOCIATED PRESS NIGHT REPORT.]

TACOMA, May 25.—Denying that there has ever been any real war scare in Japan, and that relations with the United States are as friendly as they well could be, Rear-Admiral Ijichi, in command of the squadron composed of the cruisers Aso and Soya, extended a greeting from Japan to the people of Washington at a formal call upon Gov. Hay at the Tacoma Hotel today. Admiral Sebree of the Pacific fleet also called upon the Governor.

Tonight a brilliant reception to the Japanese and American officers was tendered in the Tacoma Hotel. The men of the ships were entertained with an athletic exhibition at the armory.

ROSE DAY FOR PORTLAND.

"RUBBER-NECK PARADE."

[ASSOCIATED PRESS DAY REPORT.]

PORTLAND, May 25.—Portland's annual rose carnival and fiesta will take place during the week beginning June 1.

On the initial day the city will be the host of Rear-Admiral Ijichi and his staff, and in their honor a banquet will be held in the evening. More than 2000 invitations have been issued to this affair.

Tuesday and Wednesday the annual rose exhibition will be held in Portland's famous forestry building. The chief parades are the decorated rubber-neck wagon parade on Wednesday and the "Spirit of the Golden West" pageant, Thursday night. Included in this will be a cherry blossom parade by local Japanese.

Also on this night the Chinese of Portland have promised to bring out their green dragon, a hideous, fire-breathing serpent 800 feet long.

BUSHEL OF FLIES DAILY.

New Fly Trap to Be Tried in the Orchards of Washington.

[BY DIRECT WIRE TO THE TIMES.]

NORTH YAKIMA (Wash.) May 25.—[Exclusive Dispatch.] Experiments are to be made by the State Board of Health with a fly trap guaranteed to catch a bushel of flies every twenty-four hours.

The first trap will be installed in a North Yakima orchard and if successful the health board will endeavor to secure adoption of the device by orchardists throughout the State.

During the harvest season when the ground is covered with decaying fruit, flies become a great pest and a serious menace to health. It is then that the traps are expected to prove useful.

SUICIDE IDENTIFIED BY HAT.

Vallejo Capitalist While Deranged Jumps Overboard from Steamer. Crew Tries to Find Body.

[ASSOCIATED PRESS NIGHT REPORT.]

VALLEJO, May 25.—Through the recognition of his hat, left behind him on the steamer Arrow, from which he jumped to his death in the bay last night, it was established beyond doubt today that the hitherto unidentified suicide was William Streichan, a local capitalist, who disappeared from his home yesterday evening while his mind was temporarily deranged.

Streichan leaped into the bay while the Arrow was bound to San Francisco, early last night. Judge J. H. O'Leary of this city saw him jump, but was not close enough to distinguish his features. The steamer's crew worked for an hour, endeavoring to locate the body.

Streichan was a resident of Vallejo for twenty-six years, and left a wife and several nephews. He owned two of the largest business buildings in the city and other valuable property in the county.

SLOPE BRIEFS.

Cruisers at Seattle.

SEATTLE, May 25.—The United States cruisers West Virginia, Pennsylvania and Maryland passed in at Cape Flattery at 6 o'clock this morning, bound from San Francisco to join the three cruisers of Admiral Sebree's squadron, the Tennessee, Washington and California, which are already at Tacoma in company with the Japanese cruisers Aso and Soya. The incoming cruisers will proceed direct to the Puget Sound navy yard, Bremerton, where they will remain until Friday or Saturday, proceeding from that place to Seattle.

Arrested for Smuggling.

SAN FRANCISCO, May 25.—The customs officials are convinced that by the arrest of Joseph Alexander, in whose possession was found ten tins of opium on which no duty had been paid, they have obtained a clew which may lead to the character of smugglers who are known to have been operating for some time in this city. Alexander was arrested for a similar offense several years ago.

Father Drowns With Son.

SPOKANE, May 25.—Losing his own life in a desperate effort to save his 6-year-old son, A. W. Duncan, a fisherman, was drowned in the swift rapids just below Monroe-street bridge at noon today. Their boat, anchored in midstream, capsized. Duncan tried to throw the lad to land. The effort failed and both were swept down stream.

Death to Bareback Rider.

COALINGA, May 25.—While racing with a delivery boy on a bicycle last night, "Chick" Hudson, a bricklaying contractor, fell from a high-spirited horse he was riding and sustained a fracture of the skull, causing his death in a few minutes. He was riding without saddle or bridle.

Topographical Plans.

SACRAMENTO, May 25.—[Exclusive Dispatch.] State Engineer Ellery today signed contracts for topographical work for the United States government for the year ending June, 1910. These include arrangements for the work of developing the water resources of California. The government pays one half the expense for the topographic, geological survey and the State the other. The total amount is $28,000.

STORK AND REAPER.

LOS ANGELES LEADS BIRTHS.

County's Figures for April Highest in State.

San Francisco Behind Also in Deaths.

Tuberculosis Heads List of Fatal Causes.

[ASSOCIATED PRESS DAY REPORT.]

SACRAMENTO, May 25.—According to the State health bulletin issued today, there were 2349 births reported for the State during the month of April. The totals for the highest counties were as follows:

Los Angeles, 532; San Francisco, 506; Alameda, 289; Santa Clara, 127; Fresno, 79; San Bernardino, 54.

In the twenty-five charter cities there were 1532 births, Los Angeles having the highest outside of San Francisco's 506, the total being 365, with Oakland next, 173.

Of deaths there were 2616, a rate of 15.6 per cent. Los Angeles was highest of the counties, with 532; San Francisco next, with 517; Alameda, 258; Santa Clara, 104; San Bernardino, 80; San Joaquin, 77; Fresno, 71; Sonoma, 68; Napa, 59; San Diego, 57.

The total for the freeholders' charter cities was 1401. Los Angeles city had the next highest total outside of San Francisco, being 309; Oakland next, with 126; Stockton, 34; San Jose, 32; Berkeley, 26. Tuberculosis was the leading cause of death, numbering 422.

Marriages reported for the month numbered 1699.

PEARSONS MAKES GIFT.

Whitman College at Walla Walla Is Given $50,000 for Academic Department.

[BY DIRECT WIRE TO THE TIMES.]

WALLA WALLA, May 25.—[Exclusive Dispatch.] Dr. D. K. Pearsons, the Chicago philanthropist, has just added to his numerous gifts to western educational institutions a $50,000 bequest to the academic department of Whitman College, which has been christened Pearsons Academy in honor of the donor. Announcement of the gift was made today by President S. B. L. Penrose of Whitman, on his return from the East. Unlike other endowments made by Dr. Pearsons, no conditions are imposed in the present instance.

When Dr. Pearsons visited the West last year he was very favorably impressed with Whitman. At the some time, however, he announced that his finances were in such condition that he would give no more to colleges for some time.

SWEETHEART KEEPS GIFTS.

Jilted Lover Sues to Recover Jewel He Presented to Object of Admiration.

[BY DIRECT WIRE TO THE TIMES.]

STOCKTON, May 25.—[Exclusive Dispatch.] Charles Boscacci today made an effort to force Miss Adele Gardella to return to him the presents he gave her while he was making an effort to win her heart and hand. He included the father of the young lady in the complaint and asserted he took the jewelry in dispute and instead of giving it to the girl, made Mrs. Gardella a present of the same.

When Boscacci was rejected by the young woman he insisted that all of his tokens be returned but neither the fond desire of his heart nor the father would consent to such a move and an action was brought in the Justice Court that created a lot of amusement.

The girl in the case declared she never did have any love or own a friendly feeling for Boscacci and spurned him in open court much to the amusement of the large crowd that attended the proceedings. Justice Parker reserved his decision.

City Hotels.

When You Visit Los Angeles Stay at

King Edward Hotel

Fifth Street, East of Main Street.

All outside rooms, with hot and cold water, steam heat and telephones in every room.

Absolutely Fireproof

EUROPEAN PLAN—EXCELLENT CAFE IN CONNECTION.

Front Room, $1.00 per day; 2 people, $1.50 per day.

Rates: Single room 75c per day; 2 people, $1.00 per day.

Room with bath, $1.50 per day; 2 people, $2.00 per day

COL. E. DUNHAM, W. E. SMITH, Props.

Hotel Leighton

Westlake Park European Plan

Rooms $1.00 up. Meals a la Carte. Table d'hote dinners. Club breakfasts. I. M. WOLFE, Mgr.

Hotel Orena

Cor. Seventh and Hope sts. Opposite Post Office. Beautifully furnished. Everything new. Lowest summer rates.

Hotel Twain

New—Modern. All outside sunny rooms. $2.00 per week up. 515-519 WEST 7TH ST.

7 OAKS

And Bear Valley Mountain RESORTS

High up in the Sierras—no fog. Ideal vacation place for man, woman and child. Plan to go early. Open June first. Rates and information at Times Information Bureau, or Peck-Judah Co., 553 S. Spring St.

Resorts.

Chicago Beach Hotel

(American and European Plan)

Finest Hotel on Great Lakes

combines warm hospitality with cool, refreshing lake breezes. Away from the dust and noise of the city, yet only 10 minutes' ride by express trains from the theater, shopping and business district. It is delightfully situated close to the famous golf links, lagoons and other attractions of South Park System. Has 450 large, airy, outside rooms and 250 private baths. Its beautiful lawns, shrubs, flower beds, tennis courts and nearby sandy beach add to the enjoyment of its guests. A broad veranda of nearly 1000 feet on two sides overlooks Lake Michigan. Table always the best. One can enjoy all summer galeties or find restful quiet in many cool secluded nooks. Tourists and transient guests have every attention. Handsomely illustrated booklet free on request.

Address Manager, 51st Blvd. and Lake Shore, Chicago, Ill. Telephone Hyde Park 4000.

Illinois Day Grand Annual Picnic

Playa Del Rey, May 29

Tickets on sale at Hill Street Station and good on all trains.

Special Service Via Los Angeles Pacific Company

THE DOLLAR MARK

has finished its long run, but

Wheeler's Cold Springs Fishing Camp

is still running. It's a good place to stay—a good place to fish. Rates $2 per day, $12 per week.

Full information from Manager,

WHEELER'S HOT SPRINGS, Nordhoff, Cal.

Arrowhead Hot Springs

Summer rate by the week now in effect. Most luxurious of Southern California resort hotels, amid romantic mountain surroundings. For literature, etc., call, telephone or write

H. S. KNEEDLER, with Peck-Judah, 553 S. Spring St.

YOSEMITE or TAHOE

Camping parties now being organized for July or August. No more expensive than near-by resorts, and you will see something worth while. Entire cost one month, from Los Angeles, $75.00; shorter time for less. Address H. E. KILE, Polytechnic High School, Los Angeles.

Camp Baldy

Elevation 4700 feet. In San Antonio Canyon. The finest Mountain Camp in Southern California. Splendid automobile road. Rates $2 per day, $11 up per week. For folders and information address CAMP BALDY, ONTARIO, CAL.

Oakglen Lodge

Provides a complete change to 5000 feet elevation; via So. Pacific R.R. to Beaumont, thence 9 miles by stage; and return to Los Angeles for only $5.50. See Times Resort Bureau, 531 So. Spring St., or Peck-Judah Co., 553 So. Spring St.

City Hotels.

HOTEL WOODWARD

MODERN—FIRE PROOF

Beginning March 20th we will make a special rate for the remainder of the season. American plan, $2.00 per day, $12.00 per week. Two in one room, American plan, $20.00 week. Two in one room, with bath, $25.00 per week. European plan, with bath, $1.50 per day; without bath, $1.00 per day. This is a strictly up-to-date house, and for the accommodations these prices cannot be duplicated west of the Missouri River.

WOODWARD HOTEL CO., 421 W. 8th Street.

Hotel Alvarado

WESTLAKE PARK. Only 6 minutes from Broadway. Choice accommodations. Low summer rates. Home for Auto-Touring Parties. Garage.

Hotel Sequoia

Near Central Park and P. O. Elevator service. None better. Rooms $3.00 week, with bath, $5.00. Hot water. 619 South Olive street.

San Francisco Hotels.

HOTEL MANX

Powell St., at O'Farrell

SAN FRANCISCO.

The Latest Large Tourist and Commercial Hotel.

In the very heart of the city.

Strictly first-class and modern. Rates $1.00 to $4.00 per day.

E. P. Dunn, Proprietor.

Formerly Arlington Hotel, Santa Barbara.

The Stratford Hotel

242 POWELL ST., SAN FRANCISCO.

Opposite St. Francis. A popular-priced modern fireproof hotel in the finest downtown section. Rooms $1.00 to $1.50 a day. With private bath, $1.50 to $2.00. Special rates by the week or month.

City Restaurants.

Bristol Pier Cafe

Hollister Ave., Ocean Park.

The only place on the beach where the fastidious diner is sure of being satisfied. Excellent menu and service. Good music.

For a good meal and good music go to the old reliable

Palace Cafe

Corner First and Spring Sts.

A. JAHNKE, Prop.

Levy's Cafe

Business Men's Lunch Daily in Grill, 40 cents, including coffee, tea, beer or wine. Quick Service.

Pacific Electric Grill and Buffets

COR. SIXTH AND MAIN STS.

Fit for a king. Best place in town to eat. Commercial lunch, 25c. French dinner, 50c, with wine. A la carte all day. Miss Lydia Berth, musical director. Again under Eugen Machtig's management.

SAN JACINTO HOT SPRINGS

(RELIEF HOT SPRINGS)

The curative hot mud baths quickly relieve rheumatism and nervous affections. Modern hotel, sanitary bath houses. For information see C. P. Taylor, 257 South Spring st., Los Angeles, or Times Information Bureau, 531 South Spring st.

Resorts.

THE PERRY HOTEL

Madison St. & Boren Ave. SEATTLE

Absolutely Fire-Proof

European Plan

United Wireless Station

The Highest Grade—Every Modern Convenience

Centrally located and commanding a view of the Olympics, Cascade Mountains, Mt. Rainier and Puget Sound. Auto-Bus meets trains and boats.

J. S. McTERNAN, Manager

On direct car line to the A.Y.P. Exposition. Booklets and rates at Times Information Bureau, 531 South Spring st.

Free Information About Summer Trips For Vacationers

Booklets, leaflets and pamphlets of the best resorts for health or pleasure; rest cures or strenuous sports. Any coast section, near or remote, we can tell you about it FREE.

Sunset Magazine Information Bureau, 600 South Spring.

The Trout Fishing

in the Santa Ynez River and its tributaries can be reached best from San Ysidro Ranch, near Santa Barbara, over San Ysidro trail. The horseback trip takes about three hours, is perfectly safe, and commands the most beautiful scenery in California. Best cottage accommodation at the Ranch, with private baths, electric lights, telephones, etc. Central Dining Room—Garage—Booklet. HARLEIGH JOHNSTON, Santa Barbara.

Idyllwild

AMONG THE PINES.

Season opens June 1. Dining-room open July 1. Cottages and tents for rent. LONG DISTANCE TELEPHONE. Modern conveniences. Write for illustrated booklet to WALTER WATKINS, Mgr. Idyllwild, Riverside county, Cal.

Lake Tahoe

The Lakeside Park Co., established 1892. HOTEL, COTTAGES, CAMPING AND HOUSEKEEPING. For circular and terms address ARTHUR MARION HILL, Proprietor, Stateline P. O., Lake Tahoe, Cal.

WESTLAKE HOTEL—Main 346; Home K1011. 720 Westlake Ave., select family hotel, modern, large sun parlor and billiard room. Cuisine

Resorts.

The Times Branch Office and Free Information Bureau

531 South Spring St.

Open Daily 8 A. M. to 9 P. M.

Advertising Copy and Subscriptions Received

Telephone: Sunset MAIN 8200. Home 10391

THE TIMES FREE INFORMATION AND RESORT BUREAU is for the accommodation of those seeking recreation, rest and recuperation among seashore and mountain resorts. Particulars are furnished regarding Hotels and Private Boarding Houses; their attractions, rates, etc. Photographs, circulars and transportation literature are kept on hand for inspection and distribution. Times readers can obtain here, in a few minutes, information that would take a week and in many instances longer to procure if they were compelled to write for it.

HOTEL VIRGINIA

Long Beach

fulfills every desire of those seeking either pleasure or rest. Replete with all modern accessories and provided with every requisite for the most exacting patrons. Opens may 29, 1909. Open all the year. Moderate rates. American plan.

CARL STANLEY, Manager.

Spend The Week End in The Mountains

Santa Anita Canyon CARTER'S CAMP Sierra Madre

One-half mile from end of Sierra Madre car line, or One hour's automobile ride from Los Angeles.

Secure Accommodations in Advance

Meals and Rooms at the JUNGLE INN

No Consumptives or Invalids.

NEXT SUNDAY ONE OF OUR FAMOUS CHICKEN DINNERS.

Owing to extra preparations for week-end parties, May 29 to 31, the management of Carter's Camp have decided to postpone their barbecue until a later date.

Address A. N. CARTER, Prop., SIERRA MADRE, CAL. Home Phone Red 39.

OPEN MAY 29th

Strain's Camp, Mt. Wilson

Dancing Every Night—New Dancing Floor—Open June 5

Sturtevant Camp

In the big Santa Anita Canyon, the prettiest canyon camp in California. For information see Times Information Bureau, 531 S. Spring, Peck-Judah, 553 S. Spring, or F. B. ROSS, Manager, Mt. Wilson. Tel. Sub. 5—4 bells, Pasadena.

HOTEL CASA LOMA

REDLANDS

Special Summer Rates

The Hotel Maryland

Pasadena—Will Close June 1 and Reopen October 1

D. M. LINNARD, Manager.

Radium Sulphur Springs

COLEGROVE, LOS ANGELES.

TAKE BATHS IN LIQUID SUNSHINE.

DRINK THE MOST CURATIVE MINERAL WATERS IN CALIFORNIA.

It is radio-active, germicidal and purifies your blood by destroying disease germs, thereby revivifying, rejuvenating and increasing your Vital Force and circulation.

THE HOT BATHS are a positive specific and cure Rheumatism, Asthma, Chronic Colds, Alcoholism, Constipation, Obesity, Poor Circulation, Neuralgia, Sciatica, Diabetes, Bright's Stomach, Heart, Liver, Kidney, Bladder, Blood, Skin, all Nervous and Spinal Diseases, Female Troubles, Beauty Baths make skin velvety, removes dandruff, grows new hair.

IT SPARKLES AND FOAMS LIKE CHAMPAGNE.

Seemingly hopeless cases cured. Physician in charge. Send for booklet. Water by bottle or case. Take "Melrose Avenue" cars, via Broadway, direct to Springs; 5c fare.

Ye Alpine Tavern

Situated on Mt. Lowe. A mile above the sea. American plan, $3.00 per day, $15.00 per week. Choice of rooms in hotel or cottages. No consumptives or invalids taken. Telephone Passenger Dept., Pacific Electric Ry., or Times Free Information Bureau, for further information.

Camp Rincon

In West Fork San Gabriel Canyon. Headquarters for trout fishing in Bear Canyon, North Fork and Devil's Canyon, an ideal camping place under grand oaks, with all the pleasure of clear, bracing air with pure water. For information see Times Free Information Bureau, 531 S. Spring, Peck-Judah Co., 553 So. Spring, or H. D. Briggs, Manager, Azusa.

GREAT NORTHERN RAILWAY

WHY NOT GO EAST

Via San Francisco, Portland, and Seattle, a delightful trip through the magnificent scenery and growing cities of the Great Northwest? IT COSTS NO MORE. STOPOVER OF TEN DAYS ALLOWED AT SEATTLE on all tickets to see the ALASKA-YUKON-PACIFIC EXPOSITION. J. W. Phalon, Trav. Frt. & Pass. Agent, 606 So. Spring. Telephone Sunset Bdwy. 2991, Home F-1344. Los Angeles, Cal.

Shortest and Quickest Line to the Ocean

Take a TROLLEY ride to Venice, Ocean Park or Santa Monica, Redondo. Delightful 9-mile ride along the ocean. Fish at Long Wharf, Port Los Angeles, or Playa del Rey. LOS ANGELES-PACIFIC RY., Hill Street Station, between Fourth and Fifth.

FOLLOWS' CAMP, The Trout Angler's Paradise

Finest trout fishing anywhere in the San Gabriel River—high up in the Sierra Madre Mountains. Every comfort and accommodation—excellent table. Only a few hours from Los Angeles. Take Santa Fe or Pacific Electric to Azusa. Stage leaves there 8:30 a.m. daily; or special trips may be arranged. Trout season open now. See PECK-JUDAH CO., 553 S. Spring, or write or phone R. M. FOLLOWS, Azusa. Home phone "Azusa" 55.

For the Orient — S. S. "Minnesota"

(25,000 tons.) Largest and finest on the Pacific. Sails from Seattle June 19th, for

CHINA, JAPAN AND MANILA

Great Northern Steamship Co. J. W. Phalon, T. F. & P. Agent, 606 South Spring St., Los Angeles. Telephones—Sunset Broadway 2991; Home F1344

Hotel HOLLYWOOD

Half way between Los Angeles and the Beach.

Home 57011. Special Low Summer Rates. Sunset Hollywood 4.

Bimini Hot Springs Hotel Los Angeles

The most curative treatment known for rheumatism; delightfully situated; hot mineral water, steam heat, and telephone in every room; no noise, no dust, and no tips. Street car to door, 5c fare. Dr. G. W. Tape, Medical Supt.

ELSINORE Lake View Inn and Hot Springs

M. A. GARDNER, Mgr., C. N. GARDNER, Prop.

Overlooking Lake Elsinore. Swimming pool, mud, sweat, plain and plunge baths. Free consulting physician. Curative properties of our springs the best. Excellent rooms and table. Autoists' half-way house to San Diego. The Times Free Information Bureau, 531 S. Spring.

Stanley Park

Mountain resort near Santa Barbara. Table supplied from home ranch. Sulphur baths. Good auto road. Inquire Peck-Judah, 553 S. Spring St., Times Information Bureau, 531 S. Spring St., or J. Henry Shepard, Carpinteria, Cal.

GLENN RANCH

Now open. Good trout fishing. The only real farm resort in Southern California where the table is abundantly supplied with fresh eggs, milk, fruit and vegetables. Information at The Times Free Information Bureau, 531 So. Spring St.

Alaska via Seattle

PORTLAND AND COLUMBIA RIVER. Special excursion parties, June 8, July 13, August 12. Elegant steamers "GOVERNOR" and "PRESIDENT." Miss Ludwig's YOSEMITE excursion June 26, July 19. Call or telephone and let us tell you about it. PACIFIC COAST AND ALASKA TOURS CO., 353 South Spring. Or Times Branch Office, 531 South Spring. F7304, Main 1894.

ELSINORE, Bundy Hot Springs Hotel AND

RURAL TRAGEDY.

TWO KILLED BY AUTO WHILE VIEWING CROPS.

[ASSOCIATED PRESS NIGHT REPORT.]

STOCKTON, May 25.—Mrs. Warren Jones, wife of a well-known island farmer, and the 3-year-old son of her sister, Mrs. Ike Robinson, were killed in an automobile accident eleven miles from Stockton this afternoon. They were evidently drowned, as the automobile was overturned in two feet of water. Mrs. Robinson was saved from drowning by her daughter, a child of 7 or 8, who held her head above water till farmers came and rescued the machine.

The machine was driven by Ike Robinson, and with him were his wife and his sister-in-law, Mrs. Jones, and their two little children. Nearing a bridge across Middle River, on Bouldin Island, the machine skidded on a high embankment and went over into the water. The occupants were all caught beneath the heavy machine save the eldest Robinson girl and Mrs. Jones's little girl, aged 3. Mr. Robinson was caught beneath the machine and held with the water near his head until farmers came. Mrs. Jones was pinioned by the rear wheel and was dead when assistance came to the party. The little Jones child was uninjured. Mr. Robinson was so badly injured that he was unable to stand.

Mr. Jones, a potato grower, was at one of his ranches, several miles away, and did not learn of the accident until some hours after it happened.

The Jones family lived in Stockton and the party was out to see the crops on the islands in which the men are interested.

WASHINGTON.

BAILEY SPOILS HIS OWN GAME.

Threat to Block Proceedings Angers the Insurgents.

Refuse to Surrender Income Tax Fight to Democrats.

Cummins's Measure Will Follow the Schedules.

[ASSOCIATED PRESS NIGHT REPORT.]

WASHINGTON, May 25.—Had it not been for the attitude of the "progressive Republicans," who favored the adoption of an income tax amendment to the tariff bill, it is probable that Senator Bailey might have reached an agreement today with members of the Finance Committee for a vote on his amendment on June 10.

Offense was taken by some of the insurgent Republicans because of the notice served that no general agreement could be obtained on any phase of the tariff bill so long as Senator Aldrich refused permission for the fixing of a date for a vote on Senator Bailey's income tax amendment.

It was made clear at the informal conferences that the Republicans supporting the Cummins amendment desired the continuance of coalition with the Democrats but that they did not want it at the expense of surrendering the control of the income tax fight to the Democrats. Senator Cummins conveyed this view to Senator Bailey.

Senator Cummins said tonight that he would offer his income tax amendment as soon as consideration of schedules had been concluded. He will revise his amendment to meet the wishes of a numbr of Republicans. It will provide for a flat rate of personal incomes, including those of corporations. A drawback will be allowed to individual stockholders of corporations equal to the sum paid on their stock by the corporation itself when it can be shown by the individual that the total of his income is less than $5000 a year. The Bailey amendment provides for a tax of 2 per cent.

DICKINSON SHOOTS 'GATOR.

PROVES GOOD SHOT.

[ASSOCIATED PRESS DAY REPORT.]

WASHINGTON, May 25.—Secretary of War Dickinson proved himself the best marksman of the party which recently accompanied him to Panama by killing a ten-foot alligator with jaws big enough to bite a man in two. An alligator hunt was arranged for the secretary of war a few days after the reached Panama. The party journeyed twenty-five miles by tug up the coast to the mouth of Chelo River and eight miles up that stream in small boats to the lair of alligators and crocodiles. Several of the party fired at the alligator, which eventually became the booty of Secretary Dickinson, but their bullets seemed to inflict little harm. Taking careful aim, the Secretary made a thirty-five-yard shot and bagged his game. It was the only alligator taken.

WASHINGTON BRIEFS.

Holidays Guaranteed.

WASHINGTON, May 25.—President Taft today issued an executive order, directing that when national holidays fall on Sunday, all government employés entitled to a holiday should be granted leave on the Monday following. In States where the State laws provide for celebrations on the Saturday preceding holidays falling on Sunday, government employés will be granted leave on Saturday.

CORNER-STONE EXPENSIVE.

Dispensed With One in New City Hall in Chicago and Celebrate Quietly.

[BY DIRECT WIRE TO THE TIMES.]

CHICAGO, May 25.—[Exclusive Dispatch.] The city of Chicago is too poor to pay the expenses of having President Taft lay the corner-stone of the new City Hall. Therefore the Council Committee on Public Buildings has abandoned its plan of inviting the Executive.

The members of the committee figured that it would cost $5000 to have the celebration they had planned. The city would have to hire bands at the union scale, get out a fancy programme, purchase several yards of bunting, erect a platform for the speakers, invest in some souvenirs for the distinguished guests, hire some automobiles to take the President for a ride through parks, and perhaps have a banquet. There were other items which went into the figuring.

It was too much, so the committee will just announce in the news columns of the daily papers that some day between June 19 and 20 it will lay the corner-stone. Mayor Busse and other city officials will be present and the living ex-mayors may be invited to speak.

DAVENPORTS SEPARATE.

Cartoonist and Charming Wife Are Living Apart and Will Be Divorced.

[BY DIRECT WIRE TO THE TIMES.]

NEW YORK, May 25.—[Exclusive Dispatch.] Friends of Mr. and Mrs. Homer Davenport were grieved to learn today that the cartoonist and his charming wife had separated and that Mr. Davenport had established himself with his Arabian horses at Goshen, N. Y., leaving to Mrs. Davenport and the three children the farm at Morris Plains.

Mr. and Mrs. Davenport, it was said today, had not been living happily since the return of the cartoonist from Arabia. That their disagreements were serious was first evidenced six months ago when the artist made a prolonged stay in the West. Since his return he has visited Morris Plains but seldom.

OBITUARY.

Henry M. Rogers.

SAN JOSE, May 25.—Henry M. Rogers, a veteran of the Civil War, 84 years of age, was found dead in his room in the Park Hotel this morning. He was sitting in a chair and had been peeling an orange when death came. He still had the knife in his hand when found. He has a son at or near Gress Valley.

Capt. Arthur W. Gunther.

MILWAUKEE, May 25.—Capt. Arthur W. Gunther, an active member of the Loyal Legion, and president of the Association of Retired Officers of the Army of the Union Volunteers, died today, aged 72 years, from apoplexy.

James McHugh.

SAN FRANCISCO, May 25.—James McHugh, one of the early pioneers of California and one of the founders of the Hibernia Savings Bank of this city, died at his home today, at the

DRYS MAY SPILT TEXAS.

Division of State Proposed to Settle Disputed Question of Temperance.

[BY DIRECT WIRE TO THE TIMES.]

SAN ANTONIO (Tex.) May 25.—[Exclusive Dispatch.] A move to divide Texas into two States was started here today at a secret meeting of saloon men, as a solution of the liquor question.

North Texas is strongly prohibition while South Texas is equally as strong against prohibition.

The Anti-Saloon League has already legislated more than 200 saloons out of business.

SPEEDY ONES.

NEW STEAMERS TO SAN PEDRO.

FOUR-DAYS SERVICE INSTEAD OF WEEKLY ONE.

Two New Fast Boats Which San Francisco and Portland Steamship Company Is Now Having Built Will Materially Improve the Service on This Coast.

[BY DIRECT WIRE TO THE TIMES.]

PORTLAND, May 25.—[Exclusive Dispatch.] A telegram received here today from the New York office of the Harriman systems announces to J. W. Ransom, agent for the San Francisco and Portland Steamship Company, that the two steamships now under construction at Newport News are for use on the Portland-San Francisco run. The telegram also authorized cash prizes for the suggestion of names for these boats, representative of Oregon, thus indicating that Portland would be the home port.

Construction of the two steamships was commenced by the Newport News Shipbuilding Company about May 15, and the contract calls for their completion within one year. Their cost is placed at $1,500,000 each.

It is understood here that the San Francisco and Portland Steamship Company's two vessels now on the run will not be withdrawn when the new service is inaugurated, but a four-day instead of a seven-day service will be maintained through to San Pedro. The two new steamships, however, will greatly reduce the running time by sea between this city and San Francisco. The boats now on the run, the Rose City and the State of California, are twelve-knot vessels, while the new steamships will make seventeen knots an hour. The running time between this and the bay city is about fifty hours, and the new vessels will reduce this to approximately thirty-five hours, or very nearly railroad time.

INTOXICATION DENIED.

French Driver Who Was Accused of Recklessness Says He Was Going Slow.

[BY DIRECT WIRE TO THE TIMES.]

SAN JOSE, May 25.—[Exclusive Dispatch.] The defense in the damage suit commenced by E. A. Klein against Pierre De Saisset today introduced testimony to disprove the statement of the plaintiff that De Saisset was intoxicated when his automobile collided with a machine driven by Klein near Gilroy last August. Klein claims he was not going more than fifteen miles an hour when the defendant's auto ran into him. He said the De Saisset machine swerved from side to side and called witnesses, who declared they could detect an odor of liquor on the defendant's breath after the accident. Klein asks for $1500 for the smashing up of his car, but C. H. Letcher testified as an expert that the machine, considering its age and usage, was not worth more than $350.

The plaintiff also demands $500 for personal injuries to himself and his wife and two children who were passengers on the machine at the time of the accident.

The defendant took the stand in his own behalf to say the purpose of his trips to points near Gilroy was to buy turkeys and declared he was sober at the time.

De Saisset is a well-known club man and son of the former French consul at San Francisco.

EL PASO THREATENED.

High Water Caves in Banks of River and Gangs Are Working With Dynamite.

[BY DIRECT WIRE TO THE TIMES.]

EL PASO (Tex.) May 25.—[Exclusive Dispatch.] The highest water in the history of El Paso's later days is now crumbling the banks of the Rio Grande, due to the melting snow in the Colorado and New Mexico mountains, which is twice as deep this year as the average.

The river is now several inches above flood tide, which is fourteen feet here, and the soft sandy banks are caving rapidly and sections of the city and valley above and below El Paso are threatened.

Workmen are fighting to prevent the river cutting into the big canal that irrigates the valley below El Paso, as if it breaks through it will doubtless change its course and throw a big area of Texas land on the Mexican side. The county had stationed men with blocks and tackles and dynamite on bridges to break the driftwood loose and prevent the structures washing out, and they are working night and day.

The city has guards along the river bank to give the warning if the water breaks over.

SNOW ENDANGERS FRUIT.

[ASSOCIATED PRESS NIGHT REPORT.]

DEADWOOD (S. D.) May 25.—Following a heavy rain for two days, snow set in this morning in the Northern Black Hills and is still falling. At Portland it is now three inches deep. If the snow reaches the valleys the fruit crop will be damaged heavily.

SANTA FE FIGURES.

BOSTON, May 25.—[Exclusive Dispatch.] The Atchison, Topeka and Santa Fé Railroad reports today April operations as follows: Gross operating expenses, $1,866,009; increase, $644,626. Operating expenses, $4,809,707; increase, $380,963. Net operating revenue, $3,196,301; increase, $263,657. Taxes, $272,267; decrease, $39,560. Operating income, $2,924,034; increase, $304,257.

HERO FUND FOR FRANCE.

PARIS, May 25.—Andrew Carnegie of New York has arranged to give $1,000,000 for the establishment of a hero fund in France under practically the same conditions as govern similar funds in the United States, England

GRAFT PROSECUTION.

DETECTIVES OF BOTH SIDES ON THE STAND.

[ASSOCIATED PRESS NIGHT REPORT.]

SAN FRANCISCO, May 25.—Detectives employed by the prosecution and detectives employed by the defense were the only witnesses called during today's session of the trial of Patrick Calhoun, president of the United Railroads.

Luther Brown, who admitted that he directed the activities of several assistants working in the interests of the defense, was finally interrogated as to his relations with men who have confessed to complicity in the theft of papers from the office of W. J. Burns, agent of the prosecution. He refused to testify on the ground that his statements might tend to incriminate him.

Norman Melrose, another attaché of the United Railroads detective bureau, said that he had delivered to William M. Abbott, jointly indicted with Mr. Calhoun, reports procured by men under his direction.

Nicholas Korngold, the third witness of the day, declared he, with two detectives and John Claudianes had followed Dist.-Atty. W. H. Langdon to the home of James L. Gallagher, which had been wrecked by an explosion of dynamite. He declared that Abbott had commended him for his work and had instructed him to ascertain, if possible, what had transpired in the grand jury room in Oakland when Claudianes was indicted in connection with the dynamiting. The witness said that he had been directed by Abbott to establish relations with Felix Paudeveris, who was accused of complicity in the affair but has never been apprehended.

"You have worked for the United Railroads and you have worked for Burns," said Attorney Rogers, on cross-examination. "When you get through working for Burns will you be open to an offer to testify to what you learned in his employ?"

Heney objected to this question as insulting, and it was not answered.

WITNESSES REPORTED GONE.

It was announced by the prosecution that Attorney John O'Neill and his brother, Hugh, together with E. A. Platt, all witnesses in the Calhoun case, have disappeared. Agents of the District Attorney's office are making a search for them. The O'Neill brothers, who were subpoenaed as witnesses, are accused of having attempted to prevent the appearance of Detective John Holms as a witness for the prosecution. Platt was accused of delivering papers from the office of William J. Burns to the defense. At that time he was a confidential assistant to Burns.

The dynamiting of the home of Gallagher was the chief subject of investigation at the morning session of the trial. Luther Brown resumed the witness stand and testified that when the house occupied by the former chairman of the Supervisors was blown up he (Brown) had employed a photographer to take pictures of the damaged residence. His further investigations, he said, led him to believe that the dynamiting was arranged by Gallagher himself or by J. Schenck, his brother-in-law, who was an occupant of the house.

"A former client of mine," said Brown, "was a neighbor of Gallagher and he wrote me concerning some facts he had learned. I went to Oakland to see him and he said a man named Wagner or Warner had told him of a suspicious occurrence on the night of the dynamiting. Wagner said he was smoking in his back yard, which adjoined the Gallagher yard, and that when the explosion occurred, he rushed over to the rear door of the Gallagher home. There, he said, he was met by either Schenck or Gallagher, who gruffly ordered him to keep away.

"For this reason, I did not personally interview Wagner. I was pretty well satisfied that no one was in any great danger."

THOUGHT IT GRAND-STAND PLAY

"What purpose did you think Gallagher had in blowing up his own home?" demanded Heney.

"I thought it was done to arouse the flagging interest of the public," said Brown, "and to create sympathy for Gallagher."

"Having in mind your duties as an attorney, you nevertheless made no effort to aid in the exposure of persons you believed guilty of a capital offense?" asked Heney.

"I am no detective," said the witness. "I assumed that W. J. Burns, with his well-known fealty to the public welfare, would doubtless uncover the culprits."

As an additional reason for undertaking the investigation, Brown testified, he learned that a man named Wilhelm, some time prior to the dynamiting, was arrested on his way to this city with two "fake" bombs in his possession.

"I had learned," said the witness, "that Wilhelm had said he was requested by a man named Macey to make bombs for me and was told I would pay him $200 for the two he had."

Brown affirmed that he had been influenced in his opinion by ascertaining through his Oakland client, whose name was Johnson, that the latter had found in the wrecked house a catalogue containing lists and prices of explosives.

In reply to Heney's question, the witness declared he had told Mr. Calhoun of his investigation and conclusions. He denied that he had ever known Felix Paudevaris, the Greek padrone accused of complicity in the dynamiting.

Brown admitted that he had once spoken to Nicholas Korngold, to see if Korngold could speak the Greek language.

"I wanted him to go to Oakland and interview one of the Claudianes brothers, who had been arrested for complicity in the dynamiting," explained the witness.

The defense interposed an objection to further inquiry along this line and Heney withdrew the witness, substituting Korngold, who is now in the employ of the prosecution. Korngold testified that he had first been employed by John H. Helms, but that he began to make reports to William Abbott in August, 1908. In response to questions, he stated he had received from E. A. Platt many documents taken from the office of W. J. Burns and delivered them to Helms at first, but later to Abbott.

Brown, resuming the stand, then told of various conversations he had with Helms and Abbott. He declared he had never learned that Felix Paudevaris had worked for the United Railroads.

DISCUSSED CLAUDIANES.

Heney asked if the witness had not requested Korngold, by a series of signs, to follow him from Kearny street to the neighborhood of Golden Gate Park, where they talked of the Claudianes brothers. Brown admitted that he had done something of this sort, adding that he had no desire to be seen talking to Korngold in public.

Brown denied that the name of Paudevaris had been mentioned in his conversation with Korngold and that he had ever told Abbott of sending Korngold to see the Claudianes brothers or their relatives.

Heney sought to ascertain the instructions given the witness by Abbott and the character of work he was expected to do.

"My instructions were general," said Brown. "For instance, I considered it part of my duty to investigate published reports that Supervisor Thomas Lonergan had said he was never promised any money in the trolley deal. I felt the same way in regard to the report that Supervisor W. W. Sanderson was paid $15,000 in Arizona to join the prosecution forces."

One of the questions by Heney met with objection from John J. Barrett of the defense, who said:

"If the District Attorney is permitted to roam about as he pleases and ask any questions he pleases, this case will take a position ahead of the Dreyfus case. It will become the greatest judicial farce of the age."

"Mr. Barrett, you must not refer to any act of this court as farcical," interrupted Judge Lawlor with some show of anger, whereupon Mr. Barrett disclaimed any intention of commenting upon the court's action.

Mr. Heney met the renewed objections of Mr. Barrett by remarking: "It has been charged by the attorneys for the other side that Mr. Heney, Mr. Spreckels and Mr. Burns have suborned the Supervisors to commit perjury. I am offering them an opportunity to prove it, even by hearsay."

Brown a few moments later denied that he had ever sent J. C. Brown, one of his assistants, to Arizona, or that he had paid the expenses of such a trip.

PROBING HENEY IN ARIZONA.

"Did you not send him to Arizona to secure the indictment of Mr. Heney on a charge of murder?" asked the prosecutor.

"I did not," was the reply. "That is simply another pipe-dream."

"Did he not send reports to you of his progress in Arizona?"

"He did not," said Brown. "I don't believe he went to Arizona."

"Did he not report to you that he had a Mexican who was willing to testify?"

Brown repeated his denial as the court directed Heney to stop this line of inquiry.

Alexander King and Stanley Moore of the defense were rebuked by Judge Lawlor when they made reference to the length of time devoted to the prosecution's inquiry.

"The court wants no suggestion from counsel as to the time to be given either side," declared the judge. "It is none of your business how long the trial will take."

Heney then sought to learn the present whereabouts of J. C. Brown, for whom, he said, the prosecution had issued a subpoena. The witness said he believed his namesake had been in Los Angeles within the last two or three weeks.

Brown, who was arrested on a charge of grand larceny involved in the theft of papers from Burns's office, denied that he had employed and paid Jerry Van Wormser, one of the men arrested at the same time, except in a personal matter. He refused to say whether he had ever received from Van Wormser any of the papers stolen from the office of Burns, or whether he had ever made an offer of money to John G. Lawlor, an agent of the District Attorney. Brown admitted that Harry Lorentzen, one of the United States detectives, had made an appointment for him to meet Lawlor.

To the next question, which related to the alleged offer of money, an objection was interposed and Heney declared that it was his intention to show the offer of a bribe.

"Do I understand," inquired Brown, "that you are trying to fasten an offense on me on my own testimony?"

"You heard my statement," said Heney.

"I am your witness," declared Brown, "and I think I am entitled to your protection."

"In that respect," said Heney, "you are not under my protection. You are an attorney and you have court associates who are competent to protect you."

"Then I refuse to testify, under my privilege," said the witness.

"Take the witness," said Heney.

Stanley Moore of the defense asked but two questions, in reply to which Brown said that Mr. Calhoun had no knowledge of Brown's attempt to trap Lonergan, and that the defendant knew nothing of Van Wormser.

All the testimony of the day was offered, according to Heney's statement, in the effort to show that Mr. Calhoun and Mr. Abbott were engaged in a conspiracy to defeat the ends of justice and suppress testimony.

While neither side will give an outline of the testimony still to be offered, it is believed that the prosecution is nearing the end of its case, and the previous trials of Tirey L. Ford, general counsel for the United Railroads, are offered in support of the prediction that the defense will offer but little testimony in rebuttal. Under the most favorable circumstances it is believed that arguments to the jury will be reached in another week.

United States District Attorney Devlin received today from Attorney-General Wickersham a statement of the amounts disbursed by the government to Francis J. Heney for his work in connection with the Oregon land fraud cases. Attorney Devlin is instructed to hold the statements strictly subject to the order of the court. It was asked for by the attorneys for Patrick Calhoun, and furnished after Heney had given his consent.

MUST PAY FOR HANGED MAN.

Life Insurance Company Refused Right to Contest Big Policy on Wife Murderer.

[ASSOCIATED PRESS NIGHT REPORT.]

RICHMOND (Va.) May 25.—The United States Circuit Court of Appeals at Richmond has denied a hearing to a life insurance company in the McCue case, as a result of which the company will be compelled to pay the death claim of $20,000 on the life of J. S. McCue, former Mayor of Charlottesville, Va., who was hanged for wife murder. The company contested payment on the ground that it was against public policy to pay a claim on a man who was killed by due process of law, and the decision established a Federal ruling on all cases where policyholders are legally executed.

ANTI-COBRA POISON SERUM.

German Savant's Discovery May Revolutionize Treatment of Insane Persons.

[BY DIRECT WIRE TO THE TIMES.]

NEW YORK, May 25.—[Exclusive Dispatch.] Dr. Much of the staff of the Eppendorf Hospital in Hamburg, according to a dispatch from Berlin today, has discovered an anti-cobra poison serum developed by insane persons which may create a revolution in the treatment of insanity. According to Dr. Much, the serum is efficacious in handling mental disorders.

Dr. E. W. Runyon, an authority on poisons and mental disorders, said today that the Much discovery might lead to an important change in the treatment of mental disorders.

RAILWAY RECORD.

BIG INTEREST OWED BY ROAD.

Million Must Be Paid by July Fifth.

San Antonio Line Carries Heavy Burden.

Southern Pacific Supposed to Be Responsible.

[BY DIRECT WIRE TO THE TIMES.]

AUSTIN (Tex.) May 25.—[Exclusive Dispatch.] Interest amounting to nearly $1,000,000 must be paid by the Galveston, Harrisburg and San Antonio Railway Company, or by its holding company, the Southern Pacific, to Thomas M. Hubbard and his associates before July 5, or the Hubbard and Crocker mortgage on the Galveston, Harrisburg and San Antonio may be foreclosed and a receiver appointed, according to a ruling filed in the Federal Court at San Antonio by Judge T. S. Maxey. The suit is brought by the Thomas M. Hubbard and the Crocker Estate Company, who owned over $5,000,000 worth of the bonds of the old Galveston, Harrisburg and San Antonio, and grows out of transactions connected with the merger of the Galveston, Harrisburg and San Antonio, or Western Texas lines, with the Southern Pacific.

Before the merger, the road had failed, and was not earning money, and the bondholders had agreed to allow the interest to be deferred, but not, they contend, remitted entirely. When the Southern Pacific bought the Galveston, Harrisburg and San Antonio, an express agreement was drawn up with the bondholders of the smaller company that the Southern Pacific should assume all obligations of the Galveston, Harrisburg and San Antonio with respect to the bondholders. During 1905, 1906 and 1907, the plaintiffs in this suit allege the earnings of the merger lines were very heavy, but although stock dividends were paid, no payment of interest on the bonds was tendered.

CHEATING SPOKANE.

SHIPPERS SEE PLAN.

[BY DIRECT WIRE TO THE TIMES.]

RENO, May 25.—[Exclusive Dispatch.] Because they believe the Harriman and Hill lines are endeavoring to chain Spokane out of the decreased rates granted shippers of that city by the Interstate Commerce Commission, and declaring that San Francisco's assistance to the two big trunk lines in this direction will ultimately end in the same tactics being brought to bear against Reno and other inland cities, the Reno Commercial Club, composed of leading business men announced they had joined forces with Spokane and will refuse to grant any postponement of the original date on which the Interstate Commerce Commission's ruling is to go into effect.

Every influence available in the fight, which now becomes a three-cornered one, will be brought to bear and Nevada legislators in Washington will be called upon by business men to stand side by side with Spokane and to do everything in their power to force compliance with the original order of the Interstate Commerce Commission.

TO REORGANIZE RAILWAYS.

American Association to Eliminate Cumbersome Committees and Consider Electrification.

[BY DIRECT WIRE TO THE TIMES.]

CHICAGO, May 25.—[Exclusive Dispatch.] A complete reorganization of the American Railway Association is being effected with a view to insuring a still more efficient study of the problems which affect American railways. The reorganization plan eliminates a half dozen cumbersome committees which were considering various phases of operation and maintenance, and reduces the number of working committees to five.

In other respects the organization has been made more compact and better able to handle in committee and in association gatherings the many questions which come before it. The American Railway Association has during the past ten years become the most powerful organization of its kind in the world, and its action, though not binding upon its members but only recommendatory, carries great weight.

Among the new subjects which the association is now taking up is electrification, which a competent committee is going into carefully and in detail. Within the next year this committee will make a report and recommendation to the association which will determine largely how soon and how far steam railroads will use electrical power. All of the committees under which the work was being done have been abolished, and the new committees are:

A committee on transportation, consisting of nine members; a committee on maintenance, nine members; a committee on relations between railroads, nine members; a committee on the safe transportation of explosives; and a committee on electrical working, seven members.

RAILROAD GANGS RACE.

Seek to Be First in Reaching Crossing to Escape Expense of Buying Frogs.

[BY DIRECT WIRE TO THE TIMES.]

VANCOUVER (Wash.) May 25.—[Exclusive Dispatch.] In order to escape paying for necessary frogs to be used in crossing the other's tracks, the North Bank Railroad and the X street railway of Vancouver engaged in a sensational race this morning in laying a few blocks of track. About twenty men for the street car company started at midnight last night to build a track to the depot. A few hours later the North Bank saw through the game and put a force of 200 men at work, every available man in the offices, yards and construction gangs.

Those frogs cost about $400 each and neither road wanted to be caught. The last one on the ground would be obliged to pay for the intersection tracks across the other. The greater force of the North Bank won out, but the track is only a flimsy affair designed merely to hold the fort.

The gangs were so wrought up over the conflict that a fight nearly occurred. A Japanese struck Pat Conway, an Irishman, and was promptly knocked down. His countrymen looked up at this, but the bosses scrambled into the breach and urged the men on to greater efforts and the near riot was averted.

SHIPPERS AIR GRIEVANCES.

Fruit and Produce Men Seek to Have Loading and Unloading Charges Abolished.

[BY DIRECT WIRE TO THE TIMES.]

CHICAGO, May 25.—[Exclusive Dispatch.] Special Examiner Brown, representing the Interstate Commerce Commission, heard further evidence today in the case of the Chicago Wholesale Fruit and Produce Association against the Santa Fé and other railroads, in which the produce dealers seek to have the railroad's loading and unloading charges abolished on all carload shipments of perishable products.

Edward G. Davies, representing the complaining shippers, caused something of a stir in Judge Grosscup's courtroom, where Examiner Brown held his session, when he delivered an impassioned tirade against the railroads and their practices with regard to unloading and loading fruit and produce shipments.

"The railroads play a bunco steer proposition," he said, "not only with the shippers but with the Interstate Commerce Commission. Their rules governing unloading and loading may be all right, but they are not always dealing with experts and in practice can easily use their rules to discriminate among shippers. This they can do by applying either carload or less than carload rules to suit themselves. Because of this their rules are a fiction."

Frank P. Eyman, first assistant general freight agent for the Northwestern road, testified that the system was not discriminatory and that compelling the roads to load and unload carloads without charge would be an imposition on the carriers.

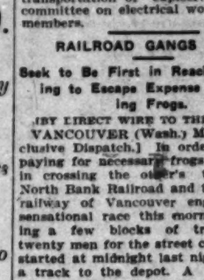

VICHY
(FRENCH REPUBLIC PROPERTY)
Natural Alkaline Water
Standard Remedy for Dyspepsia, Stomach Troubles and Gout.
Ask your Physician
Not Genuine without the word
CELESTINS

Real "Scotchy" Effects

We are showing some very woolens in fine Home Spun Weaves —real "Scotchy" effects—the light grays so much in demand men of good taste. These are big values at our prices of $35 and $40.

Others from $20 up.
Mail orders filled.

BRAUER & KRON
TAILORS TO MEN WHO KNOW
128-130 S. SPRING
COR. FIFTH & SPRING
114½ S. MAIN ST.

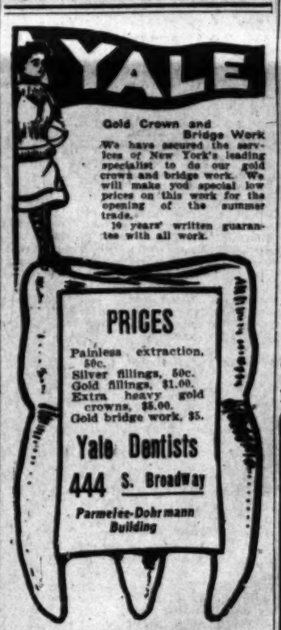

Commercial Artists

will find everything for art work including Bristol boards, illustrators' boards, drawing inks, pens, brushes and erasers, in our Artists' Material Department. Call us up and our salesman will call.

Sanbon, Vail & Co.
735 SOUTH BROADWAY
F1181—Main 543

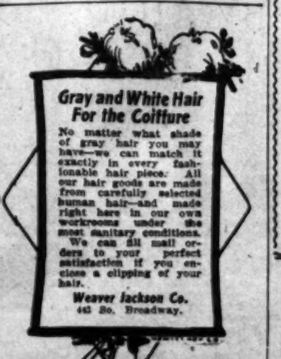

THINK HARD

It Pays to Think About Food.

The unthinking life some people lead often causes trouble and sickness, illustrated in the experience of a lady in Fond du Lac, Wis.

"About four years ago I suffered dreadfully from indigestion, always having eaten whatever I liked, not thinking of the digestible qualities. This indigestion caused palpitation of the heart so badly I could not walk up a flight of stairs without sitting down once or twice to regain breath and strength.

"I became alarmed and tried dieting, wore my clothes very loose, and many other remedies, but found no relief.

"Hearing of the virtues of Grape-Nuts and Postum, I commenced using them in place of my usual breakfast of coffee, cakes or hot biscuit, and in one week's time I was relieved of sour stomach and other ills attending indigestion. In a month's time my heart was performing its functions naturally and I could climb stairs and hills and walk long distances.

"I gained ten pounds in this short time, and my skin became clear and I completely regained my health and strength. I continue to use Grape-Nuts and Postum for I feel that I owe my good health entirely to their use. 'There's a Reason.'

"I like the delicious flavor of Grape-Nuts, and by making Postum according to directions, it tastes similar to mild high grade coffee."

Read "The Road to Wellville," in pkgs.

Ever read the above letter? A new one appears from time to time. They are genuine, true, and full of human interest.

HABER-MADE CLOTHES
A Stitch by Haber will save you labor---money

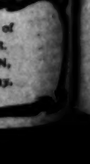

This is no proverb—but it's practical of Haber Stitches, that they are taken right. Cutting is right, fabrics are right and you're dressed right. What's left is of no consequence, for the price is always right, and right now's the right time to begin to labor desire for Haber attire.

Summer Suits that make your appearance better

HABER & COMPANY
126 South Spring St.
338 South Broadway

Times Branch Office
531 S. Spring
DIRECTORY OF OCCUPANTS

SUNSET TELEPHONE, Public Pay Station.
C. H. LIPPINCOTT & CO. Hollywood and farm lands exam.
L. A. AUTOMOBILE. Livery and Sight-Seeing Co. "Seeing Los Angeles" cars and automobiles.
TIMES FREE INFORMATION BUREAU. Hotel, Resort and Railway Information and literature.
BOOKLOVERS & TABARD INN. Librarian. W. C. LOUGHEED, JR., Mgr.
SOUTHWEST TURQUOISE CO. Gem Cutters and Jewelers.
VICTOR TALKING MACHINES. Mezzanine floor. Pease and Foote.
TIMES-MIRROR CO. Times "Want" ads. and subscriptions.
SUNSET MAGAZINE. Subscription Department.
AMES BROS. "See America First" and lands and hotel representatives.
BISSWELL BROS. & HUNTSMAN, Inc. Joaquin Valley lands.

Wedding Gifts of RICH SILVER.
J. ABRAMSON,
404 S. Broadway.

TANGLED THREADS.

DIVORCEE HAS SLEUTH TAKE

Mrs. Beatrice Dreyfus Sa She Is Annoyed.

Still Loves Husband and Expecting Reconciliation.

Cannot Imagine Why She Being Watched.

[BY DIRECT WIRE TO THE TIMES.]

ST. LOUIS (Mo.) May 25.—[Exclus Dispatch.] Mrs. Beatrice Dreyf who was famed as Beatrice Brevair a fencing girl in Anna Held's theat cal company, and whose husband, Ed Dreyfus, a prominent New York obtained a divorce from her, namin John S. Fee, a St. Louis coal deale as co-respondent, caused the arre here this afternoon of Elsie Daff, detective for the Furlong agenc when he ran to catch a street car which she was seated.

"This man," she said to the police man who made the arrest, "has bee following me ever since I came he from Newport, Ark., last Friday. will appear against him and two other who have followed me." Mrs. Dreyfu could not be seen tonight at the Ter minal Hotel, where she is a guest wit her brother, Earl Wishon. The latte confirmed the published statement tha she is Mrs. Beatrice Brevaine, di vorced actress.

A special dispatch from Newport Ark., tonight says Mrs. Beatrice Drey fus left there last week for St. Lou with her brother, Earl Wishon, ex pecting to make a stay in St. Lou before returning to her home in New York, that while visiting her parent here, Mr. and Mrs. N. B. Wishon prominent socially and commercially George O'Leary registered at a hote there from St. Louis and was supposed to have shadowed her for New Yorkers, came near being arrested for securing access to the Wishon home one day, and for "another incident" that O'Leary was a former dining-car superintendent for the Harvey system, running out of Oakland, Cal., and that Mrs. Dreyfus had been a visitor at Hot Springs, Ark.

Mrs. John S. Fee said at the Usonia Hotel here tonight that she does not know Fee's whereabouts and nothing about detectives shadowing Mrs. Dreyfus. The police report Elsie admitted he was shadowing Mrs. Dreyfus, but the Furlong agency claims he was working on another case. A man whose name has not been learned is said to have been seen with Mrs. Dreyfus's party at the Terminal Hotel.

Mrs. Beatrice Brevaine Dreyfus, noted actress, who took leading parts in "Peggy from Paris," "The French Maid" and other plays, said tonight at the Terminal Hotel that she had not the slightest idea why Elsie Daff, a detective who had arrested today for following her, did so.

"He and three others, including a woman named Bernhards, have followed me constantly for the past three days," She said: "The woman left for the South when I threatened to have her arrested for taking a room directly under mine at the hotel. It was I who first brought suit for divorce against Emil Dreyful, New York importer. I have obtained a good sum of money from him already and expect a reconciliation with him. It was simply his jealousy that caused our differences. He never had any real grounds for such a thing. He is the only man in the world for me. It is not true that I ever loved John S. Fee."

TO PROSECUTE LAND FRAUDS.

DENVER, May 25.—That the prosecution of the land-fraud cases in Colorado and other western States will be taken up and punished with vigor, is the statement made today by M. C. Burch, representing the Department of Justice, who is in Denver in connection with the work of the department. According to Mr. Burch, Atty.-Gen. Wickersham will form a special bureau in the Department of Justice for the prosecution of these cases.

PERFECTL

GRANTS WIF TO KIS

[BY DIRECT WIRE

ST. LOUIS, May 25.—[Exclusive Dispatch.] That a wife has a right to kiss her husband whether he lives with her or not, and that a father-in-law has no right to object, was the theory upon which Judge Pollard of the Dayton street police court fined Ernest De Palma $100 and costs for disturbing the peace of Mrs. May Lee De Palma.

Ernest De Palma conducted a dry-goods store at No. 1322 Franklin avenue, Louis, his son, is employed in the store. Recently Louis filed suit for divorce and returned to his father's home to live. The elder De Palma and his daughter-in-law were arrested yesterday after the young woman had chased her kiss-eluding husband all around the yard.

De Palma told the court that young Mrs. De Palma had a habit of coming to the store, and insisting upon kissing Louis, which always made a scene and drove customers away.

CALLS THEM

LYNCHERS IG THREA

[BY DIRECT WIRE

PINE BLUFF (Ark.) May 25.—[Exclusive Dispatch.] Ignoring the threats of Judge Grace of the Jefferson County Circuit Court, as he called them by names and pleaded with them to spare the life of Lovette Davis, a negro, and let the law take its course, 400 determined employés of the Cotton Belt shops here hanged Davis to a telephone pole at Second and Main streets, the heart of the town, at 2:30 o'clock this morning.

While Davis was being pulled into mid-air, several thousand incandescent lights, which had been strung at that corner to furnish illumination for the Arkansas Travelers' Convention in June, were lighted and the lynchers made no effort to conceal their identity. Judge Grace recognized many of them and called them by name, threat-

VICHY
(FRENCH REPUBLIC PROPERTY)
Natural Alkaline Water
Standard Remedy for Dyspepsia, Stomach Troubles and Gout.
Ask your Physician
Not Genuine without the word
CELESTINS

eal "Scotchy" Effects
...showing some very smart ...in fine Home Spun Worsted ...al "Scotchy" effects—the new ...greys so much in demand by ...of good taste. These suitings ...king values at our prices of $35 ...and $40.
...here from $20 up.
...all orders filled.
RAUER & KROHN
...LORS TO MEN WHO KNOW
...28-130 S. SPRING
...R. FIFTH & SPRING
...114½ S. MAIN ST.

Pig 'n Whistle
...re is a delicious ...ality
...t our Registered Trademark ...ficot Cordial Chocolates ...cannot be equaled ...re. And the price is the ...e. Have you ever ...t them.
...Pig & Whistle Co. ...Broadway Bet. 2nd and ...Sts. next to the City Hall

...ABER-MADE CLOTHES
A Stitch by Haber ...l save you ...or---money
...s no proverb—but it's proven ...Haber Stitches, that they are ...right. Cutting is right, fabric ...and you're dressed right. ...e's left is of no consequence, ...rices is always right, and right ...the right time to begin to buy ...ere for Haber attire.
...mmer Suits that make ...our appearance better
ABER & COMPANY
126 South Spring St. 230 South Broadway

...mes Branch Office
531 S. Spring
...RECTORY OF OCCUPANTS.
...T TELEPHONE, Pay Station.
...LIPPINCOTT & CO. ...wood and farm lands exhibit.
...AUTOMOBILE ... and Sight-Seeing Co. ... Associated" cars and auto-stages.
...FREE INFORMATION BUREAU. ...Resort and Railway Information ...literature.
...VERS & TARARD INN Library. ...W. C. LOUGHBORO, JR., Mgr.
...WEST TURQUOISE CO. ...Cutters and Jewelers.
...TALKING MACHINES. Music ...Records. Pease and Poote.
...MIRROR CO. ..."Want" ads. and subscriptions.
...MAGAZINE. ...ription Department.
...BROS. "See America First" ...and hotel representatives.
...ELL BROS. & HUNTSMAN, San ...Valley lands.
Wedding Gifts of RICH SILVER. J. ABRAMSON, 434 S. Broadway.

TANGLED THREADS.

DIVORCEE HAS SLEUTH TAKEN.

Mrs. Beatrice Dreyfus Says She Is Annoyed.

Still Loves Husband and Is Expecting Reconciliation.

Cannot Imagine Why She Is Being Watched.

[BY DIRECT WIRE TO THE TIMES.]

ST. LOUIS (Mo.) May 25.—[Exclusive Dispatch.] Mrs. Beatrice Dreyfus, who was famed as Beatrice Brevaine, a dancing girl in Anna Held's theatrical company, and whose husband, Emil Dreyfus, a prominent New Yorker, obtained a divorce from her, naming John S. Fee, a St. Louis coal dealer, as co-respondent, caused the arrest here this afternoon of Elsie Duff, a detective for the Furlong agency, when he ran to catch a street car in which she was seated.

"This man," she said to the policeman who made the arrest, "has been following me ever since I came here from Newport, Ark., last Friday. I will appear against him and two others who have followed me." Mrs. Dreyfus could not be seen tonight at the Terminal Hotel, where she is a guest with her brother, Earl Wishon. The latter confirmed the published statement that she is Mrs. Beatrice Brevaine, divorced actress.

A special dispatch from Newport, Ark., tonight says Mrs. Beatrice Dreyfus left there last week for St. Louis with her brother, Earl Wishon, expecting to make a stay in St. Louis before returning to her home in New York, that while visiting her parents here, Mr. and Mrs. N. B. Wishon, prominent socially and commercially, George O'Leary registered at a hotel there from St. Louis and was supposed to have shadowed her for New Yorkers, came near being arrested for securing access to the Wishon home one day, and for "another incident" that O'Leary was a former dining-car superintendent for the Harvey system, running out of Oakland, Cal., and that Mrs. Dreyfus had been a visitor at Hot Springs, Ark.

Mrs. John S. Fee said at the Usonia Hotel here tonight that she does not know Fee's whereabouts and nothing about detectives shadowing Mrs. Dreyfus. The police report Elsie admitted he was shadowing Mrs. Dreyfus, but the Furlong agency claims he was working on another case. A man whose name has not been learned is said to have been seen with Mrs. Dreyfus's party at the Terminal Hotel.

Miss Beatrice Brevaine Dreyfus, stage actress, who took leading parts in "Fluffy from Paris," "The French Maid" and other plays, said tonight at the Terminal Hotel that she had not the slightest idea why Elsie Duff, a detective she had arrested today for loitering her, did so.

"He and three others, including a woman named Bernhards, have followed me constantly for the past three days." She said: "The woman left for the South when I threatened to have her arrested for taking a room directly under mine at the hotel. It was who first brought suit for divorce against Emil Dreyfus, New York banker. I have obtained a good sum of money from him already and expect a reconciliation with him. It was only his jealousy that caused our differences. He never had any real grounds for such a thing. He is the only man in the world for me. It is not true that I ever loved John S. Fee."

TO PROSECUTE LAND FRAUDS.

DENVER, May 25.—That the prosecution of the land-fraud cases in Colorado and other western States will be taken up and punished with vigor, is the statement made today by M. C. Burch, representing the Department of Justice, who is in Denver in connection with the work of the department. According to Mr. Burch, Atty.-Gen. Wickersham will form a special bureau in the Department of Justice for the prosecution of these cases.

RESCUED FROM BLAZING AUTO.

Wealthy New Yorker and Wife Caught in Explosion in Crowded Street.

[ASSOCIATED PRESS DAY REPORT.]

NEW YORK, May 25.—John Hanan, a wealthy shoe manufacturer, and his wife were rescued in a thrilling manner from their burning automobile, in front of the Metropolitan Operahouse, where the Lambs' Club was giving its gambol last night. Their car had just stopped at the entrance, being one in a long train of automobiles, when the car behind suddenly plunged forward and shattered the gasoline tank of the Hanan machine. The gasoline caught fire, spreading flames throughout the street, enveloping the automobile and attracting a crowd of several thousand persons. The police reserves and the fire department were called out.

While the fire was shooting up all about the Hanan car, a policeman opened the door and first took Mr. Hanan out. Then with Mr. Hanan's assistance they lifted Mrs. Hanan across the lake of fire. The automobile was almost consumed before the flames were extinguished.

EMMA GOLDMAN WATCHED.

Talks to Sunrise Club in New York Restaurant Under Police Surveillance.

[ASSOCIATED PRESS DAY REPORT.]

NEW YORK, May 25.—Emma Goldman recited her well-known theories on families last night to the members of the Sunrise Club, in a large Second-avenue restaurant, with a dozen policemen included in her audience. Fearing that the anarchist leader might incite a riot or otherwise violate recent statutes concerning the preaching of doctrines which may overthrow the government, the police are now watching every move she makes.

She was cautioned last night that if she spoke against the government, or advised violence in any form, she would be arrested and the meeting broken up.

Miss Goldman satirized the police in her discourse on "The Hypocrisy of Puritanism," and said that if they had ordinary intelligence they would not be there.

A member of the Sunrise Club said that the police were following Emma Goldman day and night, and that to see her in her own home it was first necessary to gain the consent of policemen at the door.

SCRAP IRON FOR WARSHIPS.

Italian Government Finds That Material Which Passed Through Fire Is Better.

[ASSOCIATED PRESS DAY REPORT.]

OAKLAND, May 25.—By the French bark Bretagne, now being loaded here, forty carloads of scrap iron will be taken to Genoa, Italy, to help build a new "dreadnought" for the Italian navy. The scrap is iron that went through the roasting of the fire of 1906. Two years ago a smaller consignment was sent to Italy and, mixed with steel, was found to make a much-improved, high-resistance armor plate.

Italian engineers assign as a cause for this peculiar toughness that the iron had passed through unusually intense heat and have urged the government to acquire as much of the material left from the San Francisco fire as possible.

HIGH SCHOOL GIRLS POWDER.

New York Teacher Promises That Facial Embellishments Will Be Washed Off.

[ASSOCIATED PRESS DAY REPORT.]

NEW YORK, May 25.—Miss Rachael Benjamin, principal of a branch of Washington Irving High School in West End avenue, has served notice on all of her girl pupils that those who come to school hereafter with powder and "beauty spots" on their faces, will be stood up before their classes and the embellishments publicly washed out. The principal said that the custom of painting and powdering had increased among the young women pupils to an alarming degree. The school is attended mostly by the children of wealthy and prominent families.

DISINFECTION AT AMOY.

AMOY (China) May 25.—A disinfecting station for the passenger traffic from Amoy to the Philippine Islands has been established here under the supervision of A. D. Foster of the United States Marine Hospital Corps. The operation of this station will enable the continuance of direct communication with Manila, which hitherto has had to be suspended during the quarantine period.

PERFECTLY LEGAL.

GRANTS WIFE RIGHT TO KISS HUSBAND.

[BY DIRECT WIRE TO THE TIMES.]

ST. LOUIS, May 25.—[Exclusive Dispatch.] That a wife has a right to kiss her husband whether he likes it with her or not, and that a father-in-law has no right to object, was the theory upon which Judge Pollard of the Dayton street police court fined Ernest De Palma $100 and costs for disturbing the peace of Mrs. May Lee De Palma.

Ernest De Palma conducted a dry-goods store at No. 1822 Franklin avenue. Louis, his son, is employed in the store. Recently Louis filed suit for divorce and returned to his father's home to live. The elder De Palma and his daughter-in-law were arrested yesterday after the young woman had chased her kiss-eluding husband all around the yard.

De Palma told the court that young Mrs. De Palma had a habit of coming to the store, and insisting upon kissing Louis, which always made a scene and drove customers away.

Mrs. De Palma testified that she called to see some friends who live upstairs over the store and met her husband on the steps. She started to kiss him and her father-in-law treated her roughly, and forced her to leave the stairway.

"Get away from here, now, and don't try this kissing business with Louis any more," he commanded. Mrs. De Palma, determined to get a Sunday afternoon kiss, or rather to give one, pursued Louis around the lot until her irate father-in-law made such a disturbance that a policeman stopped the chase. Louis went unkissed.

The young woman said she lived happily with her husband until his father "butted in."

Judge Pollard gave De Palma, Sr., a severe lecture. He told the defendant that he ought to be ashamed of himself to try to prevent his son's wife from showing her affection. The court told Mrs. De Palma that she was entitled to a kiss if she could get it, and her husband's father had no right to interfere.

CALLS THEM BY NAME.

LYNCHERS IGNORE THREATS OF JUDGE.

[BY DIRECT WIRE TO THE TIMES.]

PINE BLUFF (Ark.) May 25.—[Exclusive Dispatch.] Ignoring the threats of Judge Grace of the Jefferson County Circuit Court, as he called them by name and pleaded with them to spare the life of Lovette Davis, a negro, and let the law take its course, 400 determined employés of the Cotton Belt shops here hanged Davis to a telephone pole at Second and Main streets, the heart of the town, at 2:30 o'clock this morning.

While Davis was being pulled into mid-air, several thousand incandescent lights, which had been strung at that corner to furnish illumination for the Arkansas Travelers' Convention in session, were lighted and the lynchers made no effort to conceal their identity. Judge Grace recognized many of them and called them by name, threatening them with punishment if they persisted.

Sheriff Philpot and his deputies and members of the police department learned of the formation of the mob early in the night and went to the jail to guard it. The mob smashed the plate glass window in the jail office and surged into the building. In an instant they surrounded the sheriff and his deputies. They then cut a hole large enough to admit two men inside the jail proper.

Davis was dragged out fighting like a demon, and his clothes were torn from his body. The mob dispersed after the lynching.

Davis entered the home of H. Kwenlton Padgett, a Cotton Belt conductor, during his absence early Friday and attacked Miss Amy Holmes, Padgett's 18-year-old niece, who was alone and asleep in her bedroom.

LIFE'S SEAMY SIDE.

ROB WOMAN IN CLUB ROOMS.

Five Members Arrested on Victim's Complaint.

Jeweled Rings Found Hidden Under Carpet.

Wine at Dinner Caused Her to Wander.

[ASSOCIATED PRESS NIGHT REPORT.]

SAN FRANCISCO, May 25.—Mrs. Anita May, residing on Tiffany avenue, was found wandering about the Mission district early today in a dazed condition. She was taken in charge by the police, to whom she stated that she had been taken by five young men to the clubrooms of the Central City Wheelmen, 03 Guerrero street, where they attacked her and robbed her of a diamond ring, a ruby ring and a gold wedding ring. From descriptions given by her, the alleged assailants were found and taken into custody. They are William Bennett, George Lee, Donald Cameron, John Goetze and Richard Herring.

According to the woman's story she went to a dinner last night with a woman friend, and drank some wine, to the use of which she is not accustomed. On her way home at a late hour, she met the young men, and, although they were strangers, consented to accompany them to the clubrooms, where more drinks were served.

She says she lost consciousness, and when she recovered her senses, was on the street without her jewelry. On searching the clubrooms, the officers found the jeweled rings concealed under the carpet. The gold wedding ring was discovered latter in Goetze's pocket. The five men are being held pending a full investigation of the affair.

FILIPINO THIEVES CAUGHT.

ROBBING NAVY YARD.

[ASSOCIATED PRESS DAY REPORT.]

MANILA, May 25.—Having missed property of various kinds from the navy yard at Cavite for some time, the officials there decided to make a surprise search of Filipino employés leaving the yard to ascertain if the mystery could be solved in that way.

Today a marine guard suddenly surrounded a gang of several hundred, among whom were forty having various articles concealed about their persons. The latter were arrested.

It is estimated that seventy-five managed to throw their loot away before they were captured, and it is impossible to identify these individuals or connect them with the theft of the property recovered.

None of the articles are of much value, but in the aggregate the stealing probably would reach a considerable sum annually.

REPRIEVE FOR CARSON.

ABOUT TO HANG.

[ASSOCIATED PRESS NIGHT REPORT.]

SACRAMENTO, May 25.—Gov. Gillett today granted a temporary reprieve until October 1, 1909, to convict Charles Carson, condemned to hang June 4, for his part in the Folsom prison break of 1903. The reprieve is for the purpose of affording the condemned man the possible benefit of the decision of the United States Supreme Court in the matter of the appeal of convict J. W. Finley, who has attacked the constitutionality of the section under which he was condemned to die. Finley and Francisco Quijado were also implicated in the break, and the fate of the three men hangs on the awaited decision.

STABBED BY CHOLO.

John Richardson of Fifth and San Julian streets was treated at the Receiving Hospital last night for a knife wound in the right shoulder, which he says was inflicted by a cholo. To the police Richardson stated that he was sitting on the sidewalk near the Baker Iron Works, waiting for a street car, when the Mexican suddenly rushed upon him, and as he rose from his seat felt the blade thrust into him. Richardson believes the cholo intended to rob him and made the knife thrust when he offered resistance.

JEALOUS WOMAN TRIES TO DIE.

Because of domestic unpleasantness, Mrs. Ella Pollard yesterday attempted suicide by drinking laudanum in the presence of her husband, one of the proprietors of a downtown liquor house. Mrs. Pollard, who is 26 years of age, resides at No. 681 Kipp street. According to her story to the police she had been suspicious recently of her husband's faithfulness and this caused her unhappiness. Yesterday morning she went to his place of business and drank the laudanum. She was hurried to the Receiving Hospital where it required several hours' work to save her life.

FREEDOM WAS SHORT.

While running on San Fernando street last night, after breaking away from Detectives Talamantes and Rico, who had arrested him on a suspicion charge, J. Ruiz, a Mexican, stumbled and fell, dislocating his left knee. The detectives, in hot pursuit, came across him writhing on the sidewalk. After treatment at the Receiving Hospital Ruiz was detained until officers can investigate him.

DIAMOND RINGS MISSING.

Two diamond rings, a purse containing several dollars and a ticket to Riverside were stolen from the room of Mrs. Jane de Maraville, who is a guest at the Hotel Angelus, according to her report to the police, yesterday morning. Mrs. de Maranville stated that her room was entered between the hours of 1 and 4 o'clock Tuesday morning and that her belongings were taken from her dressing table. Her home is in Riverside.

CRIME BRIEFS.

Petty Theft, Long Term.

NEW YORK, May 25.—Convicted of robbing a drunken man of 65 cents, David Anderson and Michael Condon were sentenced yesterday to not more than fifteen years, nor less than seven and a half years in Sing Sing prison.

Negro Held for Murder.

LIMA (O.) May 25.—Heavily guarded, John Beam, the negro attorney accused of the murder of Mrs. Maud Dilts, was given a preliminary hearing today. Beam waived examination and was bound over to the grand jury. Beam said the only motive for his crime was love for the white woman and his jealousy.

FIRE DESTROYS LUMBER.

PARK FALLS (Wis.) May 25.—Forest fires destroyed 1,500,000 feet of hemlock and hardwood logs and 500 cords of cedar at one of the landings of the Roddis Lumber Company, about 100 miles from here, yesterday.

Home 10571 Sunset-Broadway 4944
Broadway Department Store
BROADWAY COR. 4TH. LOS ANGELES. ARTHUR LETTS

$1.50 Cowboy Hats $1
All our cowboy hats are slated to go today at this reduced price. We have all sizes in black and nutria. You can't afford to miss this. Men's Annex.

Groceries
Features for Today

Butter—Fancy Creamery, 2 lbs. 55c
Hams—Eastern, Sugar Cured, lb. 14½c
Cheese—Fancy California, lb. 18c
Relish—Sweet or India, quart 35c
Pineapple—Sliced or Grated; can 10c
Tomatoes—Burnham, solid pack; 2 cans 25c
Corn—Iris, Extra Maine, 2 cans 25c
Peas—Telephone Brand, 3 cans 25c
Peaches—Yellow Free, 2 cans 23c
Corned Beef—Armour's, No. 2 size; can 23c
Milk—Pioneer or Honeysuckle, 2 cans 15c
Prunes—Extra Choice, 2 lbs. 15c
Peaches—Choice, 3 lbs. 25c
Flour—Seek No Further; 48-lb. sack $1.65
Corn Meal—White or Yellow; sack, for 30c
Egg-O-See—3 packages for 25c
Raisins—Fancy Seeded, 3 pkgs. 25c
English Walnuts—2 lbs. 25c
Soap—Western Star, 6 bars 25c
Washing Powder—Pyramid, 2 packages for 35c
Coffee—Broadway Delight, 2 lbs. 35c
Catsup—Griffon's Pint Bottle 15c
Candles—Pound for 15c

Men's Factory Blemished Oxfords
Regal and Other Makes Standard $3.50 and $4 Lines $2.00
You can identify most of the makes by the stamp on the soles—either the price or the name. The Regal name has been removed, but they are Regals just the same. You'll have a hard time finding imperfections—just a scratch here and there. Models are all new. The Regals are in patent coltskin and plain leathers, and the other makes are in tan Russia calf and patent. Every pair has Goodyear welted soles. Men, you can't afford to miss this opportunity. Choice $2.00 today.

Women's Ribbon Ties $1.95
Brown kid ribbon tie oxfords. The price is lower than regular because in making the purchase we forced the price down. They are made on comfortable lasts, with neat tip or plain toe.

Martha Washington Juliets $2.50
Nothing more comfortable and so easy on the feet. These have patent stay up the front and low, comfortable heels; plenty of all sizes.

Misses' Kid Oxfords
Kid oxfords in tan or barefoot sandals in tan calfskin; sizes 9 to 2. 98c means a saving that is worth while. 98c

Better Boys' Shoes
They are made of solid leather throughout; kid or calfskin; new shapes and lasts; sizes 9 to 2. Great shoes at 98c pair. 98c

Sale Children's Shoes
$1.25 and $1.50 shoes added to our strong 98c line; shoes, oxfords and ankletrap slippers in tan and black. Sizes up to No. 8. 98c

Boys' Knickerbocker Suits $4.00
Many With Two Pairs of Pants
Here's a suit that will stand the hard knocks, and that's what you want to consider when outfitting the boy. The colors are practical, light and dark gray, fancy brown and green mixtures, dark worsteds and cheviots. The coats are double-breasted style, with belt, flaps over pockets. The pants are knicker style, plenty of fullness over knee. Great suits at $4.00. Second Floor.

Khaki Knickers 50c
The most practical of all pants for summer wear. They are finished with waist band and suspender buttons, ages 5 to 15 years. Second Floor.

Boys' Wash Suits 69c
Blouse and Buster Brown style, with knicker pants. They have sailor collars, and every garment is made as you would make them yourself. The materials are the kind that wash well; 69c today. Second Floor.

Basement Features
CRYSTAL GAS GLOBES 15c
Several designs.
48c SUGAR AND CREAMER 25c
Odd shapes and pretty decorations.
ENGLISH ROCK TEAPOT 29c, 38c and 45c
Several different shapes and decorations.
WASH BASIN BLUE & WHITE 20c
Imported enamelware.
50c KETTLES BLUE & WHITE 38c
The kind with enamel lid and bale handle.
BATH ROOM FIXTURES
Made of brass and nickel-plated.
18-in. Towel Bars 39c
21-in. Towel Bars 45c
24-in. Towel Bars 50c
Tumbler Holders at 25c and 30c
SOAP DISHES AT 35c AND 45c.
CHERRY PITTERS 10c
BERRY HULLERS 5c
You need them at this time of the year.
Brass Hose Nozzle 25c
The Gem—for any kind of a spray.
In the Crystal Room
SUGAR AND CREAMER, PAIR, $2.75.
Whirl design; one of the latest.
TALL JUGS, 3-PINT, $4.25. Splendidly cut.

END OF ROPE.

TEN THOUSAND ON HIS HEAD.

Arrest of One of Country's Cleverest Forgers.

Hotel Men of Many Cities Swindled With Checks.

Caught in San Francisco and to Be Brought Here.

George W. Taylor, who is alleged to be one of the "smoothest" forgers in the country and for whose arrest the Hotel Men's Association of America had offered a reward of $10,000, was apprehended in San Francisco, Monday, on the charge of having passed a worthless cashier's check for $65 on the Hotel Hayward of this city. The arrest was made on information furnished the northern officers by Chief of Police Dishman. Taylor will be brought here, in a few days, for arraignment.

According to a statement made last night by Manager Harry C. Fryman of the Hayward, Taylor has swindled hotels in the principal cities of the country, which accounts for the large reward offered for his capture.

His game was a clever one. He would go to some small town, make a deposit of from $50 to $300 and procure a cashier's check. By a photographic process he would reproduce this check as many times as he pleased.

The reproductions were so perfect that they were readily accepted when Taylor presented them at hotels. Though he used many aliases, he invariably posed as a commercial traveler. He dressed fashionably and was a fluent talker.

At the hostelries at which he stopped, Taylor always paid his bill with money, but just before leaving he would ask that a cashier's check be cashed for him. Because of the nature of the paper, his request was usually complied with.

The check passed at the Hayward was a reproduction of one issued by the cashier of the Pioneer Bank at Porterville, and drawn on the Anglo-Californian Bank of San Francisco, it is alleged.

Taylor registered at the Hayward on May 19. He stated that he was a traveling salesman and had been "working" the northern part of the State. He spent much time in fashionable cafés with a young man whose identity the police have not established.

On May 20 Taylor paid his bill at the Hayward and asked that a cashier's check be cashed. He was given the money, but when the paper was presented at a local bank it was found to be worthless.

Among other places, the "salesman" is wanted at Stockton and San José. He is accused of having swindled hotels in New York, Boston, Rock Island, Ill.; Cedar Rapids, Iowa, and Denver.

Dispatches from San Francisco last night stated that Taylor refused to make any statement other than that he has been on a prolonged "spree" and does not know that he has ever defrauded anybody. He maintains he is a salesman for an eastern concern and has a wife and four children in New Orleans.

PARENTS STORM SCHOOL.

Alarmed by Fire in Building Adjoining, Women Threaten to Start Panic.

[ASSOCIATED PRESS NIGHT REPORT.]

NEW YORK, May 25.—A panic-stricken mob of nearly a thousand women, mothers and relatives of the ten children who attended the east side public school at Forsyth and Stanton streets, stormed the doors of the schoolhouse today when a fire started in a six-story tenement house adjoining the school. The janitor quickly bolted the doors and the teachers managed to quiet the children who were kept inside. The fire was soon under control and no one was injured.

NEWSPAPER MAN SENTENCED.

QUEBEC, May 25.—Oliver Asselin, correspondent for a Montreal French newspaper, was today sentenced to fifteen days in jail for striking in the face the Minister of Public Works, following a debate in the House. The assault took place in the parliamentary chamber.

COMPLAINT WITHDRAWN.

NEW YORK, May 25.—The application of John S. Dudley to have a temporary receiver appointed for the United States Express Company was withdrawn today when the case was called in the Supreme Court.

LOCAL TRAVELERS.

Los Angeles People Who Are Registered at Hotels in Other Cities.

[BY DIRECT WIRE TO THE TIMES.]

NEW YORK, May 25.—[Exclusive Dispatch.] The following Los Angeles people are registered tonight at New York hotels: Marina Washington, Mrs. G. T. Seymour; Longacre, E. L. Woods; Aldine, F. Gumpert; Brotsell, W. A. Day; Grand Union, E. C. Moore, Dr. T. J. McCoy; Waldorf, G. Carlander; Hotel Astor, F. H. Griffith; Bartholdi, T. E. Jones. From San Diego: Martha Washington, R. Chegrove, E. Landgraf, F. Schimsel, G. Burkbach, V. Reed; Cadillac, W. Olden and wife; Grand Central, O. O. Lockberg.

IN CHICAGO.

CHICAGO, May 25.—[Exclusive Dispatch.] The following Los Angeles people are registered tonight at Chicago hotels: Congress, Mrs. C. A. Boyle; Auditorium, H. C. Chace, Miss Josephine T. Burke; Wellington, F. E. Vestal; Great Northern, H. Bert Ellis.

IN SAN FRANCISCO.

SAN FRANCISCO, May 25.—[Exclusive Dispatch.] The following Los Angeles people are registered tonight at the Hotel St. Francis: B. Kadish, Harry White, George B. Geran

Established 1886. Phone A7707.
To be well dressed this summer, why not an
ENGLISH WORSTED SUIT FOR $50.00
—the kind Gordan makes—and that means all that is best in sartorial art.
You trust to your attorney's advice—why not the same confidence in your tailor? I have many customers who started with me in this city twenty-two years ago—the reason is plain that I have always clothed them faultlessly. If you and I are strangers, I want the chance to win your patronage. Will you come in and talk over your summer suit with me, and at the same time look over the splendid line of English Worsteds I am making up this week for $50?
B. Gordan
Men's Tailor and Draper,
325 SO. SPRING ST.

Tailoring Value
The tailor's name on the back of a garment is not always the best evidence that you've got your full money's worth. Perhaps you've paid a fancy price for the name?
Nicoll's name in a garment stands for high quality—satisfactory tailoring—and a moderate price.
Suppose you try Nicoll for your spring attire. You'll find a generous variety of styles for your choosing here.
Trousers $6 to $12. Suits $25 to $50
Nicoll THE TAILOR
WILLIAM JERREMS' SONS
350 South Spring Street

Try Our Home Cure For
Constipation and Piles

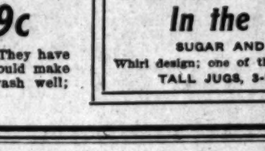

It is by the efforts of nature to a great extent that disease is cured. Electro Thermo Dilators assist nature, by inducing active circulation; where there is active circulation disease cannot long exist. Our appliances are sold under a positive guarantee. If you suffer from Constipation, Hemorrhoids, Rheumatism, Nervousness, Insomnia or Poor Circulation, a trial will convince you of the merits of our dilators. Call or write for free booklet, which fully explains our treatment. Electro-Surgical Appliance Co., Rooms 402-403 I. W. Hellman Bldg., Los Angeles, Cal.

ELECTROPODES
Will Cure All Nervous Ailments or Money Back
Buy Electropodes of your Druggist, and if he cannot supply you, have him order a pair from
Western Wholesale Drug Co.
Pacific Coast Distributors Los Angeles

CHAS. LEVY & SON
Tailors and Designers
448 S. Spring St.

Tossed All Night
It's pretty tough, isn't it, when you can't sleep at night? You feel a long way from fit next day and as a consequence your work suffers. It's a expensive business—is this insomnia.
Pabst Extract The Best Tonic
will bring you relief. Combining the full food values of body-building barley malt with the calming and soothing effects of choicest hops, it induces peaceful, refreshing slumber. Nourishing at the same time it restores the vital forces.
Insist Upon It Being Pabst
Order a Dozen from Your Local Druggist

TO-NIGHT Cascarets
10 CENTS A BOX

14 & 18 K. WEDDING RINGS
WHITLEY JEWELRY CO.
247 S. BROADWAY

SILVERWARE
COMPLETE STOCK LOWEST PRICES
Parmelee-Dohrmann Co
436-444 So. Broadway

MATHIE'S MALT TONIC
THE FOOD DRINK
ONE DOZEN BOTTLES DELIVERED $3
THE MATHIE BREWING CO.
LOS ANGELES

MEN'S SUITS $ MADE TO ORDER SCOTCH TAILORS 15
330 SO SPRING

SOX DARNED FREE
F 4675 MAIN 3662
DIAMOND LAUNDRY

DRINK Mission Malt Tonic
FOR HEALTH'S SAKE

ALL THE LATEST SPORTING NEWS.

SURPRISING.

TAIL-ENDERS COME TO LIFE.

Drive Briswalter from the Box in Fourth Inning.

D. Lewis Hits Home Run Over the Left Fence.

Angels Not Able to Connect With Heaver Nelson.

Oakland, 6; Los Angeles, 2. (At Vernon.)

After Briswalter had wobbled in from the pitcher's box in the middle of the first half of the fourth inning and sat a moment and looked at the Tail Ends playing ball, he wondered how that bunch had ever lost a game this season. These meditations came just after the bunch had chased him to the shade with a bombardment that almost knocked the roof off the grandstand. Heaver Newlin, the Vernon cast-off, who took his place, also had his troubles, and between these two the Tail Ends had no trouble galloping in as winners.

Slats Nelson did the flinging for the visitors, and this always means poor business for the locals, and they were lucky enough to get one run. In fact, if old man Van Haltren had not muffed Howard's fly to left center after a hard run the locals would have been shut out, for when Nelson is right there is little use trying to trim him. He was right on the job yesterday and the locals got but four swats off him and they were so far apart that you forgot about one before the next one came. In between he heaved high-class ball, and, while his support was ragged at times, he did such good work that he was never in danger.

Briswalter started out like a winner and for the first three innings but two men reached first base, and these arrived on a dinky single and a pass; but the boy blew up in the fourth with a noise that might have been heard for several miles. McCay was the first one up and he popped to Delmas. Then Van Haltren took a poke at the ball and landed it in center field, and with Van on first base D. Lewis hit a homer over the left fence, sending Van Haltren in ahead of him. Cameron tried the same thing, but flew out to Godwin. Then Hogan slammed the ball to right field for a double and Carroll hit to left, scoring Hogan. Hogan was apparently thrown out at the plate, but Umpire McCarthy called him safe. Dillon made a big roar over this and, getting no satisfaction, threw Briswalter out of the game and put in Newlin. About the second ball pitched by this new one was hit to the left fence for a double by Ragan, Carroll scoring on the swat.

In the next two innings Newlin did so well that none of the Tail Ends reached first base, but in the seventh a bunch of them did. Carroll singled, Ragan was passed, La Longe sacrificed and then Nelson fanned. This looked good, but to the surprise of every one McCay cracked out a double to left field that scored Carroll and Ragan, and these runs finished the game, for nothing more happened.

It was a fast and yet a stupid game, for about the only thing sensational in it in the fielding line was a beautiful assist by Ragan to second base in the sixth inning, by which he forced Howard. It was a great stop of a fast grounder between second and third and Ragan threw the ball while out of position. Godwin made a pretty running catch of a short fly to left in the sixth inning, but aside from these two there were not enough fancy stunts to keep a cat awake. Carroll and D. Lewis had no trouble in finding the ball, but none of the others could hurt it much.

The score:

LOS ANGELES.

	A.B.	R.	B.H.	P.O.	A.	E.
Daley, cf	3	0	1	2	0	0
Godwin, lf	3	0	0	2	0	0
Beall, rf	3	1	0	1	0	0
Howard, 2b	4	0	1	3	2	0
Smith, 3b	3	0	0	1	6	0
Delmas, ss	4	0	0	2	2	2
Dillon, 1b	3	0	1	9	0	0
Orendorff, c	4	0	1	8	2	0
Briswalter, p	3	0	0	0	0	0
Newlin, p	0	0	0	1	1	0
Totals	29	1	4	27	13	2

OAKLAND.

	A.B.	R.	B.H.	P.O.	A.	E.
McCay, 2b	4	0	1	4	3	0
Van Haltren, cf	3	1	1	2	0	1
D. Lewis, lf	4	1	2	1	0	0
Cameron, 1b	3	0	0	11	1	0
Hogan, 3b	4	1	1	2	1	0
Carroll, rf	4	2	3	2	1	0
Ragan, ss	3	1	1	3	5	2
LaLonge, c	3	0	0	2	2	0
Nelson, p	3	0	0	0	4	1
Totals	31	6	9	27	17	4

SCORE BY INNINGS.

	1	2	3	4	5	6	7	8	9	
Los Angeles	1	0	0	0	0	0	0	0	0	—1
Base hits	1	1	0	1	1	0	0	0	0	—4
Oakland	0	0	0	4	0	0	2	0	0	—6
Base hits	0	1	0	5	0	0	2	1	0	—9

SUMMARY.

Home run—D. Lewis.
Two-base hits—Hogan, Ragan, Howard, McCay.
Sacrifice hits—Godwin, LaLonge, Daley, Cameron.
Bases on balls—Off Nelson, 3; Briswalter, 1; Newlin, 1.
Struck out—By Briswalter, 1; Nelson, 2; Newlin, 2.
Double plays—Smith to Howard to Dillon; Cameron to Ragan; Ragan to McCay to Cameron.
Wild pitch—Nelson.
Time of game—1h. 30m.
Umpire—McCarthy.

PERHAPS SLIPPING.

FIGHT FOR TWELVE INNINGS.

[BY DIRECT WIRE TO THE TIMES.]

SACRAMENTO, May 25.—[Exclusive Dispatch.] In a David and Goliath battle between little Harkins and big Buff Ehman that lasted an even dozen innings, the Senators today managed to squeeze over a winning tally by getting to the little "Giant Killer" for three bingles.

Harkins held his own with Ehman up to the last round of the session, when the strain began to tell on him and the home guard bunched its hits. A long drive to the far corner of the field by Heinie Jansing, after one was down in the twelfth, turned the trick. The hit was easily a triple, but it was only needed to bring Raymer in from third.

It was as pretty a pitchers' battle as Oak Park has staged and, backed up by almost perfect support, both heavers went to it hard. Harkins had the advantage of getting an early lead when the Perhaps put one over in the second without the aid of a hit. A pass gave Mott a lease and a passed ball and a sacrifice boosted him to third. The hit-and-run game was worked, when Hogan grounded to first.

A pass played its part in the Senators' first run, too, when Shinn walked, advanced to second on an infield out, and went clear around on Flanagan's Texas leaguer into right.

Martinke was the only man who could find Ehman effectively and he came near breaking up the game in the eleventh. Martinke slammed one to deep right. Doyle made a sensational catch of the drive after a hard run and retired the side.

Two hits netted the Perhaps nothing in the twelfth, but the home guard was more fortunate. With one under cover, Raymer doubled to left and took third on House's drive through Harkins. Jansing ended the affair by whaling a hot one to the left-field fence.

VERNON.

	A.B.	R.	B.H.	S.B.	P.O.	A.	E.
Stovall, cf	5	0	0	0	3	0	0
Haley, 2b	4	0	0	1	4	2	0
Martinke, lf	5	0	2	0	2	0	0
Brashear, 1b	5	0	0	0	10	0	0
Eagan, ss	4	0	1	0	1	2	0
Mott, 3b	3	1	1	0	2	1	1
Graham, ss, rf	4	0	0	0	0	2	0
Hogan, c	4	0	0	0	12	1	0
Harkins, p	4	0	0	0	0	2	0
Coy, rf	1	0	1	0	0	0	0
Totals	37	1	6	1	*31	11	1

*One out when winning run was made.

SACRAMENTO.

	A.B.	R.	B.H.	S.B.	P.O.	A.	E.
Shinn, ss	4	1	0	0	3	0	1
Doyle, cf	5	0	3	0	5	0	0
Flanagan, rf	5	0	1	2	0	1	0
Gandil, 1b	5	0	0	0	12	1	0
Raymer, 2b	5	1	1	0	4	4	0
House, lf	5	0	2	0	2	0	0
Jansing, 3b	5	0	2	0	1	1	1
Byrnes, c	4	0	0	0	8	1	0
Ehman, p	4	0	0	0	0	1	0
Totals	42	2	8	2	36	9	2

SCORE BY INNINGS.

Vernon	0 1 0 0 0 0 0 0 0 0 0 0—1
Base hits	1 0 0 0 0 1 0 0 1 1 0 2—6
Sacramento	0 0 0 0 0 1 0 0 0 0 0 1—2
Base hits	0 0 0 1 2 1 0 0 1 0 1 2—8

SUMMARY.

Three-base hit—Doyle.
Two-base hit—Haymer.
Sacrifice hits—Mott, Graham.
Bases on Balls—Off Ehman, 2; off Harkins, 1.
Struck out—By Ehman, 8; by Harkins, 7.
Passed ball—Byrnes.
Time of game—2h.
Umpire—Toman.

SEALS WIN STILL.

BEAVERS OUTCLASSED.

[ASSOCIATED PRESS NIGHT REPORT.]

OAKLAND, May 25.—San Francisco continued in the winning streak that has characterized the team's work for several weeks by defeating Portland, today, 4 to 2.

Willis was a puzzle, the northerners could not solve and allowed but four hits, out of which Portland made one run in the first inning and one in the eighth. Score:

SAN FRANCISCO.

	A.B.	R.	B.H.	S.B.	P.O.	A.	E.
Zeider, 3b	2	1	2	3	2	2	0
Mohler, 2b	1	0	0	0	2	2	0
Tennant, 1b	4	0	1	0	8	1	0
Bodie, cf	4	0	1	0	0	0	0
Melchoir, rf	3	1	1	0	1	0	0
J. Williams, lf	2	1	1	0	3	0	0
Berry, c	3	0	2	0	7	0	0
McArdle, ss	3	1	1	0	3	4	0
Willis, p	3	0	0	0	1	0	0
Totals	27	4	9	3	27	9	0

PORTLAND.

	A.B.	R.	B.H.	S.B.	P.O.	A.	E.
Speas, lf	1	1	0	0	1	0	0
Ryan, cf	4	1	2	0	1	0	0
Olson, ss	4	0	0	0	2	3	0
McCredie, rf	3	0	0	0	2	0	0
Johnson, 3b	3	0	1	0	1	4	0
Breen, 2b	3	0	0	0	5	1	0
Ort, 1b	4	0	0	0	7	2	0
Fournier, c	3	0	1	0	4	2	1
Garrett, p	3	0	0	0	1	5	0
Totals	28	2	4	0	24	17	1

SCORE BY INNINGS.

	1	2	3	4	5	6	7	8	9	
San Francisco	0	0	2	1	0	1	0	0	x	—4
Base hits	0	1	2	2	0	2	1	1	x	—9
Portland	1	0	0	0	0	0	0	1	0	—2
Base hits	2	1	0	0	0	0	0	1	0	—4

SUMMARY.

Three-base hits—Fournier, McArdle.
Two-base hits—Zeider, J. Williams, Melchoir, Tennant.
Sacrifice hits—Mohler, 2; Melchoir, Williams, Willis, Breen.
First base on balls—Off Willis, 5; off Garrett, 2.
Struck out—By Willis, 6; by Garrett, 3.
Double plays—Johnson to Ort to Olson to Fournier, Zeider to McArdle to Tennant, McArdle to Tennant, Johnson to Breen.
Time of game—1h. 40m.
Umpire—McGreevy.

NATIONAL LEAGUE.

CUBS CLAW BROOKLYN.

[ASSOCIATED PRESS NIGHT REPORT.]

BROOKLYN, May 25.—Brooklyn came from behind again today and tied Chicago, but lost by the score of 4 to 3. Score:

Chicago, 4; hits, 9; errors, 2.
Brooklyn, 3; hits, 7; errors, 2.
Batteries—Pfeister, Overall and Moran; McIntyre and Bergen.
Umpires—Emslie and O'Day.

ST. LOUIS BLANKED.

[ASSOCIATED PRESS NIGHT REPORT.]

NEW YORK, May 25.—Raymond outpitched Sallee by a slight margin today, and New York defeated St. Louis. Score:

St. Louis, 0; hits, 5; errors, 1.
New York, 1; hits, 6; errors, 1.
Batteries—Sallee and Bresnahan; Raymond and Schlei.
Umpires—Johnstone and Cusack.

TWO HOME RUNS.

[ASSOCIATED PRESS NIGHT REPORT.]

BOSTON, May 25.—McCarthy held Pittsburgh to five hits today, but two were home runs, and these, with Boston's errors, enabled the visitors to win. Score:

Pittsburgh, 6; hits, 5; errors, 1.
Boston, 2; hits, 6; errors, 4.
Batteries—Phillippi and Gibson; McCarthy and Graham.
Umpires—Rigler and Truby.

EWING STILL STRONG.

[ASSOCIATED PRESS NIGHT REPORT.]

PHILADELPHIA, May 25.—Philadelphia lost today in a pitchers' battle. Score:

Philadelphia, 0; hits, 2; errors, 2.
Cincinnati, 1; hits, 4; errors, 2.
Batteries—Sparks and Dooin; Ewing and Roth.

AMERICAN LEAGUE.

NAPS PITCHERS EASY.

[ASSOCIATED PRESS NIGHT REPORT.]

CLEVELAND, May 25.—Philadelphia defeated Cleveland today, 13 to 2, driving Falkenberg from the box in two innings, and bunching hits off Rhoades in the fifth, eighth and ninth. Score:

Cleveland, 2; hits, 4; errors, 1.
Philadelphia, 13; hits, 16; errors, 1.
Batteries—Falkenberg, Rhoades and Easterly; Bender and Thomas.

GROOM DROPS ANOTHER.

[ASSOCIATED PRESS NIGHT REPORT.]

DETROIT, May 25.—Groom was driven out of the box in the fourth inning of today's game. It was the eighth consecutive winning game for Mullin. Score:

Detroit, 7; hits, 10; errors, 1.
Washington, 4; hits, 6; errors, 1.
Batteries — Mullin and Schmidt; Groom, Tannehill and Street.

PICNIC FOR SAINTS.

[ASSOCIATED PRESS NIGHT REPORT.]

ST. LOUIS, May 25.—St. Louis defeated Boston easily today. Score:

St. Louis, 5; hits, 14; errors, 0.
Boston, 0; hits, 6; errors, 1.
Batteries—Graham and Criger; Morgan, Ryan and Carrigan.

OUTLAW LEAGUE.

MILLERS BUNCH HITS.

[ASSOCIATED PRESS NIGHT REPORT.]

OAKLAND, May 25.—Stockton took a game from San Francisco today, 4 to 1, although the number of hits made by each team was the same. By bunching its hits in the fourth inning, Stockton drove in three runs, which clinched the game, though it got another tally in the sixth. Score:

Stockton, 4; hits, 7; errors, 0.
San Francisco, 1; hits, 7; errors, 1.
Batteries—Durham and Hackett...

MINOR LEAGUE RESULTS.

AMERICAN ASSOCIATION.

Milwaukee, 0-3; Minneapolis, 8-2.
Toledo, 5; Indianapolis, 2.
Columbus, 10; Louisville, 2.
Kansas City-St. Paul postponed; rain.

WESTERN LEAGUE.

All games postponed; rain.

EASTERN LEAGUE.

Providence, 1; Jersey City, 9.
Newark, 7; Baltimore, 5.
Toronto, 0; Buffalo, 6.
Montreal, 4; Rochester, 0.

SOUTHERN LEAGUE.

New Orleans, 1; Birmingham, 5.
Little Rock, 3-1; Atlanta, 1-2.
Mobile, 1; Nashville, 0.
Montgomery, 3; Memphis, 0.

Rossman for Sale.

DETROIT (Mich.) May 25.—President Navin of the Detroit American league baseball club this afternoon announced that First Baseman Claude Rossman was for sale. Rossman's throwing recently has been poor.

STANDING OF THE CLUBS.

PACIFIC COAST LEAGUE.

	Played.	Won.	Lost.	Pc.
San Francisco	55	35	20	.636
Los Angeles	54	31	23	.574
Sacramento	52	26	26	.500
Portland	50	25	25	.500
Vernon	53	22	31	.415
Oakland	54	20	34	.370

NATIONAL LEAGUE.

	Played.	Won.	Lost.	Pc.
Pittsburgh	31	20	11	.645
Chicago	33	20	13	.606
New York	27	14	13	.519
Philadelphia	28	14	14	.500
Cincinnati	34	17	17	.500
Brooklyn	29	13	16	.448
St. Louis	34	14	20	.412
Boston	30	11	19	.367

AMERICAN LEAGUE.

	Played.	Won.	Lost.	Pc.
Detroit	31	20	11	.645
Philadelphia	27	16	11	.593
New York	28	16	12	.571
Boston	28	15	13	.536
Chicago	30	15	15	.500
St. Louis	28	14	14	.500
Cleveland	29	12	17	.414
Washington	29	7	22	.241

PATHFINDER PLUGS ALONG.

Mexican Deserts and Mountains Overcome—Motor Dug Out of the Quicksands.

[BY DIRECT WIRE TO THE TIMES.]

TORREON (Mex.) May 25.—[Exclusive Dispatch.] The flag to flag pathfinders are here, having covered 310 miles over good, bad and indifferent roads without trouble since leaving Chihuahua, Monday morning. They were lost five times.

The pathfinder was dug from the quicksands Friday and the party traveled all night, sleeping on the ground at Rancheria Station. The following night they slept in the mountains, reaching Chihuahua Sunday noon. In their trip territory has been covered where automobile never traveled before.

Seven hundred miles remain to the destination, which they expect to reach by June 1. Eddie De Campo of Mexico City is en route to act as pilot from here, starting Wednesday.

BALDWIN FLIES DIRIGIBLE.

Governor Takes Hand in Aeronautical Carnival in Newark Which Opened Yesterday.

[ASSOCIATED PRESS DAY REPORT.]

NEWARK (N. J.) May 25.—Capt. Thomas F. Baldwin did not, as planned, fly to New York and back in his new dirigible balloon at the opening of the Aëronautical carnival at North Arlington today. He did not attempt the long trip because he was not able to adjust his sand bags, but he did make a successful trial flight of 300 yards against the wind, rising at times to a height of 150 feet. His craft arose and descended at will and at the end of the flight turned sharply and descended into the field.

Capt. Baldwin hopes to make the flight to New York at a later date.

The carnival was opened today by Gov. Fort, and is being held under the auspices of the West Hudson Aëro Club. Several heavier-than-air flying machines and aëroplanes will be tried out during the week.

DOUGHERTY WINS.

"Hobo" Dougherty got the decision over Kid Murray last night in their fifteen-round fight as the main event of the San Pedro Athletic Club card. A good-sized crowd of spectators saw the battle, a number being present from this city. Kid Martin and Joe Livermore fought a six-round draw, and Young Pico beat Young Myers in the four-round curtain-raiser.

VENICE FIGHT CARD.

The Windward Athletic Club of Venice has signed Curley O'Connell and Frankie Sullivan for twenty rounds, as the main event of a show to be given on the night of June 4. The weight is to be 123 pounds at 3 o'clock. Mike Kutchos and the Jap Togo will meet for ten rounds, and there will be one four-round preliminary.

Johnson Changes Mind.

NEW YORK, May 25.—Jack Johnson was to have sailed for England today, but as he had indicated his willingness to fight Al Kaufman in a few weeks, he decided to cancel his trip abroad. The champion will now train for his bout with Kaufman and arrange for other fights. It is not unlikely Johnson will seek to have his bout with Ketchel set back so that he can have plenty of time to get in fine physical condition.

BOWLING TOURNAMENT.

NEW YORK, May 25.—The annual tournament of the National Bowling Association was resumed today. In the first squad of two-men teams, Muller and Wulff of New York got high score, 1084 pins, in three games. Other high scores were: Newburg and Von Beekman, New York, 1076; Lanquer and Scheller, Baltimore, 1059; Homan and Pohl, Baltimore, 1052.

Professor Is Dying.

LAFAYETTE (Ind.) May 25.—Prof. Benjamin Hoke of Perdue University, who was struck in the abdomen by a sixteen-pound hammer thrown by Guy Conwell, a member of the Van Buren (Ind.) High School track team in the State interscholastic meet on Stuart Field Saturday afternoon, is lying at the point of death. It was thought he was only slightly hurt, but his condition has become critical. He was one of the field judges at the meet.

Americans Are Out.

EDINBURGH, May 25.—T. C. Stevenson of Boston, the only American left the amateur golf championship contest after the defeat yesterday of Jerome D. Travers by W. A. Henderson was eliminated today. He drew a bye in the first round but made his first appearance in the second round when he was defeated by J. B. Pease, 3 up, 2 to play.

BATTLESHIP'S FAREWELL.

NATCHEZ (Miss.) May 25.—Early today the big battleship Mississippi swung slowly around in midstream, pointed her nose down the channel and started upon her return journey to salt air. The hills were covered with people and the whistles sounded a farewell.

Arrowhead Spring Water

FULL CARD.

MORE ENTRIES IN ASCOT MEET.

Motor Derby Looms Big in Racing Circles.

Haynes, Durocar and Kissel Enter the Lists.

Six Thousand Persons May Watch Track Test.

Three additional entries to the six-hour motor derby at Ascot Park Monday lends added interest to the automobile meet which is keeping the dealers busy this week. The Kissel "Sixty" has been entered by Leon T. Shettler in the big car race against the Franklin and the Lozier. The National has been scratched. The Haynes and the Durocar have been added to the light car list.

The struggle between the Franklin, Kissel and Lozier should be intensely interesting. Ralph Hamlin will drive the Franklin. He has had experience at Ascot Park and is probably one of the classiest of the track drivers who will be in the meet. His air-cooled car is a favorite, even against such a racer as the Lozier, which will be driven by Harry Michener, who has had experience in two Vanderbilt contests as well as in several large race meets in the East.

The Durocar has been added to the light car list and this little two-cylinder is being carefully groomed for the race. The hopes of the local manufacturers are high, and the car will be sent in with the belief that it will win.

Against such machines as the Cadillac, which will be driven by Lester Patee; the Pope-Hartford with "Wild Bill" Ruess at the wheel, and the Kisselkar and Studebaker the Duro will have to strive for victory.

THE RECKONING.

Another entry in the light car race must be reckoned with. H. T. Brown will start a Haynes and George Barnes will drive. This fast car has done well on track and road and Barnes has proved his ability to drive with the best.

There is keen rivalry also in the little class between the Studebaker, Auburn and Mitchell. The Studebaker was entered in the last twenty-four hour race and made a good showing. The Auburn has shown what it can do over the roads when a two-cylinder model was driven from San Francisco here in a little more than twenty hours. The Mitchell has the faculty for keeping everlastingly at it.

Shettler's Tabasco I in this race is an interesting entry. The car is the last year's Baldy racer and Shettler says the "old boat" has still another race left in her. This car holds the Los Angeles-Bakersfield record, the Victorville-Los Angeles record, the Los Angeles Daggett mark, and the record to Newhall and Santa Ana.

Eddie Maier has offered a handsome silver trophy for the big race. The cup is worth striving for. There is also a cup for the small race.

Ascot Park will be put into shape for the big event. The turns will be smoothed and care will be taken to make the straight-away as smooth as possible. The racers will start at 10 o'clock in the morning and will finish at 4 o'clock.

The prospect is that at least 6000 persons will watch the cars circling the track.

UP TO THE KINK.

RULER HOPES TO WIN DERBY.

BRITONS' GREAT RACE WILL BE DECIDED TODAY.

King's Favorite Horse Is Fancied to Win the Classic and English Sports Will Gamble on Him—Sir Martin Is to Carry the Hopes and Fears of Americans.

[ASSOCIATED PRESS NIGHT REPORT.]

LONDON, May 25.—The greatest of all horse races, the Derby, which will be run at Epsom Downs tomorrow, promises to be the most interesting of a decade. The possibility that King Edward's Minoru will win the purse of $32,250 and gain the distinction of being the first reigning Monarch to take the classic, gives the contest an importance that cannot be overestimated in the eyes of the British public.

Although Minoru last year was not rated in the first class, he made phenomenal improvement during the winter. He easily won the 2000 guineas at Newmarket, April 20.

His principal opponent is considered to be Louis Winans's Sir Martin from John E. Madden's Kentucky farm, which is supposed to have cost his present owner $80,000. Sir Martin is now in the very best of form. He recently won the welter plate at Newmarket and since then has given every evidence that he will be in the running in tomorrow's great event.

Bayard, owned by A. Fairye, which the American jockey Maher will ride, was regarded as invincible until recently, having as a 2-year-old won his seven races easily. But he failed to make the improvement that was reasonably to be expected during the last year and gave a very poor display of form a short time ago at Newmarket that sent his stock away down.

No American stables are represented among the entries, but the American contingent, which promises to be larger than usual, is enthusiastic for Sir Martin, while the Great Britain crowd and the foreigners as well will go wild if the King, according to the honored custom, should lead the winner past the stand.

LATONIA DERBY.

OLAMBALA IS WINNER.

[ASSOCIATED PRESS NIGHT REPORT.]

LATONIA, May 25.—Olambala easily won the Latonia derby over a muddy track by six lengths. The Peer finished second, ten lengths in front of Plate Glass, the only other starter in the race.

Plate Glass set the pace until the stretch where she blew up and Olambala went to the front and won. Results:

Latonia Inaugural, five and one-half furlongs: Colloquy won, Al Muller second, Madman third; time, 1:09.

Six furlongs: Enfield won, Jacobute second, Tommie Grath third; time, 1:16 3-5.

Four and a half furlongs: Bobbie O. won, Star Port second, Prince Imperial third; time, 0:56.

... value $3260 to the winner: Olambala won, The Peer second, Plate Glass third; time, 2:39 1-5. Three starters.

Mile and a sixteenth. Rara Avis won, Keep Moving second, Bonebreak third; time, 1:50 2-5.

Seven furlongs: Alice won, Miles Crittenden second, Admonitor third; time, 1:32 2-5.

SALT LAKE RACES.

WELL-KNOWN NAGS WIN.

[ASSOCIATED PRESS NIGHT REPORT.]

SALT LAKE CITY, May 25.—Four well-liked nags brought home the money today in good races at the Utah meeting. The track was heavy and the time slow. Results:

Four and one-half furlongs: Swaggeriator, 106 (Shriner,) won; Billy Taylor, 106 (Cavanaugh,) second; Wolfville, 99 (Denny,) third; time, 1:03 1-5. Mabel Fountain, Galvanic and Vesia also ran.

Three furlongs: May Betide, 115 (Peak,) won; Camera, 100 (Mendon,) second; Lady Panchita, 103 (Brady,) third; time, 0:39 4-5. Rezon, Quickly, Fred S. Stone and Elperfecto also ran.

Four and one-half furlongs: Mazapan, 104 (Peak,) won; Grottom, 94 (Mendon,) second; Alice Collins, 95 (Baird,) third; time, 1:01. Cooney Neff and La Chata also ran.

Six and one-half furlongs: Rey del Mundo, 106 (Kunz,) won; Lady Kitty, 106 (Cavanaugh,) second; Spring Ban, 104 (Post,) third; time, 1:30. Prince of Castile, Elevation and Prolifico also ran.

Mile: Priceless Jewel, 107 (Taylor,) won; Corrigan, 109 (Macbeth,) second; Happy Chappy, 111 (Shriner,) third; time, 1:09 4-5. Esther M., Elmdale, Glendenning and Salina also ran. Proper was scratched.

Mile: Col. White, 114 (Sullivan,) won; Liberto, 111 (Kunz,) second; Lady Alicia, 109 (Borel,) third; time, 1:56. Em and Em also started.

Results at Belmont.

BELMONT PARK, May 25.—Racing results:

Four and a half furlongs, straight: Shannon won, Perry Johnson second, Galloper third; time, 0:53 3-5.

Mile: Affliction won, Adriuche second, Pantoufle third; time, 1:39 4-5.

The fashion, $3500 guaranteed, four and one-half furlongs, straight: Angerona won, Calypte second, Greenvale, third; time, 0:52 3-5.

Six and a half furlongs, straight: Mary Davis won, Demund second, Jack Atkin third; time, 1:18.

Mile: Raquet won, Bonnie Kelso second, May River third; time, 1:40 2-5.

Seven furlongs: Berkeley won, Nimbus second, Woodcroft third; time, 1:26 4-5.

Usual Sad Ending.

CINCINNATI, May 25.—N. S. Johnson, known in sporting circles as "Dick," committed suicide in Newport, Ky., today. Johnson was connected with the internal revenue service in Cincinnati for eighteen years, but left the government's employ and purchased a string of race horses.

Races in Paris.

PARIS, May 25.—The Prix Vienne, run at St. Ouen today was won by J. E. Widener's Homeselle. His Highlander came in second in the Prix Limousine.

Woodcote Stakes.

EPSOM (Eng.) May 25.—The Woodcote stakes of 1000 sovereigns for 2-year-olds, distance four furlongs, was...

WISE TALKS

BY THE "OFFICE BOY"

Butter costs more than butterine and always will. A cut-price suit is sure to be short on quality. Did that ever occur to you? The name "Silverwood" on a suit or shirt or a hat doesn't make that article any better than it is. It makes it better than it would be and than others are without the quality-compelling influence expressed in that label. You can't think of soap unless you think of "Ivory." You can't think of safety razors unless you think of "Gillette." You can't think of sewing machines unless you think of "Singer," nor of talking machines unless you think of "Victor," nor of hats unless you think of "Silverwood." That little trip you're planning—are you sure you have everything to make you look and feel fit? If you're going back East, don't forget light weight underwear and negligee shirts. One of our nice, light weight suits would be awfully comfortable and, you'd enjoy it so, for they fit so well and are so well tailored, so all-right in every particular and then they're marked with just one price which means one just price. Our goods are different. They're classy. They're the good sort. Ready-to-wear suits, like ready-to-wear shirts, have punctured the "made to-measure" bubble. The head and hands of one man cannot create as fine a garment as ten heads and ten hands can create. We want you to drop in at our Broadway and Sixth street Store and have one of our clothing men show you through—no trouble, and you will be under no obligation to buy. Can't you come today?

F. B. Silverwood

Five Stores:

221 South Spring, Broadway & 6th } Los Angeles
Bakersfield, Long Beach, San Bernardino.

Rambler Five-Passenger Car—$2400 Equipped.
The offset Crank Shaft, an important power-producer.
W. K. COWAN, So. Cal. Agent, 1140-42 So. Hope St.

Apperson — REO AND KISSELKAR. LEON T. SHETTLER, 633 SOUTH GRAND AVENUE

Auburn — and Premier Motor Cars with Style, Power, Speed and Durability. Schwaebe Atkinson Motor Co. Salesroom 1156 S. Main St. Garage Adams and Main.

Auto Supply Co. — Everything for the Auto—Make our Acquaintance & save money. 707 S. SPRING ST.

Baker Electrics — and Elmore Motor Car. THE ELMORE MOTOR CAR CO. 742-46 S. Olive St.

Bullock's — FAIR PRICES AND FIRST QUALITY AUTO SUPPLIES—Free vulcanizing inner tube punctures this week. Demonstrating Economy Vulcanizer. Get Bullock's Fair Prices on Diamond-Fisk-Goodrich Tires

Chadwick — Perfected Six. Fastest, most powerful and quietest high-powered touring car in the world. Demonstrator will arrive June 10. W. D. HOWARD MOTOR CAR CO., N. E. Cor. 12th and Main. Phone F3439.

Chalmers-Detroit — The Best Car Ever Built Under $2500. WESTERN MOTOR CAR CO. 727 So. Olive St.

Columbia — Gasoline and Electric. Ranks With the Best, Sells to the Best. Price $2750 Los Angeles. BIRELEY & YOUNG, 1231-33 S. Main St. Home F1475. Broadway 1475.

Dorris — MOTOR CARS. BOBBYSHELL-CARPENTER CO., AGENT. 1226 S. OLIVE ST., LOS ANGELES, CAL. F5839 Main 1136

Durocar — A Home Product Sold Direct from the Factory. DUROCAR MFG. CO. 929 SOUTH LOS ANGELES STREET

Earl — ANGEL CITY AUTOMOBILE GLASS FRONT. NOW $50.00. EARL AUTOMOBILE WORKS, 1320 S. MAIN ST.

Empire — $750—The Cushion Tire Car that Rides Like a Pneumatic 4-Cylinder—Magneto Ignition—Sliding Gears. NATIONAL AUTO CO., 1351 S. Main Street. 23898, Main 2404

Franklin — For Immediate Delivery. TWELFTH AND OLIVE. R. C. HAMLIN. F1735. Main 404.

Goodyear Tires — Everything in All Kinds of Tires. W. D. Newerf Rubber Co. 949-951 SOUTH MAIN STREET.

Haynes — Three Cars for Immediate Delivery. H. T. BROWN MOTOR CAR CO. F 5647. 1136 SOUTH MAIN STREET. Main 7853

Locomobile — Winner Vanderbilt Cup—Winner 24-hour Race Ascot Park—Winner 150 mile run, Ascot Park. L. A. MOTOR CAR CO. R. J. Leavitt Mgr. Pico and Hill Sts.

Lozier — The Most Popular Car Among Good Judges of Automobiles. NASH & FENNIMORE. 2414 WEST SEVENTH STREET. Phones: 54174—Temple 28

Marmon — The Easiest Riding Car in the World—Unsurpassed in Character—Unequaled in Value. WOOLWINE MOTOR CAR CO., 1142-44 S. Olive St. Home Phone F8314.

Mitchell — MOTOR CARS. GREER-ROBBINS COMPANY. 1501-5 SOUTH MAIN STREET. Broadway 5410—Home B5813

Matheson — THE WORLD'S FINEST CAR. P. A. RENTON, Distributor So. California. 1150-1152 So. Main St.

National — The All-Ball-Bearing Cars, 4 and 6 Cylinders, Guaranteed for life. $2750 up. Watch for the Gray Cannon Balls. NATIONAL AUTO CO. 1351 S. Main St. Home 23898; Main 2404.

Pierce — GREAT ARROW—W. E. BUSH, SO. CAL. AGENCY. Garage and Repairing. Home F 7901. 1227-29 S. MAIN STREET. Main 8475

Premier — and Auburn Motor Cars with Style, Power, Speed and Durability. Schwaebe Atkinson Motor Co. Salesroom 1156 S. Main St. Garage Adams and Main.

Pope Hartford — SOME CLASS. Wm. R. Ruess Automobile Co. 1028-30-32 S. Main. F5839. Main 7278.

Regal — Greatest of Light 4-Cylinder Cars, $1350 Factory Equipment. $1500 Fully Equipped. BIG 4 AUTOMOBILE CO. C. S. Anthony, Proprietor. 1203-5 So. Main St.

Rider-Lewis — The Greatest Car for $1000 ever Built. What we have all been looking for. Investigate the "Rider-Lewis Four" and you will buy it. NATIONAL AUTO CO. 1351 S. Main St. Home 23898; Main 2404

Stearns — KNOWN AS THE PALACE CAR BEAUTIFUL. The fastest, safest and easiest riding car on the market. STEARNS MOTOR CAR CO. 844 So. Olive St. Home 10927, Main 2191.

Studebaker — The Car That ALWAYS MAKES GOOD. LORD MOTOR CAR CO. 1032-8 SO. OLIVE.

Thomas — Champion Stock Car of the World—the Little 6 Cylinder—Weight only 2500 lbs. $3000. THOMAS MOTOR CAR CO. 944 SOUTH OLIVE STREET. Home 10927, Main 2191.

Tourist — Come and See Them Made. A HOME PRODUCT. AUTO VEHICLE CO. TENTH AND MAIN STREETS

Velie — Quality of Material and Workmanship Unsurpassed. $1900 L. A.—GUARANTEED ABSOLUTELY. STANDARD MOTOR CAR CO., Twelfth and Olive Sts. F4826, Broadway 3706.

Waverly Electrics — World's Standard. W. A. EVANS, Agent, 1676 W. Washington St., Los Angeles, Cal. Home 72850. Sunset West 4317.

White — STEAM CARS are now in their New Home, 806-816 SOUTH OLIVE STREET

Winton Six — Starts from the seat without cranking. No starting crank in front. Goes the route like coasting down hill.

TOO CAREFUL.

MIKE TWIN IN HARD FIGHT

Eddie Hanlon Calls Whitney Match a Draw.

Colored Man Started in Too Late to Show.

Bostonian Outboxed Man, but Weakened Later.

[BY DIRECT WIRE TO THE TIMES.]

SAN FRANCISCO, May 25.—[Exclusive Dispatch.] Mike Twin Sullivan and Kyle Whitney fought what Referee Eddie Hanlon was pleased to call a draw in the main event of the Mission Club's card at Dreamland Rink last night. It was not altogether a satisfying decision to the crowd. Taking the boxing game as it goes, the Boston welterweight outboxed his man for a great majority of the rounds. Sullivan tired toward the close, however, and it was doubtless the aggressive work of the colored scrapper in the last four rounds that won him the draw verdict.

At that he is entitled to no great credit. Had he gone after Sullivan from the outset, as he did when the fight was practically over, there is no question but that he would have stopped Mike. The Bostonian plainly showed that he was losing steam and in the last two rounds took a world of punishment.

For the tame fight that he put up Whitney can thank himself. He was by far the stronger of the two men, and, while Mike's cleverness kept Whitney at long range and made him miss many a punch, the negro's strength helped him toward the close.

It was far from being the kind of a fight that a crowd likes to watch. There was lacking on the part of both men the initiative that keeps the crowd on its tiptoes. Sullivan, from his contests in the past, was hardly expected to be the agressor.

Whitney, on the other hand, made the mistake of trying to be clever with Sullivan, standing off and boxing with him. He hardly could have feared the stings of Sullivan's punches, but, whatever he thought, stayed away too long.

LOCAL PUGS BUSY.

MONTANA VERY CONFIDENT.

Judging from the records of the two pugs, local fight bugs should see a fierce struggle in the ring at McCarey's pavilion next Tuesday evening when Jim Flynn and Montana Sullivan hook up for ten rounds.

Flynn's aggressiveness is so well-known in Los Angeles that the fans understand just what he will do when he starts fighting. His style is to go after his opponent and wear him down with his infighting, ignoring the punches which his adversary may get in in the meantime.

Sullivan has a record in the ring of which any aspirant might feel proud, for he has engaged in twenty-four fights and never has lost a battle, many of his contests having been won by the knockout route. His worst showing was with Yank Campbell at Jefries' arena last winter when Campbell copped him with a terrific right, from the effects of which Sullivan did not recover for two rounds, but then went in and finished the eastern fighter. Sullivan is training hard at Venice with his brother, Gene, as chief adviser, and will try to present the best front as he realizes Flynn is the toughest pug he has ever signed for. Sullivan believes, however, that he will annex the scalp of the fireman.

Besides the Flynn-Sullivan fight there will be a ten-round contest between Danny Webster and Al Emick of San Francisco. Emick has been doing things to the boys up North and should give Danny the stiffest kind of a battle. The weight will be 122 at 3 o'clock.

In the six-round go Jim Cameron and Tad Reardon will meet. Cameron's last fight was a knockout of Arthur Collins in the fourteenth round at San Diego, and the fans in that burg say that Cameron showed great speed and skill. Reardon is a San Francisco man, weighing 180 pounds, and he says he will show Cameron a thing or two about the fight game before he is through with him. Two four-round bouts will complete the programme.

WELSH WINS AGAIN.

ALMOST PUTS OUT BROCK.

[BY DIRECT WIRE TO THE TIMES.]

BOSTON (Mass.) May 25.—[Exclusive Dispatch.] Freddie Welsh of England was too fast and clever for Phil Brock of Cleveland in their twelve-round bout at Armory Athletic Association tonight.

While Brock was always game and aggressive, Welsh's wonderful footwork and blocking had the Cleveland boy at sea. It was one of the fastest lightweight bouts ever witnessed in this city.

Welsh had a lead in seven of the rounds. Welsh made a regular chopping block of his opponent and had him badly cut up at the...

NELSON MAY BOX WOLGAST.

[BY DIRECT WIRE TO THE TIMES.]

SAN FRANCISCO, May 25.—[Exclusive Dispatch.] Battling Nelson is considering a proposition to fight ten rounds with Ad Wolgast before Tom McCarey's Los Angeles Club, July 12.

"Now they have me in the game," said Nelson today, "I am going to keep busy. I have a chance to fight in Oklahoma, and Coffroth is talking of getting me a match in June with either Leach Cross, Freddie Welsh, or some other good fighter. McCarey wrote me offering me a fight with Wolgast July 12. I thought he was kidding, but discovered he meant business. I expect he will show up here and make me a proposition.

"As to McFarland, I don't think there is a chance. He can't get into the ring with me unless he makes 133 pounds."

TOO CAREFUL.

MIKE TWIN IN HARD FIGHT.

Eddie Hanlon Calls Whitney Match a Draw.

Colored Man Started in Too Late to Show.

Bostonian Outboxed Man, but Weakened Later.

[BY DIRECT WIRE TO THE TIMES.]

SAN FRANCISCO, May 25.—[Exclusive Dispatch.] Mike Twin Sullivan and Kyle Whitney fought what Referee Eddie Hanlon was pleased to call a draw in the main event of the Mission Club's card at Dreamland Rink last night. It was not altogether a satisfying decision to the crowd. Taking the boxing game as it goes, the Boston welterweight outboxed his man for a great majority of the rounds. Sullivan tired toward the close, however, and it was doubtless the aggressive work of the colored scrapper in the last four rounds that won him the draw verdict.

At that he is entitled to no great credit. Had he gone after Sullivan from the outset, as he did when the fight was practically over, there is no question but that he would have stopped Mike. The Bostonian plainly showed that he was losing steam and in the last two rounds took a world of punishment.

For the tame fight that he put up Whitney can thank himself. He was by far the stronger of the two men, and, while Mike's cleverness kept Whitney at long range and made him miss many a punch, the negro's strength helped him toward the close.

It was far from being the kind of a fight that a crowd likes to watch. There was lacking on the part of both men the initiative that keeps the crowd on its tiptoes. Sullivan, from his contests in the past, was hardly expected to be the aggressor.

Whitney, on the other hand, made the mistake of trying to be clever with Sullivan, standing off and boxing with him. He hardly could have feared the stings of Sullivan's punches, but, whatever he thought, stayed away too long.

LOCAL PUGS BUSY.

MONTANA VERY CONFIDENT.

Judging from the records of the two pugs, local fight bugs should see a fierce struggle in the ring at McCarey's pavilion next Tuesday evening when Jim Flynn and Montana Sullivan hook up for ten rounds.

Flynn's aggressiveness is so well-known in Los Angeles that the fans understand just what he will do when he starts fighting. His style is to go after his opponent and wear him down with his infighting, ignoring the punches which his adversary may get in the meantime.

Sullivan has a record in the ring of which any aspirant might feel proud, for he has engaged in twenty-four fights and never has lost a battle, many of his contests having been won by the knockout route. His worst drubbing was with Yank Campbell at Jeffries' arena last winter when Campbell copped him with a terrific right, from the effects of which Sullivan did not recover for two rounds, but then went in and finished the eastern fighter. Sullivan is training hard at Venice with his brother, Gene, as chief adviser, and will try to present the best front as he realizes Flynn is the toughest pug he has ever signed for. Sullivan believes, however, that he will annex the scalp of the fireman.

Besides the Flynn-Sullivan fight there will be a ten-round contest between Danny Webster and Al Emick of San Francisco. Emick has been doing things to the boys up North and should give Danny the stiffest kind of a battle. The weight will be 133 at 2 o'clock.

In the six-round go Jim Cameron and Tad Reardon will meet. Cameron's last fight was a knockout of Arthur Collins in the fourteenth round at San Diego, and the fans in that burg say that Cameron showed great speed and skill. Reardon is a San Francisco man, weighing 180 pounds, and he says he will show Cameron a thing or two about the fight game before he is through with him. Two four-round bouts will complete the programme.

WELSH WINS AGAIN.

ALMOST PUTS OUT BROCK.

[BY DIRECT WIRE TO THE TIMES.]

BOSTON (Mass.) May 25.—[Exclusive Dispatch.] Freddie Welsh of England was too fast and clever for Phil Brock of Cleveland in their twelve-round bout at Armory Athletic Association tonight.

While Brock was always game and aggressive, Welsh's wonderful footwork and blocking had the Cleveland boy at sea. It was one of the fastest lightweight bouts ever witnessed in this city.

Welsh had a lead in seven of the rounds. Welsh made a regular chopping block of his opponent and had him badly cut up at the finish. In the second round Welsh almost put Brock away.

COMPTON WINS.

The Compton High School baseball team shut out the Glendale nine with a score of 4 to 0, yesterday afternoon at Compton. Two scratch hits were all the Glendale boys were able to get off Priddy while Compton was fortunate in bunching hits although five safe ones were all it was able to place off Benson.

The first man up for Compton, Gorton, slammed out a nice two-bagger. This was followed by a single by Hovesnape and sacrifices by Haskin and Howie brought in two runs. In the sixth safe hits by Hoskin and Howie followed by some nice bunting brought in the other two.

Bourne, for Glendale, accepted a number of hard chances at short, playing like a veteran.

COMPTON.

	A.B.	R.	B.H.	P.O.	A.	E.
Gorton, cf	4	1	1	0	0	0
Haresnape, 2b	3	1	1	0	0	0
Haskin, 2b	3	1	1	4	2	0
Howie, 1b	3	1	2	12	0	0
Stockwell, lf	3	1	0	0	0	1
Garrison, 2b	1	0	0	3	3	0
Wellman, ss	3	0	0	1	2	1
Priddy, p	3	0	0	0	7	0
Walton, c	2	0	0	5	2	0
Cleland, rf	3	0	0	0	0	0
Totals	26	4	5	27	15	1

GLENDALE.

	A.B.	R.	B.H.	P.O.	A.	E.
Bourne, ss	3	0	0	3	4	0
Davenport, 1b	3	0	0	14	0	0
Stine, lf	3	0	0	3	0	0
Kern, cf	3	0	1	0	0	0
Sprinkle, 2b	3	0	1	0	4	0
Askeland, 3b	2	0	0	1	0	0
Knight, rf	3	0	0	1	0	0
Benson, p	3	0	0	1	6	1
Emery, c	3	0	0	1	1	1
Totals	25	0	2	24	15	3

SCORE BY INNINGS.

	1	2	3	4	5	6	7	8	9	
Compton	2	0	0	0	1	0	0	1	x	4
Base hits	2	0	0	1	1	0	0	1	x	5
Glendale	0	0	0	0	0	0	0	0	0	0
Base hits	0	1	0	0	0	0	1	0	0	2

SUMMARY.

Two-base hit—Gorton.
Sacrifice hits—Haskin, Howie, Stockwell, Garrison, Walton, Stine.
Stolen bases—Haresnape, Kern.
Bases on balls—Off Priddy, 1.
Struck out—By Priddy, 5.
Hits made—Off Priddy, 2; off Benson, 5.
Passed balls—Walton.
Wild pitches—Priddy.
Hit by pitched ball—Emery.
Time of game—58 min.
Umpire—G. Duncan.

WRESTLING GAME.

Charles Fengler, who has wrestled all over the country and Europe as Roeber II, hopes to clinch a match with Hugh McEachern within a few days for a wrestling bout before some local club.

TROUT RUNNING LARGE.

Few Limit Catches Reported, But Sport Proves Good in the Mountains.

Few limit catches, but plenty of big trout were caught in the mountain brooks in the last week. The unusually hard whipping of the streams during the first two weeks of the season and the continuance of high water have had the effect of making the sport less interesting than it should be at this time of the year. Many anglers are beginning to strike out for the less accessible places, such as Bear Creek and the Santa Ynez River. Little fly fishing has been attempted on account of the high water in the streams.

Fishermen returning from Follow's Camp and Camp Rincon last night reported that the fish were running large, but that the stream had been pretty well whipped. Fred Johnson and Ernest Crossley caught several ten-inch fish in the San Gabriel yesterday below the intake, but neither of them were able to obtain the limit of fifty.

Adolph Braun returned from Seven Oaks yesterday morning with a full creel of trout, many of which were over ten inches long. He says few anglers have been whipping the waters there.

William Holmes and family, Frank Schumacher, Charlie McCoy and family, and Felix Notman went up San Antonio Creek yesterday morning for a two days' outing, where the fishing is said to be good.

Large fish are reported to be running up the Sespe and several limit catches were landed Friday and yesterday. In Devil's Canon, about ten miles above Rincon Camp, several anglers have caught the limit, but the place is reached only after a long "hike."

E. Vodrin and party left for the West Fork this morning by way of Switzer's Camp. L. Breer, Jr., Adolph Schwartz and Ernest Klokke are to leave this afternoon for Highland, whence they will go to Bear Creek.

THEOLOGY ON TE RAIL.

Chaplain Wilson of the Soldiers' Home will speak this afternoon at the Grand Avenue Church of the Nazarene, and tonight Mr. Langdon, for twenty-one years a railroad engineer, will be the preacher.

NELSON MAY BOX WOLGAST.

[BY DIRECT WIRE TO THE TIMES.]

SAN FRANCISCO, May 25.—[Exclusive Dispatch.] Battling Nelson is considering a proposition to fight ten rounds with Ad Wolgast before Tom McCarey's Los Angeles Club, July 23.

"Now they have me in the game," said Nelson today, "I am going to keep busy. I have a chance to fight in Oklahoma, and Coffroth is talking of getting me a match in June with either Leach Cross, Freddie Welsh, or some other good fighter. McCarey wrote me offering me a fight with Wolgast July 22. I thought he was kidding, but discovered he meant business. I expect he will show up here and make me a proposition.

"As to McFarland, I don't think there is a chance. He can't get into the ring with me unless he makes 133 pounds."

OXFORD SQUARE

Large Residence Lots in Beautiful Wilshire District

Oxford Square lots satisfy every desire for large area, cultivated surroundings, select neighbors and uplifting view. They are 171 feet in depth. Homes in the vicinity, as in Oxford Square itself, are modern and beautiful. Thoroughfares leading into it are paved with asphalt and pass through the choice residence portion of the city. The yellow car line passes the property. The Subway line is surveyed and partly constructed through it, and will have a station there, bringing the property within 10 minutes from my office.

The improvements make for positive and permanent value. The avenues are oil-tamped. Walks, gutters and curbs are of concrete. Flowers, large palms and shade trees decorate the parkings. Ornamental electroliers on stone pillars mark the crossings.

For those who wish the best, the present opportunity to secure it at low cost will never come again. Lots are $1000 to $1800. Fair building restrictions. Easy terms, or will arrange to build. Come in for picture folder and go see the property.

Emil Firth

319 West Fourth Street Bet. Broadway and Hill

"You're Safe at Firth's"

Home A-8105 Main 2543

LETTERS TO THE TIMES.

[The Times freely publishes the views of correspondents without holding itself responsible for writers' opinions. Be brief, write plainly, state clearly. The space of 250 words, on the average, is sufficient for the point. Well-written letters are liable to be declined merely on account of their length.]

College Union.

LOS ANGELES, May 24.—[To the Editor of The Times:] There is some talk of joining the Occidental with Pomona College. Such union would do more to cement good fellowship between the churches of Southern California than anything that could happen.

For years there has been a feeling of sectarianism among our churches that is continually keeping them apart, and such feeling is fostering a spirit of antagonism that is regretted by all who wish for the amalgamation of the churches.

The union of Occidental College—the denominational school of the Presbyterian church, and Pomona College—the endowed educational institution of the Congregational church—would break the ice of reserve now existing and be the forerunner of a close and enduring union of these two churches.

To be instrumental in creating a greater united church is worthy the effort of even such a mighty newspaper as The Times.

E. T. MATEER.

No. 129 Eilita Place.

Overhanging Trees.

LOS ANGELES, May 25.—[To the Editor of The Times:] I think the attention of the City Forester, or some one in authority, should be called to the condition of the trees on our sidewalks.

It is impossible on most of our shaded streets to avoid pushing the dust from the low-growing branches on one's hat, and the sharp needles of the palms are positively dangerous to the eyes.

The trees need trimming up everywhere.

A CITIZEN.

Why.

LOS ANGELES, May 22.—[To the Editor of The Times:] In your issue of May 22, a correspondent signing himself F. Jones asks why the press will insist upon calling a dog show a bench show. The reason is that there are two kinds of dog shows—one in which prizes are awarded for performance and the other in which the awards are made for physical merit. The former is called a field show and the latter a bench show, in order to distinguish the one kind from the other.

C. H.

PERSONAL.

Mr. and Mrs. E. T. Kimball of Boston are tourists at the Alexandria.

John H. Hobbs, a mining man from Denver, is at the Lankershim.

L. E. Dadum, a prominent attorney from San Diego, is a guest at the Nadeau.

F. L. Presbrey, the chief clerk at the Hayward, has returned from a vacation trip to San Francisco.

W. D. Foster of Tonopah, registered at the Van Nuys, is traffic manager for the Tonopah and Tidewater Railway.

H. D. Lee and J. F. Merrill, at the Alexandria, are bankers from Salina, Kan.

Mr. and Mrs. L. D. Godshall of the Needles are occupying rooms at the Lankershim.

F. E. Barnard, widely known as the bean king of Ventura, is one of the guests at the Hayward.

Charles F. Shelby of Cananea, Mex., is at the Alexandria. Mr. Shelby is a mining man.

I. I. Irwin of San Diego is registered at the Angelus. Mr. Irwin is a mining man.

Mr. and Mrs. J. J. Renkert of Canton, O., are at the Nadeau. Mr. Renkert, who is a retired capitalist, lived next door to William McKinley, of whom he was a personal friend.

Mrs. John T. Schroeder, at the Hayward, is the wife of the president of the Chino Beet Sugar Company, John T. Schroeder of Chino.

Mr. and Mrs. John W. Daugherty of Omaha, Neb., are among the guests at the Alexandria. Mr. Daugherty is a capitalist.

Benjamin F. Tibby of Salt Lake City is at the Angelus. Mr. Tibby is a wealthy mining man.

C. D. Brayton, a capitalist from New York, is registered at the Lankershim.

John Denair of Denair, Cal., is at the Hollenbeck. Mr. Denair, who was formerly superintendent for the Santa Fé Railway, is extensively interested in mining properties in various parts of the Southwest.

W. T. Thomas of San Francisco is registered at the Angelus. Mr. Thomas is president of the National Cash Register Company.

Mr. and Mrs. H. R. Mills of New York are among the tourists staying at the Hollenbeck.

Another blissful couple has been added to the colony of newly-weds in the Los Angeles hotels. The groom and bride are Mr. and Mrs. J. Hen-

in the social circles of their home city. They have apartments at the Van Nuys.

T. D. Sedgwick, one of the proprietors of the Chickasaw Hotel, left yesterday for Europe. He will be gone about five months, visiting the several capitals.

JUSTICE LEAGUE PROPOSED.

Effort to Launch National Movement to Raise Standards of Citizenship.

Professors Interested.

Mayor Taylor of San Francisco will address citizens at Simpson's Auditorium Saturday evening, when the formation of a national "justice league," to raise standards of citizenship, will be considered.

Prof. Boke of the law department of the University of California last night explained that the league would fill a field not occupied by any other civic organization.

"The idea," he continued, "was suggested by John Graham Brooks at a banquet tendered him in San Francisco recently. He thought the organization proposed would do much to eliminate graft and other civic evils—not by prosecutions and exposures, but by creating conditions that will produce honest citizens. After the banquet, a conference was held by Brooks and Profs. Guido, Marks and Macey of Stanford University, Prof. Woodburn of Indiana University, Profs. Green, Wells and Whitney of the University of California, and others, and it was decided to send some one East to launch the movement, which Mayor Taylor will explain."

Prof. Boke is going to New York, Boston, Philadelphia, Washington, Chicago and Cleveland to assist in the promotion of the league.

RAPID PRE-COOLING OF FRUIT.

Accomplished in Hour and Twelve Minutes in Experiment With Oranges and Berries.

In recent experiments at Newcastle, Placer county, the pre-cooling of fruit was accomplished in one hour and twelve minutes.

Strawberries, oranges and cherries were placed in the sun and raised to a temperature of 74 degs. Then the fruit was put in the pre-cooler. In less than an hour and a quarter, it was taken out and tested. The temperature of the oranges was found to be 44 degs. on the outside and 50 degs. at the center; that of strawberries, from 40 to 42 degs., and 44 deg. of heat had been removed from the cherries.

The Department of Agriculture has been experimenting for the past three years and has demonstrated that the rapid reduction in the temperature of fruit suspends absolutely the decaying process.

FUNERAL OF MRS. COLBY.

Funeral services were held yesterday morning at Bresee Bros.' chapel over the remains of Mrs. Frank H. Colby, well-known singer and wife of a prominent local musician, who died at her home Sunday morning, after a lingering illness. Brief and simple rites were conducted by Rev. J. S. Thompson of the Independent Church of Christ, and a quartette composed of Mrs. Roth Hamilton, Miss Margaret Goetz, Joseph Dupuy and W. F. Gates, sung several familiar hymns. Pallbearers were W. F. Gates, C. O. Daggett, Edmund Evans, L. W. Weatherwax, M. A. Bresee and C. T. Todd. Many friends of Mrs. Colby were in attendance, and floral tributes were in great profusion. The Gamut Club was officially represented, and sent a splendid set piece of flowers. The interment was at Inglewood.

WIFE WILL NOW COMPLAIN.

J. B. Blair, a waiter, of No. 331 East Sixty-third street, was arrested last night by University police on the charge of wife beating. Complaint was made to the police by neighbors. When officers arrived they found Mrs. Blair suffering from numerous bruises and contusions on the face and head which Blair had inflicted with his fists. He had been drinking heavily during the day and began pummeling his wife when she remonstrated with him. Neighbors declare that Blair has cruelly beaten his wife several times in the last few months. Mrs. Blair said she will swear to a battery complaint today.

Your complexion as well as your temper is rendered miserable by a disordered liver. By taking Chamberlain's Stomach and Liver Tablets you can improve both. They cleanse and invigorate the stomach and improve the digestion.

15c Cases 8½c

Pillowcases, size 42x36 ins. Made of splendid quality muslin. Special at 8 1-3c.

THE REAL BARGAIN CENTER OF LOS ANGELES

The 5th STREET Store

BROADWAY AT FIFTH STREET

$1 Sheets 85c

Hemstitched, heavy muslin sheets, size 81x90. Exceptional $1 values. Rare bargains at 85 cents.

5000 Yards 25c, 30c and 35c Embroideries 10c

10c Dainty and beautiful new bands, edges and insertions; many matched sets in a wonderful profusion of new designs, carefully worked on finest Swiss and cambric. Blind, semi-blind and openwork effects. Widths to six inches; 25c to 35c embroideries at... **10c**

Cream & Hairline Stripe Serge Suits $14.48

Satin Lined Stunning Long Coat Models

Regular $22.50 Suits—Sale Today

Here's an opportunity to buy one of these eminently stylish and decidedly attractive new suits at a splendid saving. Actual $22.50 values today only $14.48. Made of fine imported serge in swagger long coat styles, handsomely trimmed with black jet and silk buttons. Collar and cuffs trimmed with black satin. Many striking new models are strictly tailored. The most fashionable summer suits in cream and cream with pin stripes $22.50 values in a great sale at..... **$14.48**

$8 Long Coat and 1-Piece Suits and Hipless Gowns

CHOICE **$5.00** CHOICE

Coat and one-piece suits made of fine repp. Semi-fitted styles strictly tailored, finished with fancy cuffs, collars and pockets, trimmed with pearl buttons; handsome plain colors and pin stripes.

New hipless gowns of beautiful silk mull, silk finished repp and plain linen; richly embroidered and trimmed with fancy yoke and buttons; white and colors; $8 suits and gowns. Choice, $5.

$3.50 Walking Skirts

Of Fine Linen Finish Suitings

100 of Them at **$1.00** 100 of Them at

Just 100 while they last today. Splendidly made and carefully fitted new wash skirts. Smart flared styles, variously trimmed with buttons, tailor strappings and daintily embroidered. Colors and white, $3 walking skirts, $1.

Beautiful New Draperies Wonderfully Reduced

25c Emb. Curtain Swiss 15c

Beautiful yard-wide white embroidered curtain Swisses radically reduced. In fancy colored embroidered dots and figures. Very special at 15c yd.

35c Window Shades 23c

Fine cloth opaque window shades at one-third off. Size 3x7 feet. Made with automatic spring rollers, ready to hang. Regular 35c shades for 23c.

15c Fancy Silkolines 9c

Pretty yard wide, best quality fancy silkolines, deeply cut for today only. In elegant Oriental and floral patterns. Full pieces. A yard, 9c.

50c Curtain Nets 35c

White and Arabian colored fancy curtain nets, 36 to 45 inches wide. New, handsome leaded glass; mission and colonial designs. Special, 35c yard.

75c Imported Curtain Madras 49c

Fine imported Scotch curtain madras, in pretty fancy jacquard designs. Dainty coloring for curtains and side drapes. Very special, a yard, at 49c.

Our Great Rug Dept Offers Matchless Economy

The Most Beautiful Patterns in the Finest Grades Rugs—Radically Reduced Today

$15.00 Seamless Rugs $9.98

Handsome Tapestry Brussels, 7½x9 Feet Size

Genuine savings of a full third on these fine wearing rugs. Handsome new patterns in soft, rich colors, to select from. Undoubtedly one of the biggest rug values in months; $15 seamless Brussels for $9.98.

$30 9x12 Body Brussels Rugs $22.50

Soft, luxurious new rugs; heavy pile, beautiful Oriental and Persian effects in exquisitely blended color combinations. Regular $30 body Brussels rugs in 9x12 and 8 1-3x10½ feet sizes at only $22.50.

$3.00 Axminster Rugs $1.98

Heavy Sanford Axminster rugs, 5 ft. long and 2½ ft. wide. Rich Oriental and floral designs. Regular $3 grade for $1.98.

25c Carpets 15c

New hemp stair carpets, 22½ inches wide. Perfectly reversible colors; 25c carpet 15c a yard.

$8.50 9x12 ft. Rugs $4.98

Handsome new ingrain rugs in a number of artistic designs. Perfectly reversible colors; $8.50 values at $4.98.

$12.50 9x12 Rugs $8.48

New fiber rugs in a wonderful variety of pretty new patterns and colors; $12.50 rugs for $8.48.

When you ask your dealer for **Loose Fitting**

B.V.D.

Trade Mark Reg. U. S. Pat. Off.

Coat Cut Undershirts and Knee Length Drawers, Sleeping Suits, and Union Suits

(Pat. 4-30-07)

make sure the garments that he sells you

Bear Only This Red Woven Label

MADE FOR THE B.V.D. BEST RETAIL TRADE

You'll not regret it if you do.

B.V.D. garments are cut on large, shapely patterns designed to give the wearer the utmost comfort, and are made of materials thoroughly tested as to durability.

Every B.V.D. garment looks as if it had been specially tailored for the wearer. What's the use of taking inferior garments because the dealer has them in stock and wants to sell them to you? When you ask for B.V.D.'s get them and you will get value.

THE B.V.D. COMPANY

New York.

Memorial Day Rates

Greatly reduced excursion rates account Memorial Day for round trip tickets between all points in California, where the one way fare is $10.00 or less.

Tickets will be sold at One and One-Third Rate for the Round Trip

Tickets on sale May 29, 30, 31.
Good for return until June 1, 1909.
See Agents

Southern Pacific

600 SOUTH SPRING STREET, CORNER SIXTH

Arcade Station 5th and Central Avenue

Steamship Tickets to and from all Parts of the World.

SIX MONTHS **Music Lessons Free** with any piano purchased of us. New piano payments $1.25 per week; pianos for rent, $3 to $5 per month. We are out of the high rent district. F4281; Main 1217.

Angelus Dental Co.

Up-to-Date Methods at

Classified Liners.

Times Classified rates: The rate for inserting "Want" ads. in The Daily Times is 1c per word for each insertion; in the Sunday issue 1¼c per word, each insertion; minimum charge, 25c; except under following classifications the rate for which is 10c per line, minimum charge 50 cents: "Society Meetings," "Personals," "Special Notices," Church Notices, Miscellaneous," and "Bath and Massage."

"Liner" (Classified) advertisements for Sunday insertion received over the counter or by telephone after 11:30 o'clock Saturday nights will be inserted under heading "Too Late to Classify."

Sunday real estate advertisements, to be classified properly, must be in The Times office before 10:30 o'clock Saturday night. Rates 1¼c per word.

The Sunday circulation of The Times exceeds 77,000 copies, and more "liners" are regularly printed in its columns than in the five other Los Angeles newspapers combined.

Telephone your want advertisements. Ring up "The Times" any time of day or night and secure prompt and careful attention.

The Times cannot guarantee accuracy or assume responsibility for errors of any kind occurring in telephoned advertisements.

THE TIMES will not be responsible for more than one incorrect insertion of any advertisement ordered for more than one time.

Advertisers should retain receipts given by The Times in payment for "Liners," so no mistakes can be rectified without them.

SPECIAL NOTICES—

TO "LINER" ADVERTISERS: Dating from June 1, classified advertising in The Times will be charged by the word at the present established rate of 1c per word in the daily issue and 1¼c Sunday.

Close calculations, covering a period of several months, develop the fact that the average number of words to the line are a fraction over seven. This basis for charge, therefore, will prevail after June 1.

Cash "want" advertising has always been calculated by the word, and this regulation will not change the manner of handling it.

The present "want" ad. rate has been in effect for many years, though the circulation of the paper, now more than 50,000 daily and 75,000 Sundays, has trebled during this period. No paper in the United States, rate considered, compares with The Times in "want" ad. service.

THE TIMES-MIRROR COMPANY.

PICO FURNITURE MOVING COMPANY will move all your furniture and piano in one load for $4 or by contract. Careful experienced men, plenty of packing, piano trucks and covers. Large padded vans. Phone our manager for special prices to suburban or Ocean towns. We have experienced men to finish your furniture or pack it for shipment at 35 cents per hour. WEST 1454; HOME ... 29

LADIES— LADIES. LADIES. MACDONALD'S COLLEGE OF HAIRdressing and beauty culture, you may have expert service in manicuring, facial massage, hair dressing, scalp treatments, 25c; shampoo, 50c. Neatest, cleanest and most sanitary work rooms in Los Angeles. You may order MACDONALD'S own toilet preparations by mail. Send for free booklet. 204 MERCANTILE PLACE, suite 24 to 46.

SUNDAY REAL ESTATE LINERS— Classified real estate advertisements for insertion in THE SUNDAY TIMES must be in the office not later than 10:30 o'clock Saturday nights. Other "want" advertisements for Sunday insertion will be taken over the counter until 11:30 p.m.

The great volume of liners printed in The Sunday Times, numbering regularly over 3000 separate announcements, makes this regulation absolutely necessary in order to get the big Sunday issue out on time.

FOR SALE—MERCHANDISE. See special bargains offered by Los Angeles department and other stores in the classified columns under above heading. Splendid opportunity to practice economy. Specially selected articles at cut rates; alphabetically arranged.

THE RELIABLE MOVING CO., West 4128. Home 73584. Before making contract elsewhere. We are provided with every facility for moving your furniture, including piano, with the utmost care. You will be satisfied with the results and the prices. 28

UPHOLSTERING. Mattresses and feathers renovated. Manufacturers of bed springs and upholstered furniture. Repairing, refinishing and polishing. ... S. Main st. Phones Main 5646; F2764. COMFORT SPRING BED CO. •

CESSPOOLS CLEANED OUT. All work done satisfactory to inspector. L. A. SANITARY CO. Home 10146. Temple 493.

TIMES BRANCH OFFICE, 521-523 S. SPRING st. Advertisements and subscriptions left at the new Spring-street office of The Times will receive as careful attention as at the main office. Competent clerks in attendance.

PANAMAS BLEACHED WITHOUT INJURious chemicals. We make old hats new by modern mechanical devices, in quick time, at nominal rates. A1212. FLICKER HAT WORKS, 326 S. Spring, 405 S. Main.

COLYEAR'S VAN & STORAGE CO. WILL move you promptly; vans 75c an hour; storage large private locked from rooms, $1.50 and per month, trunks 25c to 50c. 'Phone F1171, MAIN 1117. Office, 509-11 S. MAIN ST. •

FIRST-CLASS HOME FOR NERVOUS OR chronic invalids, male or female; trained nurses; references. ROSEMEAD, S. Roosevelt ave., Pasadena, Cal.

THE PAINT HOUSE IN THE GUM GROVE. Prices always right. PACIFIC PAINT CO., 3720 Moneta. South ...

ATTENTION—HEIRS TO ESTATE OF Emelie Tauotte will find it to their interest to address S, box 101, TIMES OFFICE.

FREE SOIL. 75 TO 100 LOADS SANDY loam soil, FREE. ATLANTIC AND SANTA FE AVE. 28

DE BASSETT'S, THE ORIGINAL NATIVE herbs, for rheumatism, constipation; 20 tablets for 25c. In black boxes, at all druggists. •

CALIFORNIA STEAM CARPET CLEANING WORKS cleans carpets, refitting, sewing and laying. 329 E. 4TH ST. Main 715, Home A5354. •

LADIES' HATS REBLOCKED, CLEANED and finished; reasonable prices. STANDARD HAT CO., Inc., 751 S. Broadway, elevator. •

FEATHER PILLOWS RENOVATED AT ACME FEATHER WORKS, 753 San Pedro. Phone Sunset Main 1166, Home F5041. •

CESSPOOL CLEANED OUT, IMPERIAL PUMPING CO., West 5396, 22040. •

PAPER HANGING, 12½ CENTS PER ROLL. PHONE MAIN 5482. 27

LACE CURTAINS LAUNDERED BY HAND. West 391. Home B4719. MRS. HEATH. •

PERSONAL—
Business.

PERSONAL— THE GREAT MADAM KARMA, DEAD TRANCE PSYCHIC, THE VEILED PROPHETESS FROM INDIA. WITHOUT ASKING ONE QUESTION, BEFORE YOU UTTER A WORD, WONDERFUL KARMA gives dates, facts, figures, tells you of living or dead. YOUR SECRET TROUBLES, the cause and remedy; in fact, tells everything. Gives infallible advice on all affairs of life.

CALL AT ONCE. PROSPERITY awaits you. Opportunity knocks at your door. Will you answer? Would you realize your ambition? Would you gain health and happiness? If so, consult KARMA.

Make no mistake when you undertake anything of importance—get MADAM KARMA'S advice first. Hundreds of others have been put on the road to prosperity and happiness by her. So why not you?

SPECIAL FEE. IF YOU BRING THIS AD. READINGS THIS WEEK, 50c, 50c 50c 50c 50c. HOTEL WILLOUGHBY, 506 SOUTH HILL ST. 506, OPPOSITE CENTRAL PARK. CORNER FIFTH AND HILL.

PROF. W. E. KING, 247 S. HILL ST. 247. ASTRAL DEAD TRANCE SPIRIT PSYCHIC, SEER AND PALMIST. SPECIAL READING THIS WEEK—50c—50c—50c—50c—50c.

To receive the 50c readings you must cut this advertisement out and bring it with you. He gives dates, facts and figures, reliable and important advice. Call and he will guide you with certainty higher than human power; tells you the truth, good or bad. Predicted election of TAFT and defeat of BRYAN. HIS REVELATIONS ARE MOST WONDERFUL and acknowledged to be of the highest order; not made to satisfy idle curiosity, but intended to give those who seek the truth a permanent benefit. He does not cater to the superstitions of the ignorant, credulous people. If you are in doubt that he can and will perform all he claims, feel yourself invited to call and he will give you a more substantial proof of his marvelous power than you have before received from mortal.

HIGH CLASS PATRONAGE SOLICITED. Readings daily and Sunday, 10 to 8. Permanently located in his own home, 247 S. HILL ST. 247, Between 2nd and 3d, near Angels' Flight. PROF. W. E. KING. 29

PERSONAL—TO "LINER" ADVERTISERS: Dating from June 1, classified advertising in The Times will be charged by the word at the present established rate of 1c per word in the daily issue and 1¼c Sunday.

Close calculations, covering a period of several months, develop the fact that the average number of words to the line are a fraction over seven. This basis for charge, therefore, will prevail after June 1.

Cash "want" advertising has always been calculated by the word, and this regulation will not change the manner of handling it.

The present "want" ad. rate has been in effect for many years, though the circulation of the paper, now more than 50,000 daily and 75,000 Sundays, has trebled during this period. No paper in the United States, rate considered, compares with The Times in "want" ad. service.

THE TIMES-MIRROR COMPANY.

PERSONAL — PROF. ALTHOUSE, NOTED astrologer and palmist. 205½ S. SPRING. 29

PERSONAL— THE WORLD'S GREATEST ASTRAL SEER AND PSYCHIC, MILBURN. WHEN CONSIDERING A PSYCHIC CONSULT THE BEST. Milburn is the acknowledged leader of them all. Permanently located in Los Angeles. He advises you with a power higher than human. He brings sunshine and success in your life. Work guaranteed. 433 W. SIXTH ST. Hours 10 to 8, daily and Sundays. 29

PERSONAL— MRS. MASSON, The noted palmist of London, Eng., may be consulted at 332 S. SPRING ST. (over Owl Drug Store) by those desiring careful, conscientious and reliable hand readings from one of the foremost palmists of the day. HIGH-CLASS PATRONAGE SOLICITED. •

PERSONAL—BYRON STANLEY, OLDEST ESTABLISHED, BEST-KNOWN PSYCHIC ADVISER IN CALIFORNIA, GIVES RELIABLE AND SOUND ADVICE THAT WILL HELP YOU ON ALL AFFAIRS OF LIFE. LOW FEE TO ALL, 50c. 434 S. HILL ST. 29

PERSONAL— FOR SALE—MERCHANDISE. See special bargains offered by Los Angeles department and other stores in the classified columns under above heading. Splendid opportunity to practice economy. Specially selected articles at cut rates; alphabetically arranged.

PERSONAL—TIMES BRANCH OFFICE, 521-523 S. Spring st. Advertisements and subscriptions left at the new Spring-st. office of The Times will receive as careful attention as at the main office. Competent clerks in attendance.

PERSONAL—INFORMATION WANTED IN regard to James H. Parrish, formerly of Utica, Mich., and Duluth, Minn., by his sister, MRS. L. J. LOCY, Davison, Mich. •

PERSONAL—DIVORCE LAWS OF NEVADA. Complete information mailed free by ATTORNEY WILLIAM R. SHAFER, Reno, Nev.

PERSONAL—A. D. GIACOMO HAS BOUGHT the business and fixtures of L. M. Maloney, Grind Shop, 130 E. 2nd st. 26

PERSONAL — MISS STONE, MANICURING and scalp treatment. 323 S. SPRING ST., room 16. First floor rear.

PERSONAL—SEE MUNDO, THE GREAT INdian seer; readings daily. 341½ S. SPRING.

PERSONAL — MME. ORA, EXPERT PALM...

WANTED—
Help, Male.

Note—Applicants for positions are advised not to enclose original recommendations in answer to ads. Send duplicates only.

WANTED— MURRAY & READY, Leading Employment and Labor Agents, Second and Main sts. A3035. Broadway 4610.

Grade foreman, free fare, Arizona	$3.50
Derrick foreman	$3.00
Quarry foreman, close by	$90.00
Camp blacksmith	$3.75
Camp blacksmith, free fare	$4.00
Blacksmith, country shop	$3.00
Horseshoer, on shares.	
2 ranch blacksmiths	$50, found
2 rough painters	$2.50
2 rough carpenters	$2.50
2 finish carpenters	$3.00
Steam shovel craneman	$90 and bd.
Granite stone cutter	$5.00
Dyer and cleaner, Arizona	$120.00
Cleaner and presser	$18.00
6 drillers, hard work, quarry	$2.50
10 laborers, quarry	$2 to $2.50
Straw boss, steam shovel, pit gang	$75.00
7 laborers, steam shovel	$2.25
4 laborers, warehouse, city	$60 month
24 laborers, factory, country	$60 month
Cuffer, close in	$60, room
Stableman	$35, board and room
Roustabout, resort	$45, room and board
Roustabout, grain yard	$45.00
Man with family, ranch	$50, found
20 men and wives, ranches, etc.	$50 to $60, fd.
Married orchardist	$45, house
55 hay and harvest hands	$1.75 to $1.75 fd.
20 ranch hands	$35 to $40 fd.
2 orchard hands	$35 to $35 fd.
2 vineyard hands	$30 fd.
20 milkers, different places	$35 to $45 fd.
2 harvester runners	$4 and $5, bd.
6 teamsters, city	$2.00
6 laborers, city	$2.00

Work for everybody. Call early. MURRAY & READY, Second and Main. BRANCHES—San Francisco, Oakland, Sacramento, Portland, Or., and El Paso, Tex. 26

WANTED— HUMMEL BROS. & CO., A Strictly First Class Agency. All Kinds of Help Promptly Furnished. Your Orders Solicited. 116 East Second street. Between Main and Los Angeles Sts. Largest and best equipped offices on Pacific Coast.

SUNSET MAIN 509. HOME PHONE 10709.

Quarry foreman (speak Spanish,) $3; craneman, steam shovel, $90 etc.; night engineer, $2.25; ranch blacksmith, $50 etc.; landscape gardener, $35 etc.; coachman and gardener, $45, room; sign writer, $5; tinner and cornice maker, Ariz., $3.50; 25 ranch hands, $1.25 etc. $1.50 etc.; 20 ranch teamsters, $1.25 and $1.50; 6 men feed hay press, 15c, 20c, etc. ton; irrigator, $32.50 and $40 etc.; milk wagon driver, $30 etc.; milkers, $40 etc., $45 etc.; ranch laborers, $2; men for harvest, $1.50 etc.; 10 carpenters, rough work, country, $3; stableman, ranch, $30 etc.; house painter, beach, $3; man and wife, ranch and cook, $75 etc.; married man, ranch, $60 and house; window washer, $55 month; orchard men, $30 etc., $32 etc.; dairy, house man, $30 etc.

HOTEL DEPARTMENT. Man and wife, apartment house, $15 and apartments week; porter, R.R. eating-house, free fare, $25 etc.; night porter, city, $25 etc.; camp cook, $60 etc.; silver man, hotel, beach, $30 etc.; dishwasher, country, $30 etc.; bus boy, cafeteria, $7; pantry and kitchen helper, $35 etc.; dishwasher, country, $25 etc.; all-round chef cook, country, $75 etc. 26

WANTED— HAWKINS & LASSEN, GENERAL EMPLOYMENT AGENTS, MAIN 419. 135 E. 2ND ST. A5353. BIG OFFICE. 2ND & LOS ANGELES. CORCORAN, NEAR FRESNO.

15 teamsters, free fare	$2
Blacksmith, free fare	$3, etc.
NEAR KEELER, NEV.-CAL. R.R.	
5 muckers, tunnel, free fare	$2.25
20 teamsters, free fare	$2
25 laborers, free fare	$2
QUARY, NORTH COAST LINE.	
5 drillers, free fare	$2.75
10 muckers, company work	$2.75 up
GRAND CANYON, ARIZONA.	
Stableman, free fare	$30, R. & B.
2nd cook, free fare	$40, R. & B.
Porter, Winslow, free fare	$25, R. & B.
Dishwasher, Bakersfield, free fare	$25, R. & B.
2nd cook, Kingman, free fare	$40, R. & B.
Married couple, orchard	$60, R. & B.
Sign writer, steady work	$4 day
150 hay hands, ranch hands, etc.	$1.50, $35 etc.

BOSSES WE GET YOU MEN. MEN WE GET YOU WORK. 26

WANTED—WE HAVE A PERMANENT POsition for a man who thoroughly understands the men's furnishings business. One capable of taking charge of the stock. Apply SUPERINTENDENT, Broadway Department Store. 26

WANTED—JAPANESE PACIFIC EMPLOYMENT CO., Leading agency and contract office. Phone Home F1973; Main 1714. House and window-cleaning department. FEMALE DEPARTMENT. ATTENTION—Beware of imitators who are using our firm name, "PACIFIC." 621 W. SIXTH ST., Los Angeles, Cal.

WANTED—INTELLIGENT MAN WHO HAS confidence in himself and his ability. We teach and train you how to present our modern hygienic laundry methods to the public. Salary and commission. Also good man for established laundry route. Select trade. Bond required. Permanent position. Good salary. Apply after 8 a.m., HYGIENIC LAUNDRY, 18th and Central.

WANTED — BOYS; UNUSUAL OPPORtunity for energetic boy 8 to 15 years old; chance to see championship games between pennant-winning clubs of the two major leagues next October; all expenses paid; just as an advertisement. Would you like to go? JAMES L. BRADFORD, 341 S. Hill st. 26

WANTED—SALESMAN, EXPERIENCED IN the office furniture and filing cabinet line; must be first-class man, able to handle both inside and outside work; excellent, permanent position to capable party; give full particulars, experience, age, etc. Address T, box 270, TIMES BRANCH OFFICE.

WANTED—YOUNG MAN AS BILL CLERK in wholesale house to operate No. 7 Remington; heavy billing and checking lists and extensions; good opportunity for advancement. Address S, box 112, TIMES OFFICE, stating qualifications and experience fully and giving references.

WANTED—GOOD FIRST CLASS METER man, thoroughly competent to test A. C. and D. C. 220 volt and 500 volt meters; must be competent to work on hot wires without interruption to consumers' service; no apprentices wanted. Address S, box 115, TIMES OFFICE. 27

WANTED—STOCK KEEPER FOR HARDware house; must be first class man and absolutely accurate; permanent position for right man. Address S, box 73, TIMES OFFICE, giving age and salary wanted and experience. 27

WANTED—8 MEN TO SHOCK HAY AND other work; one to drive milk wagon, day work; this is all right for a man past middle age can do this job. Take Euclid-ave. car to Stephenson ave., walk ½ mile south on Euclid ave. COLUMBIA FARM. 26

WANTED—YOUNG MAN TO ASSIST IN invoice department of general hardware; must be quick and accurate in figures, one having had hardware experience preferred. Address S, box 73, TIMES OFFICE, giving age, experience and salary wanted. 27

WANTED—MEN LOOKING FOR WORK and those who wish to better their conditions may join our association and receive free assistance in securing employment, etc. EMPLOYEES PROTECTIVE ASSOCIATION, 516 Bumiller Bldg., 430 S. Broadway. 29

WANTED—FIRST-CLASS STOCK SALESman, to handle bonded stock on commission; can work in city or country towns. CALIFORNIA BUILDING AND LAND SYNDICATE, 1004 Security Bldg. 5th and Spring sts. 26

WANTED—PRINTER, YOUNG MAN, FOR make up and display adv. composition, evening paper. Boozers and cigarettes barred. Steady situation. $2.50 for 8½ hours. State age and experience. DAILY SENTINEL, Hanford. 30

WANTED—JAPANESE BOY FOR DISHwashing in cafeteria, $7 week, no Sundays; collector on commission with bicycle; man take care of engine-room, 2 hours daily. Registration free. ROOM 22, 316½ S. Broadway. 26

WANTED — MAGAZINE AND BOOK agents, industrial men, you can make more money with my proposition than any other; a cash business. MR. WEBB, 701 Grosse Bldg., 10 to 11 a. m.

WANTED—SIGN PAINTERS TO HANDLE carved wood sign letters; write for particulars; with new price list. AL HOLDER, Manufacturer, 2306 S. Main st., Los Angeles. 1

WANTED—BOY, 14 TO 18 YEARS OLD, TO work around resort and care for booth Sundays; must furnish A-1 references. Apply BUNGALOW INN, Laurel Canyon, or Tel. Hollywood 3581.

WANTED—GARDENER, SINGLE; MUST care for flowers, lawn, roads and small orange orchard, including all outside work of small suburban place. Address R, box 114, TIMES OFFICE. 26

WANTED—FIRST-CLASS FURNITURE REpair man and finisher; sober and furnish references; steady job. 127 E. SECOND ST., Long Beach.

WANTED—LABORERS TO WORK AT REfinery at the beach. Steady work; wages $1.80 per day; good board $4 per week. Apply 312 TAJO BLDG., 1st and Broadway. 27

WANTED—WE WANT A THOROUGHLY experienced card marker at our Spring st. store. Do not waste your time in calling unless you are. H. JEVNE CO. 26

WANTED—WE WANT A MAN WHO THORoughly understands the lunch business; one with Boston or New York experience preferred. H. JEVNE CO., 208 Spring st. 26

WANTED—SIGN WRITER, $5; BAKER'S helper, $9.25; ranch hands, $40, $35; grocery clerk, $9; short order cook, $15; man to irri...

WANTED—
Help, Male.

WANTED—EXPERT STOCK SALESMAN TO sell stock of the L. A. Fire and Marine Insurance Co., 613 MERCHANTS TRUST CO. BLDG. 26

WANTED — BOOKKEEPER, FAMILIAR with cement mill accounts. State salary expected. Address T, box 272, TIMES BRANCH OFFICE. 26

WANTED—STONE CARVER OR CUTTER. KING STONE ORNAMENTAL CONSTRUCTION CO., 1313 to 1319 East 14th st., near Central ave. 26

WANTED—YOUNG MAN TO DO JANITOR work for his tuition at the WOODBURY BUSINESS COLLEGE, 5th floor, Hamburger Bldg.

WANTED—TWO LIVE CARPENTERS, roughing in. 1964 MILAN AVE., Oneonta Park. Wages $3.50. Bring tools; no dead ones.

WANTED — EXPERIENCED GROCERY clerk in country department store. Apply between 11 and 1, 404 PACIFIC ELECTRIC BLDG.

WANTED—MEN WHO CAN GIVE PART of their time, day or night, at their homes, and get a liberal compensation. Apply KK, box 221, TIMES BRANCH OFFICE. 26

WANTED — SALESMEN, EXPERIENCED; staple line with specialty talking points; new; big commissions. F. W. MAIN, 4, Iowa City, Iowa. •

WANTED—WOMAN FOR APARTMENT house, $3 week; dishwasher, $7; Swedish girl, housework, $30; many good places. HANSEN EMPLOYMENT OFFICE, 304 East 2nd st. 26

WANTED—A STRONG BOY OR ELDERLY man to assist in grocery and deliver; must have reference and some experience. Apply at 1778 E. NINTH ST. 26

WANTED—ASSISTANT FINISHER, ONE who can set up furniture, too; married man about 30 years old preferred. OVERELL'S, corner Seventh and Main sts. 26

WANTED — PHOTOGRAPHER, FIRST-class all-round man, capable of printing, developing paper. PRINCE, photographer, 307 S. Broadway. 26

WANTED — SINGLE MAN FOR FRUIT ranch in Orange county; must be hard worker and be able to cook his own meals; house furnished. Call 823 S. UNION AVE. 26

WANTED — 2 EXPERIENCED GILDERS. Apply at once, LA PETITE THEATER, corner Marine and Ocean Front, Ocean Park, Cal. 26

WANTED—STOCK AND BOND SALESMAN wanted who has a large clientele in and out of city. Address T, box 296, TIMES BRANCH OFFICE. 30

WANTED—GOOD STEADY OFFICE AND errand boy, lives at home, $15 per month to start. DAKE ADV. AGENCY, 427 S. Main. 26

WANTED—EDUCATED YOUNG MEN TO solicit for German in 3 months, compensation and free instruction in the language. Call immediately. 346 S. HILL. 26

WANTED—AN A-1 BUSHELMAN ON MEN'S garments; steady work and good pay. Apply SUITITORIUM DYE HOUSE, 819 E. Fifth st. 26

WANTED—YOUNG MAN TO RUN ELEvator few hours in exchange for good room. HOTEL OHIO, 217 N. Broadway. 26

WANTED—2 BOYS WITH WHEELS. APply FRANK C. KEMPER, 7th and Figueroa. 26

WANTED—FIRST-CLASS OPERATOR ON coats, also first-class coat tailors. POPKIN & NESTOR, 451 S. Spring st. 26

WANTED—BOLT MAKER FOR PAWTUCKet hemmer header. CALIF. INDUSTRIAL CO., 4th and Santa Fe ave. 29

WANTED—ALL KINDS FIRST CLASS MUsicians. Address S, box 68, TIMES OFFICE. 26

WANTED—MACHINIST FOR ALL-ROUND work. L. A. LAUNDRY CO., 631 San Fernando st. 27

WANTED—EXPERIENCED DRY GOODS clerk, country department store. Apply 404 PACIFIC ELECTRIC BLDG. 26

WANTED—FIRST-CLASS LADIES' TAILOR, no other need apply. Come ready for work. N. KRYSTAL CO., 444 S. Broadway. 27

WANTED—MAN TO RUN CHICKEN ranch for himself; house, ground and pens, free. 339 EDGEWARE ROAD. 27

WANTED—ROUGH CARPENTER, $3 PER day; come prepared to go to work. Griffin ave. between 39th and 41st ave. 26

WANTED—2 HOUSE CARPENTERS, WAGES $3 day; city work. Apply early, 430 S. BROADWAY, room 576. 26

WANTED—ONE BARBER, STEADY, TWO Saturday and Sunday. Corner 1ST and SPRING, under bank. 21

WANTED—2 TEAMSTERS, MEN EXPERIenced in handling hay preferred. Call early, 1630 S. MAIN ST. 26

WANTED—FIRST-CLASS GAS ENGINE man. Apply this morning giving 'phone number, to R, box 119, TIMES OFFICE. 26

WANTED—GOOD CAMP COOK FOR BEE ranch; crew of 4 to 6 men; $30 month. APPLETON & BAGNALL, Simi, Cal. 26

WANTED—FIRST CLASS JOB COMPOSItor; steady position. R. W. PRIDHAM, 112 Center st.

WANTED—BRIGHT YOUNG MAN, ASSISTant book-keeper for good concern; salary $40 to $50 to start. Apply 522 BYRNE BLDG. 26

WANTED—FOUR BRICK MASONS THURSday, $4 per day. Call 102 SECURITY BLDG. F5638. 26

WANTED—EXPERIENCED LADIES' TAILor; come at once; best wages paid to right man. Apply 1300 S. GRAND AVE. 27

WANTED—EXPERT BRICK MASON, COLored, one who can lay pressed brick. PHONE MAIN 3673. 26

WANTED—YOUNG MAN OVER 16 YEARS of age with wheel; good salary to right party. Apply at once. 113 W. THIRD ST. 27

WANTED—TEA AND COFFEE SOLICITOR to take charge of established route. 408 E. 5TH ST. 27

WANTED—TEN NON-UNION PLASTERers. Apply MASTER BUILDERS' ASSOCIATION, Denver, Colo. 26

WANTED — OUTSIDE A1 FURNITURE salesman; none other need apply. COLYEAR'S, 509 S. Main st. 26

WANTED—PAINTER TO WORK, GIVE AS payment, rent, furnished house. PHONE S2150 mornings. 26

WANTED—GARBAGE MAN. 2½ E. 3RD ST. 26

WANTED—A TAILOR WHO CAN HELP at the pressing. 517½ W. 6TH ST. 26

WANTED—BY FISHER & OTIS, 301 MACY st., a good, strong boy. 26

WANTED—FIRST-CLASS SHEET METAL worker and helper. 301 MACY ST. 26

WANTED—ERRAND BOY WITH WHEEL. RICE & SON, 250 S. Los Angeles. 26

WANTED—FIRST CLASS NON-UNION plumbers, permanent employment; $5 for 8 hours. DENVER MASTER PLUMBERS' ASSOCIATION, 214 Nassau Blk., Denver, Col. 28

WANTED—ELDERLY MEN FOR ALL round work and store room for restaurant; wages $30 and meals. Hours 7 to 7; single men preferred. Address S, box 31, TIMES OFFICE. 26

WANTED—I WISH TO ENGAGE HELP through fruit season, in July, at my Piru ranch. Tents, cots, stoves, water and lights furnished free. For further particulars address J. H. CHAFFEE, Ventura, Cal. •

WANTED — COOK FOR DELICATESSEN at Catalina; state experience, reference and salary expected, and where and when you can be seen. Address S, box 106, TIMES OFFICE.

WANTED — A BRIGHT, WELL-DRESSED man to do business among best people; salary $18 and commission. Call before 9 a.m. and between 3 and 4 p.m., 400 GROSSE BLDG. 26

WANTED—BOY, 18 YEARS OF AGE, FOR office and outside work; hours 8 to 6, chance for advancement. Apply 816 INTERNATIONAL BANK BLDG. 26

WANTED—MAN SELLING BUTCHERS' supplies can double his income in an easy and honorable way. 221 W. 3RD ST., room 324. 26

WANTED—MEN WHO CAN DEVOTE TWO hours every afternoon or evening and be well paid. Apply KK, box 205, TIMES BRANCH OFFICE. 26

WANTED—ATTORNEY-AT-LAW, BY LOcal corporation to take full charge of legal department. Apply COMMERCIAL SERVICE CO., 430 S. Broadway. 26

WANTED—GOOD CARPENTER WHO HAS tools to make 2 cases by the day. Call at 304½ S. BROADWAY, room 11, or 'phone F5460. 26

WANTED—PAPER HANGER. CALL THIS morning. SOUTH 2273, before 7:30. 26

WANTED—
Help, Male or Female. (Investment Required.)

WANTED—$500; EXCELLENT OPPORTUNity for trustworthy young man, to invest $500 and secure steady position with corporation where honesty and good habits are requisite; clean, profitable business; best of its kind in L. A. No experience required; but must be willing and furnish good references. Address P, box 131, TIMES OFFICE. •

WANTED—RELIABLE, STEADY MAN TO take ½ interest in fine paying, old-established ground floor cash business, who can invest $250 with his services; this will pay you $125 monthly as your part; no experience necessary, clean work; easy to learn. Call 835 W. SEVENTH ST. Bank references given. 28

WANTED — GOOD RELIABLE STEADY man to take one-half interest in fine paying old established Spring st. business, who can invest $250 with his services; this will pay you $125 month; no experience necessary; clean agreeable work, easy to learn. Call 702 S. SPRING ST., room 204. 2

WANTED — EXPERIENCED HARDWARE man to act as secretary of large corporation, $2000 required, where will pay 20 per cent. net on investment. THOMAS, 146 S. Spring, L. A. Trust Bldg. 28

WANTED — MAN TO MAKE SMALL INvestment in manufacturing business with services; draw $4.50 per day; no experience required; must be steady. Inquire 213 SOUTH BROADWAY, office 428. 28

WANTED—HONEST MAN TO WORK IN established business; must have $300 to take half interest; no speculation. WM. SHRORDER, 1121 E. 11th st. 26

WANTED—
Help, Female.

WANTED—RELIABLE YOUNG GIRL, NOT less than 12 years, to assist in housework in good home, $15 month and board. R. R. RANKIN, room 7, Postoffice.

WANTED—BY YOUNG LADY, WITH SIX months' experience, position as stenographer, with opportunity for advancement. Address T, box 297, TIMES BRANCH OFFICE. 26

WANTED—BRIGHT CHRISTIAN GIRL, between 17 and 24, as helper and traveling companion for invalid lady. Recommendations required. BOX 44, Fillmore, Cal. 26

WANTED—GIRL FOR GENERAL HOUSEwork in a home where she will be well treated; good wages. Call at 909 S. HOPE ST.

WANTED — 25 LADIES TO DO STEADY piece work; part or full time; work can be done at home. 217½ N. BROADWAY, opposite Courthouse. 27

WANTED—YOUNG WOMAN TO ASSIST IN general housework; must understand cooking; 2 in family; good home. 966 WESTMORELAND AVE.

WANTED—EXPERIENCED COAT FINISHer to work as helper for a single tailor. Apply BRAUER & KROHN, 128-130 S. Spring st.

WANTED—GIRL FOR PRIVATE EXchange; one with office experience preferred. Address T, box 262, TIMES BRANCH OFFICE. 26

WANTED — COMPETENT BOOK-KEEPER and stenographer; must have fire insurance experience; salary $100. 519 GERMAIN BLDG. 27

WANTED—MARKER AND ASSORTER. ROYAL STEAM LAUNDRY CO., Riverside, Cal. •

WANTED—GOOD GIRL FOR GENERAL housework. 752 HARTFORD AVE. Will be home Thursday. 26

WANTED—GERMAN WOMAN, CHAMBERmaid. MONTEREY HOUSE, 135 S. Main. 27

WANTED — A FEW EXPERIENCED LADY agents for a splendid household article. Inquire at 235 EAST SIXTH ST. 31

WANTED—LADIES TO MAKE SOUVENIRS for the Elks' convention. Apply between 2 and 4 p.m. at 417 W. SEVENTH ST. 28

WANTED—A GIRL FOR GENERAL HOUSEwork. Apply at 1732 S. BURLINGTON AVE. 27

WANTED—AT ONCE, COLORED GIRL OR woman for general housework. Call 4227 S. GRAND AVE. 26

WANTED—OPERATOR ON POWER SEWing machines. WESTERN MANUFACTURING CO., 130 N. Pico. 26

WANTED—LADIES, YOU CAN EARN GOOD salaries at home in spare time. Address S, box 125, TIMES OFFICE. 26

WANTED — FIRST-CLASS DOMESTICS. Employment Dept., Y.W.C.A., 251 S. Hill. •

WANTED — A COOK FOR A LARGE school; must be a capable Christian woman of experience. Call HOME 1723, Pasadena. 26

WANTED—YOUNG GIRL AS APPRENTICE in toilet parlors, all branches taught. 321 W. FIFTH, room 26. 26

WANTED—WILL GIVE ROOM AND BOARD to good, reliable woman for light work. 'PHONE BROADWAY 2679. 26

WANTED—FIRST CLASS DOMESTICS. Employment Department Y. W. C. A., 251 S. Hill st. •

WANTED—GIRL FOR GENERAL HOUSE work. Call 2483 S. FLOWER. Grand avenue car to Adams. 27

WANTED—AT 622 E. WASHINGTON ST., girls for light leather works. Those with some experience preferred. 26

WANTED — LADY TO ASSIST WITH housework for room and board. 435½ SOUTH FLOWER ST. F1563. 26

WANTED—GIRL FOR GENERAL HOUSEwork. References. Call at 2809 SUNSET PLACE. 2

WANTED—GIRL OR MIDDLE-AGED LADY to assist with housework, where good home will be appreciated. 1112 GEORGIA. 26

WANTED—FIRST-CLASS SHIRT FINISHer; also shirt folder. AMERICAN LAUNDRY CO., 11th and Los Angeles st. 26

WANTED—GIRL TO ASSIST WITH HOUSEwork and two small children. 1312 WEST 9TH ST. 27

WANTED—A WOMAN TO DO GENERAL housework in a boys' school. 309 N. UNION AVE. 26

WANTED—2 FIRST-CLASS LADIES' skirt makers. MR. CINKO, 2023 W. Pico st. 27

WANTED—GOOD COLORED LAUNDRESS by the day, for family of children. 'PHONE 52924. 27

WANTED—SALESLADY FOR LACE AND embroidery departments; must be first class. J. M. HALE CO., 345 S. Broadway. 26

WANTED—AT 607 WESTLAKE AVE., A girl for general housework, 2 in family; wages $30; references. 51656. 26

WANTED — EXPERIENCED DRY GOODS saleslady for country department store. Address S, box 124, TIMES OFFICE. 26

WANTED — LAUNDRY, EXPERIENCED shirt waist and lady clothes ironer. Call CALIFORNIA LAUNDRY, 237 E. First. 26

WANTED — EXPERIENCED CHOCOLATE dipper at once. Apply ST. CLAIR CANDY WORKS, 204 W. Third st. 27

WANTED—YOUNG LADY FOR ASSISTANT cashier country department store. Address S, box 24, TIMES OFFICE. 26

WANTED—GIRL FOR GENERAL HOUSEwork in adult American family. 1049 ORANGE ST. Home 'phone 51473. 27

WANTED—YOUNG GIRL TO HELP WITH general housework. 'Phone South 508, 250 E. 42ND ST. 26

WANTED—GIRL FOR GENERAL HOUSEwork; no laundry, 2 adults. Call 515 SHATTO PLACE. Take W. Sixth car. 26

WANTED — GOOD GIRL, GENERAL housework, small family; good home. 1116 LAKE ST. 26

WANTED—LADY BARBER. 545½ CENTRAL AVE. 26

WANTED—A COOK AND DISHWASHER AT once. Apply 1448 SAN FERNANDO ST. 26

WANTED—GIRLS TO WORK IN BINDERY. RICE & SON, 250 S. Los Angeles. 26

WANTED—EXPERIENCED VEST FINISHers. 114 S. Spring, ROOM 15. 27

WANTED—PRACTICAL NURSE, CITY, $10 a week; laundress, hotel, country, $40 etc.; cook, country hotel, $35 etc.; cook, restaurant, country, $40 etc.; cook and waitress, mother and daughter, camp, $40 etc.; cook, restaurant, small place, $1 a day; waitress, Nevada, $45 etc.; waitress, country hotel, $25 etc.; chambermaid, Arizona, fare advanced, $30 etc.; chambermaid, North, $22.50 etc.; housekeeper, widower, country, fare paid, $20 etc.; housekeeper, ranch, 4 men, employer here Saturday, $25 etc.; housegirls, city and country, $20 etc. to $35 etc. HUMMEL BROS., 116 E. Second st. 26

WANTED—FRENCH UPSTAIRS MAID, $35; cook for three, Pasadena, $35; another, similar, $35; parlor maid and waitress, city, $30; second girl, family two, $25; upstairs and laundry, Pasadena, $30; chambermaid, city, reference, $25; five housegirls, city, $30; others, $30 and $35; many girls to assist, $10 to $15; housegirl, Hollywood, $30; Compton, $25; Glendale, $25; Pasadena, several, $20 to $35; Long Beach, $31. MRS. HAWLEY, 254 S. Broadway. 26

WANTED—YOUNG LADY AS COMPANION for foreign travel; must be young, tall, pretty and well formed, one with a little money preferred, though not essential; give full, complete description, stating accomplishments you have if any; no experience required; good remuneration. MRS. H. LOMBARD, Apartado 107, Cananea, Sonora, Mex. 1

WANTED—MEAT CARVER, $8; VEGEtable girl, $6; pie and cake girl, $6; coffee girl, 1 meal, $3; bus boy, $6; waitress, Imperial, $25; city, $25; country, $25; housegirl, beach, $30; kitchen help, $6; practical nurse, confinement, $10; cook and practical nurse maid, same place, $55. MRS. MARTIN & MISS SHAW, 121½ S. Broadway. 26

WANTED—SECOND GIRL, REDLANDS, $30; general housegirl, no laundry, country, $40; hotel waitress, city, $35; two arm waitresses, $7 and $8; kitchen helper, no Sunday, $6; experienced child's nurse, $25; housegirl, near beach, $30; working housekeeper, $20; housegirls, $15 to $35. HENDERSON EMPLOYMENT AGENCY, 455 S. Broadway. 26

WANTED—COOK, FAMILY 4, CITY, $30; housegirl, good cook, $35; family waitress, Santa Barbara, $35, fare paid; waitress, one meal, steady, $3.50 week; cook, some housework, Westlake, $30; kitchen helper, room home, $25; housegirl, 2 in family and baby, no laundry, $30. MRS. PATTEN'S (formerly Miss Day,) 218 S. Broadway. 28

WANTED—YOUNG REFINED LADY TO learn office work, $5 week to start; splendid chance to advance; be neat and not make up. Expected to be friendly and congenial. Write particulars and address T, box 296, TIMES BRANCH OFFICE. 26

WANTED — LADIES FOR HOME WORK, the greatest and best proposition in the city. You will make a mistake if you don't investigate what we have before going elsewhere. IDEAL ART CO., room 18, 415½ S. Spring st. 26

WANTED—A THOROUGHLY EXPERIenced and competent woman to act as assistant to our buyer and manager of millinery department. Apply to manager of store after 9 a.m. VILLE DE PARIS, 317-325 S. Broadway. 27

WANTED—HOTEL WAITRESSES, CITY and country, $25; cafe waitresses, $8; arm waitresses, $8; house girls, $20, $25, $30; family cook, $35; boarding-house cook, $35; cafeteria girls, $7; new orders daily. SECURITY AGENCY, 145 South Spring, room 234. 26

WANTED—FIFTY LADIES TO SELL THE only real gray hair restorative in the world; big commission to reliable workers. IDEAL CHEMICAL CO., room 18, 415½ S. Spring st. 2

WANTED—3 HOTEL WAITRESSES, OUT-of-town; 2 chambermaids, for the beach; 1 pantry woman, cafeteria girl. TOURIST AND HOTEL EMPLOYMENT OFFICE, 145 S. Spring st., rooms 235-6-7. 26

WANTED—GIRLS TO WORK IN TICKET department; experience not necessary. DILLINGHAM PRINTING CO., Bairdstown, Cal. 'Phones East 2206, or C1202. Take Pasadena Short Line, Alhambra, or Monrovia cars. 27

WANTED—BY WELL-ESTABLISHED wholesale house, ladies for best paying home work in city; steady employment; good pay; entirely new line of work. Address T, box 229, TIMES BRANCH OFFICE. 27

WANTED — YOUNG LADY TO COLLECT and solicit; make loans, sell real estate, etc., on commission at first, then salary, $40; if satisfactory. Address T, box 261, TIMES BRANCH OFFICE. 26

WANTED—CARVER, $8; LINEN ROOM girl, $35 and found; house girls, $25, $30; salad girl, cafeteria, $7; cook for private family, $30; cook for Pasadena. Registration free. Room 22, 316½ S. BROADWAY. 26

WANTED—LADIES TO DO PIECE WORK at home, make our novelties, part or full time. Steady employment, pays $10 to $18 weekly. WOMAN'S NATIONAL ART EXCHANGE, 219 North Broadway. 26

WANTED — WOMEN AGENTS TO SELL high-grade aprons in Los Angeles, beach towns and elsewhere; good pay. Apply in person. JOHNSON APRON CO., rear 75-83 N. Fair Oaks ave., Pasadena. 26

WANTED—36 HOUSEGIRLS, WAGES $25 TO $35; cooks, second girls, waitresses, chambermaids, nurse girls and girls to assist. SWEDISH & GERMAN BUREAU, 101½ S. Broadway. 26

WANTED — COMPETENT YOUNG LADY stenographer for out-of-town position; salary, $70. Apply COMPANY OF PUBLIC STENOGRAPHERS, 322 H. W. Hellman Bldg. 27

WANTED—LADIES WHO CAN DEVOTE 2 hours every afternoon or evening and be well paid. Apply KK, box 236, TIMES BRANCH OFFICE. 26

WANTED—LADIES WHO CAN GIVE PART of their time, day or night, at their homes and get a liberal compensation. Apply KK, box 229, TIMES BRANCH OFFICE. 26

WANTED—WOMAN TO DO HOUSEWORK, no washing. Call after 3 p.m., car fare paid. 450 HARVARD BLVD. Take Melrose ave. car. 26

WANTED—LADIES, QUICK. See OUR AD under "To Learn Trades." FLORENTINE HAIRDRESSING COLLEGE, corner Broadway, entrance 227 Mercantile Place. F7297. 29

WANTED—GIRL TO DO HOUSE WORK IN family of two, for nice room, board and $10 per month; no washing. 1405 W. 9TH ST. Phone 52706. 26

WANTED — A YOUNG GIRL ATTENDING school or employed during the day, to assist with work morning or evening, for her room, board and car fare. PHONE 71955. 26

WANTED—EXPERIENCED WAIST HELPers. 749 S. BROADWAY. Terrill. 27

WANTED—
Help, Male and Female.

WANTED—GOOD SOLICITOR TO PLACE new article, manufactured in Los Angeles; prefer someone with knowledge of typewriters. To capable earnest worker, will give guarantee and commission. Address S, box 83, TIMES OFFICE. 26

WANTED—MAN AND WIFE TO TAKE charge and do necessary work in apartment house; no children; must be sober, industrious, good address; not over 35 years. Apply MR. CLOSE, 311 Mer. Trust Bldg. 26

WANTED—MAN AND WIFE, COUNTRY, competent chauffeur, wife cook, $90; also friend as second maid, $30; country place. SWEDISH & GERMAN BUREAU, 101½ S. Broadway. 26

WANTED—
Help, Male and Female. (To Learn Trades.)

WANTED—THE UNITED CONTRACTING CO. conducts a trade school and wants men to learn plumbing, bricklaying and electrical trade; no expense and hundreds have learned in few months; steady work guaranteed. Address 120 E. NINTH ST., Los Angeles. •

WANTED—LADIES, BEAUTY CULTURE pays big; salary to graduates. FLORENTINE HAIRDRESSING COLLEGE. Best by test and means success. Ask our girls. Corner Broadway. Entrance 227 Mercantile Place. F7297. 29

WANTED—LADIES, BEAUTY CULTURE pays big. FLORENTINE HAIRDRESSING COLLEGE. The best costs no more, and means success. 227 MERCANTILE PLACE. F7297. 29

WANTED—6 STUDENTS AT ONCE TO learn beauty culture in all branches; very low rate. FASHION BEAUTY COLLEGE, entrance 307 S. Broadway. 26

WANTED—MEN AND WOMEN TO LEARN barber trade. Guaranteed in eight weeks. Catalogue free. MOLER BARBER COLLEGE, 112 East 2nd st. •

WANTED — MAIL CLERKS, CARRIERS. Examinations soon. Preparation free. FRANKLIN INSTITUTE, Rochester, N. Y. •

WANTED—
Help, Male and Female. (Instruction Course.)

WANTED— Young men to learn to operate the linotype machine; a good trade that pays above the average. The Mergenthaler Linotype Company is installing over 100 linotype machines per month. That means just so many positions to be filled at good wages.

The Los Angeles Times has installed a large auxiliary plant, to be used in case of fire or accident, and has placed in charge an expert machinist and operator, making it possible for students who so desire to learn either trade (linotype machinist or operator) in from three to six months. For terms address THE TIMES-MIRROR COMPANY, or Phone Main 8200, Home 10391, and ask for manager of the Linotype School. •

SALESMEN EARN $2000 TO $10,000 YEARLY. We teach salesmanship by mail in six weeks, and secure you position as traveling salesman with reliable firm. Write for free book, "How Salesmen Succeed." BRADSTREET SYSTEM, Dep't. A6, Rochester, N.Y. •

WANTED — RAILWAY MAIL CLERKS, postoffice clerks, carriers. Examinations in ...

WANTED — TRAVELING SALESMAN wanted. No experience needed. We assist you to secure employment. We are receiving more calls than ever for our graduates, and are placing them daily with the best firms in the country. Scores who formerly earned from $25 to $75 a month now earn from $100 to $500 a month and expenses. If you want to be a salesman, our free book, "A Knight of the Grip" will show you how. Write nearest office for it today. Dept. 540-A. NATIONAL SALESMAN'S TRAINING ASSOCIATION, Chicago, New York, Kansas City, Minneapolis, San Francisco. 26

WANTED—
Situations, Male.

WANTED—BY EXPERIENCED MAN AND wife, care of house while owners are away for summer; woman good housekeeper; man good horse man and will look after lawns; can give good references. Address C. B. SCOTT, 603 E. State st., Redlands, Cal. 26

WANTED—BY EXPERIENCED MAN, POSItion with any engineering or contracting concern to construct water systems, electric light or power plants anywhere. A1 references. Address J. A. F., 1754 New Hampshire st. 26

WANTED—EASTERN YOUNG MAN, HIGH school graduate, desiring night school training, wishes good day position with or without board and room. Office work preferred. F. E. DAVIS, Phone A1460; Main 3411. 27

WANTED—YOUNG MAN DESIRES SEVEN hours daily office work (employed,) kept books two years; stenographer (not rapid;) can collect; moderate salary. Address M, box 64, TIMES OFFICE. 26

WANTED — RELIABLE MAN, 35, WANTS light employment; book-keeping experience; neat penman; accurate figures; salary moderate; excellent business references. Address T, box 245, TIMES BRANCH OFFICE. 27

WANTED—ELDERLY MAN WANTS WORK at private place; handy in the house or outside, for room and board and some wages; with two hours off each day; strictly sober. Address M, box 27, TIMES OFFICE. 28

WANTED—POSITION AS CHAUFFEUR, have four years' experience on large cars; also shop experience; would like steady position. Address S, box 93, TIMES OFFICE. 27

WANTED—POSITION DRIVING WHOLEsale bread, pie or butter wagon; well acquainted with wholesale trade; best of references. J. E. TAYLOR, 241 N. Alma st. Station L. 26

WANTED—PRINTER, DESIRES POSITION, city or country, first-class job, ad., stone or make-up; also press work; good references. Address T, box 258, TIMES BRANCH OFFICE. 26

WANTED— BAKERS FURNISHED on short notice. Write or phone new Bakers' Home, 328 E. 3rd, cor. Wall. Phone A5198. S. J. GILMORE. •

WANTED—JOB AS CHAUFFEUR. EXPErienced, good repair man; garden or lawn. L. BURKE, 634 S. Grand. 'Phone Broadway 5588. 26

WANTED—SITUATION BY SHORT-ORDER cook, in restaurant, city or beach; wages $50 to start. Address S, box 123, TIMES OFFICE. 26

WANTED—SITUATION AS BOOKKEEPER or cashier by an experienced young man; best local references. Address S, box 36, TIMES OFFICE. 31

WANTED—YOUNG MAN, EXPERIENCED in the general merchandise line, understands also bookkeeping; city or country. Address S, box 26, TIMES OFFICE. 27

WANTED—A POSITION FOR A FIRST-class 4-piece orchestra, large library of classic and popular music. Phone A3643. Address S, box 96, TIMES OFFICE. 26

WANTED—STATIONARY ENGINEER, CITY license, desires position with view of advancing; have experience of a general character. C. C. HILL, Sierra Madre, Cal. 27

WANTED—KODAKS, PHOTO SUPPLIES. Wanted position as assistant or manager, 15 years' experience; references. PEAKE, 1042 W. 20th st.

WANTED—SITUATION FOR NIGHT watchman or janitor in a building; handy with tools; can give reference. Address S, box 120, TIMES OFFICE. 26

WANTED—AN ELDERLY RELIABLE MAN wants the care of a small ranch or home place; can bach if necessary. Address S, box 100, TIMES OFFICE. 26

WANTED—BAKER WANTS PERMANENT position on bread, first-class references; experience. Address S, box 85, TIMES OFFICE. 26

WANTED—SITUATION BY COOK, DINner, pastry or short order. Call for cook, Room 10. Tel. F3500. 347 S. SAN PEDRO STREET.

WANTED—POSITION AT ONCE, BY MARried man, good business ability and willing to work hard for a good firm. Address S, box 99, TIMES OFFICE. 26

WANTED — EXPERIENCED JAPANESE gardener wants position to take care of lawn and flowers, one or two hours every day. Write to GEORGE, 1642 Arapahoe st. 31

WANTED — OFFICE POSITION, YOUNG man, six years' experience, operates typewriter; references. Address S, box 94, TIMES OFFICE. 26

WANTED—BOOKKEEPER, WIDE EXPERIence, wishes to make change. Best of references. Address S, box 97, TIMES OFFICE. 27

WANTED—POSITION AS SHIPPING CLERK, capable of taking charge of any shipping department. Address S, box 90, TIMES OFFICE. 29

WANTED—POSITION BY DOUBLE ENTRY bookkeeper (36,) ten years in wholesale house; city references. Address S, box 5, TIMES OFFICE. 26

WANTED — ALL AROUND RELIABLE middle aged single man wants steady work on good place, ranch or orchard. Address S, box 30, TIMES OFFICE. 26

WANTED—MARRIED MAN, 35, RANCH or private place, knowledge pumps, engines, machinery, pipe line repairs; general work. 136 EAST JEFFERSON. 27

WANTED—JAPANESE BOY WANTS A job of school boy in a small family; can cook well. 123 S. SAN PEDRO ST., City. Main 8778. 27

WANTED—A CHAUFFEUR WITH SOME shop experience, wishes a position. 'Phone WEST 4086, Home 72957. 26

WANTED—POSITION BY JAPANESE AS experienced cook in private family. FRANK YOKO, 113 S. Hill st. Main 2444. 27

WANTED—JAPANESE, EXCELLENT COOK and good housekeeper, wants position in family. 'Phone F5014. JOHN. 27

WANTED—JAPANESE BOY WANTS POSItion to work in photo studio. Address A. K. TAKA, 345 Wall st. 29

WANTED — ACCOUNTANT, BOOKS TAKen care of and balanced; charges moderate. 'Phones MAIN 3361. F2101. 27

WANTED — STRONG ELDERLY MAN wants work. Address M, box 68, TIMES OFFICE. 27

WANTED—SITUATION AS DETECTIVE and watchman, seven years with Pinkerton. Address N. RICE, 511 W. Pico st. 28

WANTED—SITUATION; A CHAUFFEUR with shop experience. Call BROADWAY 3810. 26

WANTED—YOUNG MAN WANTS LIGHT work, small salary, ranch near city. Address T, box 246, TIMES BRANCH OFFICE. 26

WANTED—SITUATION; A LATHE MAchinist. Call BROADWAY 3810. 26

WANTED—
Situations, Female.

WANTED — PLACE TO ASSIST WITH light housework, morning and evening, by middle-aged woman; best references; $15. 'Phone morning or evening, 52403. 27

WANTED—WASHING, IRONING, HOUSEcleaning, by good woman or men. 'Phone A6639, Main 1095. SWEDISH AND GERMAN BUREAU. 28

WANTED—BY COMPETENT COOK, EXPErienced second maid, child's nurse, parlor maids, laundresses. 'Phone A6639, Main 1095. SWEDISH AND GERMAN BUREAU. 26

WANTED—BY REFINED, PRACTICAL nurse, engagement; $10 per week up; generally useful and reliable. 1159 W. EIGHTH. 'Phone Main 9199. 27

WANTED—TRAINED NURSE WISHES POsition as nurse or companion to lady in pleasant home; will assist with light housework. 'Phone BOYLE 492. 26

WANTED—TRAINED NURSE WISHES charge of young infant. 'Phone BOYLE 492. 26

WANTED—POSITION AS HOUSE GIRL OR chambermaid by 3 women. 'Phone F3502, room 37, LIVINGSTON HOTEL. 26

WANTED—RELIABLE YOUNG LADY wishes position as housekeeper. 'Phone F4315, ROOM 3. 26

WANTED—A REALLY GOOD HOUSEKEEPer and cook wishes position, small family. Address S, box 25, TIMES OFFICE. 26

WANTED—AS CHILD'S NURSE, OR UPstairs work, best references. 1419 COURT ST. 26

WANTED—SITUATION BY A COMPETENT woman to do housework, city or country. Address S, box 54, TIMES OFFICE. 26

WANTED—SITUATION AS CHILD'S OR INvalid's nurse; will go to beach. Address T, box 265, TIMES BRANCH OFFICE. 26

WANTED — POSITIONS FOR STENOGRAphers and office workers. Apply Y.W.C.A., 251 S. Hill st. •

WANTED—BY WHITE WOMAN, LAUNDRY work, sweeping and cleaning, by day; first-class reference. MAIN 4972. 27

WANTED—BY YOUNG WOMAN, POSITION out of city; would do ranch cooking. 'Phone F8655, Main 3665. 912 W. SIXTH. 26

WANTED — BY A FIRST-CLASS GERMAN laundress and good ironer. 'PHONE A4394, MAIN 1939. 26

WANTED—DRESSMAKING IN FAMILIES; high-class work; $2 a day. E2501. 26

WANTED—YOUNG COLORED WOMAN wants half day work. MAIN 4342. 26

WANTED — HAVE BEEN VERY ILL, cared for by fine trained nurse; she is about to leave me; she is refined, sympathetic, solicitous; if you wish to get well and be well cared for, write for particulars. Address for 3 days, MRS. M. WARREN, box 74, Times Office. 26

WANTED—POSITION AS SCHOOL TEACHer by Normal graduate, in town in Southern California; prefer primary grade, but can teach all primary or grammar grades; good references. Address S, box 114, TIMES OFFICE. 27

WANTED—BY A MIDDLE-AGED ENGLISH lady, a position as housekeeper or caretaker to an aged couple, or position where trust is required; town or country; references exchanged. C. L., address 539 S. BUNKER HILL. 'Phone Main 5485. 27

WANTED — REFINED GERMAN GIRL from East likes position with family living on ranch, where fresh milk, eggs, vegetables, fruit can be had; housework, sewing, some cooking, if wanted; more for company; small wages will be asked. Apply 125 E. FOURTH.

WANTED—NURSE WOULD LIKE THE care of chronic infirm or paralytic patient or would relieve someone in the care of tubercular case; will also give light massage. 'Phone SOUTH 1192. 26

WANTED—MIDDLE-AGED LADY WOULD like position in a family of 2, where they understand German, or housekeeper for gentleman, city or country. Address S, box 95, TIMES OFFICE.

WANTED—BY ENGLISH LADY, UNIVERsity honors, position as governess or companion for summer months. Address box 11, TIMES OFFICE, Pasadena.

WANTED — A-1 COMMERCIAL STENOgrapher, wants temporary or permanent position, will call for piece work. Address R, box 188, TIMES OFFICE. 26

WANTED—CARE CHILDREN; CAN GIVE thorough course in piano; best reference; have little girl, aged 2. Address 136 EAST JEFFERSON. 27

WANTED—PROOFREADER DESIRES A position; newspaper, book or job work. Address T, box 233, TIMES BRANCH OFFICE. 26

WANTED—FIRST-CLASS STENOGRAPHER will give services in part payment for space and typewriter. Address M, box 82, TIMES OFFICE. 26

WANTED—POSITION BY A GOOD, STEADY Syrian girl (30;) can do good general housework and plain sewing. MARIE SOLOMON, 522 Gladys ave. (upstairs.) Will work cheap. 26

WANTED—POSITION AS NURSE, GOVERNESS or companion; best references given. Wages $25 to begin. Address BOX 28, Lamanda Park, Cal. 26

WANTED—DRESSMAKER, EXPERIENCED also in tailoring, good fitter, wishes more work by day. 'Phone Broadway 3175. MILLS.

WANTED — SITUATION, EXPERIENCED child's nurse or day's work, at Ocean Park, Cal. Call at 239 PACIFIC ST., Ocean Park, or write Vivian Lewis, Ocean Park, Cal. 26

WANTED—RELIABLE YOUNG LADY wants position as cashier. 'PHONE F...

WANTED—
Situations, Male and Female.

WANTED — QUICK SERVICE, COLORED cooks, waiters, porters, mechanics, laborers, housework, hotel work, especially. I. W. COLEMAN EMPLOYMENT OFFICE, 251 E. Second. 'Phone Broadway 3108, A5874.

WANTED—BY MIDDLE AGED MAN AND wife, position as ranch hand and cook; understands farming in all branches; temperate; no tobacco. GEO. EASON, Burbank, Cal.

WANTED—JAPANESE COUPLE WANTS position; man as first-class cook; wife waits on table, housework and have experience; good references. K. MITAHARA, Tel. Broadway, Main 1947. 502 S. Olive st.

WANTED—POSITION, GERMAN COUPLE; lady first-class housekeeper; man work around garden, take care of horses; country preferred. Address S, box 88, TIMES OFFICE.

WANTED—EXPERIENCED RANCH MAN and wife want position, man as overseer on ranch, wife as cook. Address C, box 88, TIMES OFFICE.

WANTED — JAPANESE COUPLE WANTS position; man as cook and laundry, wife waiter on table and housework. 653 S. OLIVE ST. Tel. Main 1662, F5080.

WANTED—JAPANESE COUPLE WANTS A position in country; garden or farm work, wife do housework. 307 S. FIRST.

WANTED — SITUATION ON RANCH BY man and wife. Call 341 S. HILL. 'Phone 3049, Broadway.

WANTED—
Agents and Solicitors.

WANTED—COMPETENT AGENTS TO SELL the new combination life, accident and health policies, sold exclusively by the ... Mutual Life Ins. Co. ... Representatives making big money and building life income. Call or address ... SELL, JR., 301 Home Office Bldg. ... sts., Los Angeles.

WANTED—AGENTS FOR THE PACIFIC GARDEN. The only periodical on the Pacific Coast devoted exclusively to FLORICULTURE. A liberal commission will be paid for the office, by THE PACIFIC GARDEN CO., Pasadena, Cal.

WANTED—TO A WIDE AWAKE, AMBItious party, we offer permanent ... position to represent our well established business in the residential section. In consideration of our liberal compensation we demands only of high grade solicitors. MANAGER, 1220 S. San Pedro st.

WANTED—WE WANT 20 TO 30 LIVE, ACtive men to sell a large ranch near Los Angeles, which we have subdivided into 5-acre tracts for orange, lemon and alfalfa growing; men to rustle up customers on liberal commission; good money for good men. Address MM, box 61, TIMES OFFICE.

WANTED—BOND SALESMAN WITH GOOD CLIENTELE; ONE WHO CAN COMMAND BUSINESS TO NET HIM AT LEAST ... PER WEEK. ADDRESS 528 H. W. HELLMAN BLDG.

WANTED — 2 HIGH CLASS SOLICITORS, ladies or gentlemen to sell Mexican plantation land on a new and easy plan. Good income. Good paying and permanent proposition. Apply 1069 UNION TRUST BLDG.

WANTED—AGENTS FOR GOOD SELLING articles; exclusive territory to good hustlers. IDEAL CHEMICAL CO., room 18, 415½ S. Spring st.

WANTED—AGENTS CAN MAKE BIG money. Apply between the hours of 8 and 9 a.m. or 4 and 5 p.m. Room 523 GERMAIN BLDG.

WANTED—SOLICITORS MAKE BIG MONEY selling new household necessity, sells everyhome; salary and commission. Room ... S. SPRING.

WANTED—SOLICITORS, MEN OR WOMEN, to sell gilt edged stock, oil producer, Kern County. See GUARANTEE REALTY CO., Citizens' National Bank Bldg. A7138.

WANTED—AGENT, SALARY AND COMmission. 412-25 LISSNER BLDG.

WANTED—SOLICITORS AT ONLY DYE WORKS, 254 S. HILL ST. Call at once.

WANTED—
Partners.

WANTED—PARTNER IN ENTERPRISE OFfering unusual opportunity for profit; requires $1250 to start production, within 30 days' time; interest given; pay $250 to $300 monthly; estimated by previous work on small scale; no scheme or graft, but straight business. Address S, box 105, TIMES OFFICE.

WANTED—PARTNER FOR FIRM. WE has all the business you can attend to. $150 and services buys interest; nothing better in this country for several times the price; be quick or you will lose the best chance you ever had; go satisfy yourself. See PHOENIX, 202 and 204 Grant Bldg.

WANTED — GOOD RELIABLE STEADY man to take one-half interest in fine paying old established Spring st. business, who can invest $250 with his services; this will pay you $125 month; no experience necessary; clean agreeable work, easy to learn. Call 702 S. SPRING ST., room 204.

WANTED—PARTNER WITH $500 TO INvest equally with me in A1 business proposition; must be willing to go to Mexico and devote time to business; no mining or land proposition. T. C. BENNETT, 640 San Fernando Bldg.

WANTED—AN ACTIVE MAN AT ONCE with $1000 cash, to invest in goods for Seattle Exposition, can clear 300 per cent.; will bear strict investigation. References exchanged. Call 541 S. OLIVE ST., today only. MR. K.

WANTED—A PARTNER WITH $300 CASH; big returns; to assist upholsterer and decorator from Paris, France, for the Elks' tournament and to continue on other fine residences. Address 612 BRYSON BLDG., corner 2nd and Spring sts.

WANTED—PARTNER, GENTLEMAN OR lady; I have a great proposition to offer. Sure venture. Want partner take charge office while I take the field; will explain further when you call at office. 102 WILSON BLK., First and Spring.

WANTED — LADY PARTNER IN TOILET establishment, having best clientele and preparations. Partner must have experience, as present owner is kept busy. This is a good income-maker. Investigation invited. Address O, box 42, TIMES OFFICE. 28

WANTED — PARTNER, FINEST ESTABlished business of its kind; party needs capital to branch out; worth investigating; must have $2000. Address S, box 155, TIMES OFFICE.

WANTED—LADY WITH CAPITAL TO INvest in manufacturing of greatest woman accessory. Field unlimited. Large profits. Investigate. 1462 HENRY ST., L. A., Cal.

WANTED—PARTNER IN MERCHANDISE business; large stock, cash trade; ...

Classified Liners.

WANTED—
To Rent.

WANTED—TO RENT PERMANENTLY small place with 5-room house and water; country town preferred, by a careful, well-recommended tenant, (single;) owner's information about lowest rent, etc., wanted. Address S, box 151, TIMES OFFICE. 26

WANTED—TO RENT ON TWO YEAR lease, five or six-room cottage or bungalow with one to two acres land for poultry raising, near interurban line, within ten mile radius of city. Address E. S. M., 318 S. Olive st. 26

WANTED—TO RENT FIVE ACRES, ORchard or garden, near Los Angeles, with dwelling, not less than five rooms; not too far out. Address S, box 91, TIMES OFFICE. 26

WANTED—TO RENT FURNISHED HOUSE for month or two; may buy furniture later; man and wife, grown son and daughter and boy nine years of age. Address S, box 92, TIMES OFFICE.

WANTED—WE HAVE CUSTOMERS TO rent furnished and unfurnished houses and flats. List your properties with us. E. L. MILLER & CO., 414 W. 7th. Main 6307; F....

WANTED—CASH RENTAL FOR SMALL, well-improved ranch, close in. Address F, box 167, TIMES OFFICE. 29

WANTED—
Rooms and Board.

WANTED—YOUNG LADY, EMPLOYED during day, wants room and board in private family; must be reasonable; answer with full particulars. Address S, box 81, TIMES OFFICE. 26

WANTED—SUITE LARGE SUNNY ROOMS with bath and good board, Westlake district; 2 ladies and baby. Address S, box 119, TIMES OFFICE. 26

WANTED—
Work by the Day.

WANTED—COLORED WOMAN WISHES day's work, house cleaning or washing. Call MAIN 7247. 29

WANTED—FIRST CLASS LAUNDRESS wants two more days' work each week. PHONE WEST 4311. 27

WANTED—
To Purchase, Real Estate.

WANTED—INCOME PROPERTY, CITY, valued to about $25,000 or $35,000. Have a residence located in the southwestern section valued at $12,000, free of incumbrance, to offer as partial payment.

Orange Grove—Have 4 good lots and a good residence, close in, and a cottage and cash to offer as payment.

SEE LUNDEEN FOR HOMES CO., Suite 323 Central Bldg., Sixth and Main sts. 26

WANTED—TO PURCHASE LARGE TRACT OF LAND IN CALIFORNIA OR OLD MEXICO FROM OWNERS OR AGENTS WHO HAVE EXCLUSIVE HANDLING AND CAN DEAL DIRECT. ADDRESS K, BOX 224, TIMES BRANCH OFFICE, LOS ANGELES, CAL. 31

WANTED—TO BUY FOR CASH, A BUNGAlow with 3 sleeping-rooms upstairs; lot must be 50 feet wide, south or east front, and must be on street-car line; about $5,000 in value; in city or Hollywood. Address M'PHERSON, 1110 W. 24th st.

WANTED—LOT, WILSHIRE DISTRICT. Have a buyer for lot on either Ardmore, Kingsley or Harvard blvd., south of Fifth st. 'Phone or call. F. A. GRANT, with THOS. C. BUNDY & CO., Phone Main 4308, 403 S. Hill st. 26

WANTED— $10,000 CITY PROPERTY. Will consider subdivision. Will pay part cash and part in alfalfa ranch. Address F, box 14, TIMES OFFICE.

WANTED—TO INVEST, ABOUT $25,000 IN real estate bargains in the city; what have you to offer? A. T. JERGINS & CO., established 1886. Offices, 403 H. W. Hellman Bldg.

WANTED—IF YOU CAN'T KEEP UP PAYment on your house, sell contract to me; location, price and circumstances must be given or no attention paid. Address S, box 54, TIMES OFFICE. 27

WANTED — TO PURCHASE BUSINESS properties and acreage for subdivision; if you want to sell, send a description, as I have calls for bargains. L. H. MITCHEL, 307 Douglas Bldg. A1968, Main 5252. 26

WANTED—IMPERIAL LAND FROM OWNers; 20 acres up, improved; will buy, lease or exchange; good property; give full particulars. Address F, box 265, TIMES BRANCH OFFICE.

WANTED—GOOD LOT OR HOUSE AND lot in Wilshire district; will turn in choice corner lot in Crescent Heights, 50x150, ... cash. O. L. STEVENS & CO., 305 Mason Bldg. Phone Main 3515.

WANTED—TO BUY FOR CASH, FROM 2 TO 5 acres within eight miles of Los Angeles; price must be right; no junk considered; from owners only. LEAVITT, 436 Mason Bldg.

WANTED—TO BUY A STRICTLY 4 TO 6-room cottage, between from 18th to 28th, southwest; will pay cash; must be a bargain; positively no agents. Inquire 346 S. HILL ST.

WANTED—BUILDING LOTS, PREFERABLY northwest of Bimini Baths, Windermere Park tract, from owners. Address S, 616 WRIGHT & CALLENDER BLDG.

WANTED—BEST 5-ROOM COTTAGE WEST of Main that $2800 cash will buy. ALBERT G. DODGE, 515 Bryson Bldg. Phone A3311.

WANTED—FROM OWNERS, A GOOD LOT on reasonable terms for a client; Hollywood or Colegrove way. Answer at once. Address S, box 86, TIMES OFFICE. 27

WANTED—HAVE BUYER WANTS SMALL cottage, Boyle Heights preferred, near car; can pay $1500 cash. Inquire room 4, 344½ S. BROADWAY. A4973.

WANTED—A HOME OF 5 OR 6 ROOMS; not over $1800; $100 cash, the balance $20 per month; Sunset blvd. way. Address M, box 34, TIMES OFFICE. 26

WANTED—LONG BEACH, WILMINGTON, San Pedro residence or vacant lots for cash and 5-room modern residence; Westlake section, city. OWNER, Main 2719, A7146. 27

WANTED—A LARGE INCOME PROPERTY at six times its annual rental. For example, rental $3000; price $30,000. Address C, box 98, TIMES OFFICE. 26

WANTED—A 5-ROOM BUNGALOW, SOUTHwest. Will give 17-room fine rooming-house, clearing $90; Hill street and cash. 313 MASON OPERAHOUSE. A1151. 26

WANTED—75 FT. LOT ON HILL, WEST side, between 10th and 12th; lowest cash price. Address M. A., Box 209, Station C. 26

WANTED—YOUR PROPERTY TO SELL; I have customers who are looking for bargains. Call and list your property with me. ALLAN H. SPENCER, 512 Stimson Bldg. 29

WANTED—TO BUY CLOSE IN COTTAGE for cash. ROBINSON & HOFF, 224 Mason Bldg. 29

WANTED—A WELL LOCATED LOT IN the south or southwest; will pay cash. A. W. M'ALLISTER, 211 Mercantile. 26

WANTED—
To Purchase, Miscellaneous.

WANTED—WE WILL PAY MORE FOR furniture and household goods, office furniture, restaurants outfits. L. A. AUCTION & COM. CO., 730 S. Spring. F1719; Bdwy. 1687.

WANTED—TO BUY YOUR HOME OR OFfice furniture, showcases, etc.; highest prices; cash or exchange. GEHELS BROS., 911 S. Main. F7018, Main 3043.

WANTED — HOUSEHOLD GOODS, FURNIture, carpets, any quantity. Highest cash price paid. RHOADES & RHOADES, 530-532 S. Main st. 'Phones Main 1256, F1259. •

WANTED—HIGHEST PRICE PAID FOR good second-hand ladies or gentlemen's clothing and shoes. 'Phone Home 39492. BROADWAY 6134. 26

WANTED—ANTIQUE JEWELRY, SILVERware, English plate, laces, old prints, paintings, bric-a-brac, etc., at 614 W. SIXTH ST.

WANTED — CASH PAID FOR FEATHER beds. 722 SAN PEDRO. Main 1186, Home 5041.

WANTED—DIAMONDS, OLD GOLD, JEWelry; highest price and a fair deal. H. B. CROUCH, mfg. jeweler, 555 S. Broadway.

WANTED—A GOOD SECOND-HAND SAFE. 341 S. LOS ANGELES ST. A6631, Main 3662.

WANTED—HIGHEST PRICES PAID FOR all kinds furniture. 644 S. Main. Phone F8299.

WANTED—FIRST ANNUAL REPORT LOS Angeles aqueduct, copy wanted at once, good price paid. Address 607 CENTRAL BLDG. 29

WANTED—TO BUY BEFORE JUNE 1 ENtire furniture of a home. Address O, box 29, TIMES OFFICE. 27

WANTED—TO BUY NO. 3 A EASTMAN kodak; state condition and lowest price. M. CAMPBELL, 324 S. Hill. 26

WANTED—TO BUY A QUANTITY OF GOLD fish. Address C. W. PARK, 539 S. Main or call up Main 9615. 26

WANTED — HIGH PRICES PAID FOR men's clothing. 305 S. SPRING, Main 4024.

WANTED—FROM 5 TO 20 ROOMS FURNIture for cash; must be cheap. Phone BROADWAY 1667.

WANTED—LADIES', GENT'S CLOTHING. High price. 319 S. SPRING, M. 3597; F3936.

WANTED—I BUY FEATHER BEDS, PIPE, junk; quantities. ENGELMAN, Main 5970.

WANTED—DIAMONDS, JEWELRY, ETC; pay cash; get my offer; fair dealing. H. T. REID, 142 S. Broadway, room 125. A1464.

WANTED—DIAMOND SOLITAIRES, ANtique jewelry and old gold. S. SCHOPP, ...

Classified Liners.

WANTED— To Rent.

WANTED—TO RENT PERMANENTLY, small place with 5-room house and water, country town preferred, by a careful, well-recommended tenant, (single;) owner's information about lowest rent, etc., wanted. Address S, box 151, TIMES OFFICE. 26

WANTED—TO RENT ON TWO YEAR lease, five or six-room cottage or bungalow with one to two acres land for poultry raising, near interurban line, within ten mile radius of city. Address E. S. M., 232 S. Olive st.

WANTED—TO RENT FIVE ACRES, ORchard or garden, near Los Angeles, with dwelling, not less than five rooms; not too far out. Address S, box 81, TIMES OFFICE. 28

WANTED—TO RENT FURNISHED HOUSE for month or two; may buy furniture later; man and wife, grown son and daughter and boy nine years of age. Address S, box 82, TIMES OFFICE. 28

WANTED—WE HAVE CUSTOMERS TO rent furnished and unfurnished houses and flats. List your properties with us. H. L. MILLER & CO., 414 W. 7th. Main 4701; F3759.

WANTED—CASH RENTAL FOR SMALL, well-improved ranch, close in. Address P, box 167, TIMES OFFICE. 29

WANTED— Rooms and Board.

WANTED—YOUNG LADY, EMPLOYED during day, wants room and board in private family; must be reasonable; answer with full particulars. Address S, box 91, TIMES OFFICE. 29

WANTED—SUITE LARGE SUNNY ROOMS with bath and good board. Westlake district; 2 ladies and baby. Address S, box 116, TIMES OFFICE. 29

WANTED— Work by the Day.

WANTED—COLORED WOMAN WISHES day's work, house cleaning or washing. Call MAIN 7147. 26

WANTED—FIRST CLASS LAUNDRESS wants two more days' work each week. PHONE WEST 5711. 27

WANTED— To Purchase, Real Estate.

WANTED—INCOME PROPERTY, CITY, valued to about $25,000 or $35,000. Have a residence located in the southwestern section valued at $12,000, free of incumbrance, to offer as partial payment.

Orange Grove—Have 5 good lots and a good residence, close in, and a cottage and cash to offer as payment.

SEE LUNDEEN FOR HOMES CO., Suite 223 Central Bldg., Sixth and Main sts. 26

WANTED—TO PURCHASE LARGE TRACT OF LAND IN CALIFORNIA OR OLD MEXICO FROM OWNERS OR AGENTS WHO HAVE EXCLUSIVE HANDLING AND CAN DEAL DIRECT. ADDRESS K, BOX 224, TIMES BRANCH OFFICE, LOS ANGELES, CAL. 31

WANTED—TO BUY FOR CASH, A BUNGALOW with 2 sleeping-rooms upstairs; lot must be 50 feet wide, south or east front, and must be in street-car line; about $15,000 in value; in city or Hollywood. Address M'PHERSON, 219 W. 30th st. 26

WANTED—LOT, WILSHIRE DISTRICT. Have a buyer for lot on either Ardmore, Kingsley or Harvard blvd., south of Fifth st. Phone or call.
F. A. GRANT, with F4896, Main 4302.
THOS. C. BUNDY & CO., 405 S. Hill st. 28

WANTED—
$130,000 CITY PROPERTY
Will consider subdivision. Will pay part cash and part in alfalfa ranch. Address V, box 8, TIMES OFFICE.

WANTED—TO INVEST, ABOUT $35,000 IN real estate bargains in the city; what have you to offer? A. T. JERGINS & CO., established 1896. Offices, 408 H. W. Hellman Bldg.

WANTED—IF YOU CAN'T KEEP UP PAYments on your house, sell contract to me; location, price and circumstances must be given or no attention paid. Address S, box 92, TIMES OFFICE. 27

WANTED — TO PURCHASE BUSINESS properties and acreage for subdivision; if you want to sell, send a description, as I have calls for bargains. L. H. MITCHEL, 416 Douglas Bldg. A1990, Main 5103. 29

WANTED—IMPERIAL LAND FROM OWNers; 40 acres up, improved; will buy, lease or exchange; good property; give full particulars. Address P, box 305, TIMES BRANCH OFFICE.

WANTED—GOOD LOT OR HOUSE AND lot in Wilshire district; will turn in choice corner lot in Crescent Heights, 80x190, $2000, as part payment. O. L. STEVENS & CO., 508 Mason Bldg. F5500, Main 3015. 26

WANTED—TO BUY FOR CASH, FROM 2 TO 5 acres within eight miles of Los Angeles; price must be right; no junk considered; from owner only. LEAVITT, 438 Mason Bldg.

WANTED—TO BUY A STRICTLY 5 TO 6-room cottage, between from 18th to 28th, Figueroa to Grand; will pay cash; must be a bargain; positively no agents. Inquire 946 S. HILL ST. 29

WANTED—BUILDING LOTS; PREFERABLY northwest of Bimini Baths. Windermere lot tract, from owners. Address S., 610 WRIGHT & CALLENDER BLDG.

WANTED—BEST 5-ROOM COTTAGE WEST of Main that $2000 cash will buy. ALBERT & HODGE 515 Bryson Bldg. Phone A2378.

WANTED—FROM OWNERS, A GOOD LOT on reasonable terms for a client; Hollywood or Glendale way. Answer at once. Address H. B., box 85, TIMES OFFICE. 27

WANTED—HAVE BUYER, WANTS SMALL cottage, Boyle Heights preferred, near car; pay $200 cash. Inquire room 4, 244½ S. BROADWAY. A4079. 28

WANTED—A HOME OF 3 OR 4 ROOMS; not over $1800; $400 cash, the balance $20 per month; west blvd. way. Address M. box 60, TIMES OFFICE. 27

WANTED—LONG BEACH, WILMINGTON, San Pedro residence or vacant lots for cash and 6-room modern residence; Westlake section, city. OWNER, Main 2719, A7166. 27

WANTED—A LARGE INCOME PROPERTY six times its annual rental. For example, rental $5000; price $30,000. Address K., box 96, TIMES OFFICE. 28

WANTED—A 5-ROOM BUNGALOW, SOUTHwest. Will give 17-room fine rooming-house, clearing $80; Hill street and cash. 318 MASON OPERAHOUSE. A1151. 26

WANTED—75 FT. LOT ON HILL, WEST side, between 30th and 12th; lowest cash price. Address M. A., Box 209, Station C. 26

WANTED—YOUR PROPERTY TO SELL; I have customers who are looking for bargains. Call and list your property with me. ALLAN H. SPENCER, 518 Stimson Bldg. 26

WANTED—TO BUY CLOSE IN COTTAGE for cash. ROBINSON & HOFF, 234 Mason Bldg. 28

WANTED—A WELL LOCATED LOT IN the south or southwest; will pay cash. A. W. M'ALLISTER, 211 Mercantile. 26

WANTED— To Purchase, Miscellaneous.

WANTED—WE WILL PAY MORE FOR furniture and household goods, office furniture, restaurants outfits. L. A. AUCTION & COM. CO., 720 S. Spring. F1719; Bdwy. 1667.

WANTED—TO BUY YOUR HOME OR OFfice furniture, showcases, etc.; highest prices; cash or exchange. SKEELS BROS., 911 S. Main. F3038, Main 3042.

WANTED — HOUSEHOLD GOODS, FURNIture, carpets, any quantity. Highest cash price paid. RHOADES & RHOADES, 530-532 S. Main st. 'Phones Main 1259, F1259.

WANTED—HIGHEST PRICE PAID FOR good second-hand ladies or gentlemen's clothing and shoes. 'Phone Home 24692, BROADWAY 4136. 28

WANTED—ANTIQUE JEWELRY, SILVERware, English plate, laces, old prints, paintings, bric-a-brac, etc., at 614 W. SIXTH ST.

WANTED — CASH PAID FOR FEATHER beds. 708 SAN PEDRO. Main 1186, Home 5043.

WANTED—DIAMONDS, OLD GOLD, JEWelry; highest price and a fair deal. H. B. CHURCH, mfg. jeweler, 355 S. Broadway.

WANTED—A GOOD SECOND-HAND SAFE. 201 S. LOS ANGELES ST. A6681, Main 3062.

WANTED—HIGHEST PRICES PAID FOR all kinds furniture. 644 S. Main. Phone F3539.

WANTED—FIRST ANNUAL REPORT LOS Angeles aqueduct, copy wanted at once, good price paid. Address 607 CENTRAL BLDG.

WANTED—TO BUY BEFORE JUNE 1 ENtire furniture of a home. Address O, box 29, TIMES OFFICE. 27

WANTED—TO BUY NO. 3 A EASTMAN Kodak; state condition and lowest price. M. CAMPBELL, 224 S. Hill.

WANTED—TO BUY A QUANTITY OF GOLD fish. Address C. W. PARK, 630 S. Main or call up Main 8515. 26

WANTED — HIGH PRICES PAID FOR men's clothing. 505 S. SPRING. Main 6024.

WANTED—FROM 5 TO 20 ROOMS FURNIture for cash; must be cheap. Phone BROADWAY 1607.

WANTED—LADIES', GENT'S CLOTHING, high price. 510 S. SPRING. M. 2697; F3296.

WANTED—I BUY FEATHER BEDS, PIPE, junk; quantities. ENGELMAN, Main 5890.

WANTED—DIAMONDS, JEWELRY, ETC.; pay cash; get my offer; fair dealing. H. T. REED, 142 S. Broadway, room 126. A1288.

WANTED—DIAMOND SOLITAIRES, ANtique jewelry and old gold. S. SCHEPP, ...

WANTED— To Purchase, Miscellaneous.

WANTED—WE BUY LADIES' AND GENTLEMEN'S SECOND-HAND CLOTHING, SHOES, VALISES, TRUNKS, BEDDING, FURNITURE, CARPETS, CHINA, GLASSWARE, CUTLERY, SPORTING GOODS, ETC., AND GUARANTEE TO PAY MORE THAN ANY ONE ELSE. CALLS PROMPTLY ATTENDED. NOTE, SUBURBAN CALLS WILL RECEIVE PROMPT ATTENTION. 'PHONES A5747, MAIN 2907. 26

WANTED—WILL POSITIVELY PAY HIGHEST PRICES FOR LADIES' AND GENTLEMEN'S GOOD SECOND-HAND CLOTHING, SHOES, TRUNKS, VALISES, BEDDING, FURNITURE, CARPETS, CHINA, GLASSWARE, CUTLERY, SPORTING GOODS; ALSO OLD GOLD AND SILVER OR ANYTHING YOU DON'T WANT. 'PHONES BROADWAY 4136, HOME 24692. 26

WANTED—J. W. REED (REED AUCTION Co.), 20 years in auction business in Los Angeles, has opened finest auction rooms in California at 747 and 749 South Spring street. All kinds goods, furniture or merchandise, bought or sold on commission. Telephones BROADWAY 1900, F5206.

WANTED — TO BUY OLD BUILDINGS OF every kind; also doors, windows, pipe, plumbing goods, job lots or hardware, old lead, brass and copper; will pay highest cash price. THE LOS ANGELES WRECKING CO., 602 to 608 S. Wall st. 'Phone Main 7748.

WANTED—
JAMES COLGAN & CO.,
L. A. largest second-hand store,
721-723-725 S. SPRING ST.
Highest price paid for any amount of household and office furniture. MAIN 2853, F5208.

WANTED—I WISH TO BUY FURNITURE of a rooming house of about ten rooms in good location. If the price is right we can do business quick; want to get place before June 1. Write to MRS. SARAH JOHNS, 640 S. Olive st. 27

WANTED—WE WILL POSITIVELY PAY you more for furniture and other secondhand goods, 1 piece or house full. GIVE US A TRIAL. LEVY'S, 520 S. SPRING. 'Phone Bdwy. 1791.

WANTED—SELL OR EXCHANGE YOUR old furniture. We have thousands of customers waiting to buy it. 'Phone us. Main 1117, Home F2171. COLYEAR FURNITURE CO., 509-511 S. Main.

WANTED — TO BUY FURNITURE AND household goods. If you have one piece or a house full, we will pay you one-third more than others. 'Phone us. Main 1117, Home F2171. COLYEAR'S, 509-511 S. Main.

WANTED— Miscellaneous.

WANTED—REFINED PEOPLE DESIRE TO adopt girl baby, not over two years old; offspring of refined wealthy parents only considered. Address T, box 294, TIMES BRANCH OFFICE.

WANTED — SEE "BARGAINS IN MERchandise" on page 13, classified section. Will appear daily in The Times. A ready reference for buyers.

WANTED—TO JOIN A CAMPING PARTY for 3 weeks, after July 12, in the high Sierras; preferably Kings River Canyon. Write DR. GEORGE PARK, Sioux City, Iowa.

WANTED—GENTLEMAN DESIRES USE OF piano 2 hours daily; vicinity Seventh and Figueroa sts. Address S, box 125, TIMES OFFICE. 27

WANTED—PHYSICIAN TO TAKE SWELL offices with leading dentist on Broadway. Call 322 BYRNE BLDG. 26

WANTED—PAPERING, $2.75 A ROOM; tinting, $1.65; painting equally as cheap. Tel. West 5602. 1817 S. BONNIE BRAE.

WANTED—CESSPOOLS CLEANED OUT. RED CROSS SANITARY CO. Call up 23004, Main 8886.

TO LET— Furnished Rooms.

TO LET—NICELY FURNISHED ROOMS IN new, modern, first-class American plan family hotel, steam heat, hot and cold running water; 'phones in every room; large sunny dining-room. Cuisine the best, billiard-room. Rates reasonable. 'Phones F1636; Broadway 3221. HOTEL PLEASANTON, 1120 S. Grand ave.

TO LET—PERCIVAL, 845 S. HILL, FURnished apartments in the largest and most perfectly appointed apartment house in the West; 225 rooms, single or en suite, with bath and buffet, kitchen; also single rooms. Amusement hall. Desirable and centrally located, walking distance.

TO LET—NEW HOUSE, BRIGHT, OUTSIDE rooms, housekeeping and single; $1.50 to $4; hot bath, laundry; walking distance; cars direct to depots. TEN EYCK, 111 S. Figueroa.

TO LET — LONG BEACH TENT CITY, clean, comfortable housekeeping tents, right by ocean; Golden avenue. Special spring rates, $3 to $3.50 weekly. Ideal for tourists.

TO LET—FURNISHED ROOMS, 85 NEWLY furnished rooms, running water, modern, $2 per week, 50c a day. 347 S. LOS ANGELES ST. Phone A7461.

TO LET—2 NEWLY FURNISHED FRONT housekeeping rooms, in beautiful Carleton flat; cheap rent; 3 minutes from Broadway and First. 232 N. GRAND AVE. 27

TO LET—$8 MONTH, 5 MINUTES' WALK to Spring and Third; nicely furnished small front room; hot and cold baths; fine neighborhood. 238 S. GRAND. 26

TO LET—NICELY FURNISHED ROOMS for lady, private bath, hot and cold water; easy walking distance, downtown. PIERCE APARTMENTS, 444 S. Hope st. 26

TO LET—WHY NOT HAVE THE BEST? IT costs no more for elevator, hot water, steam heat, free baths. Per week, $1.50 double; $2.50 single. Near Central Park. 539 S. OLIVE.

TO LET—FURNISHED HOUSEKEEPING suite; new furniture, suitable for man and wife; new; three car lines; fifteen minutes of center of city. PHONE 24497. 26

TO LET—SUMMER RATES.
Have six good rooms, will rent for $2 per week if taken before June 1. HOTEL CADILLAC, 832 S. Main st. 30

TO LET—JUST ONE OF THOSE CHOICE single rooms at only $1.50. 111 S. HOPE. 30

TO LET—FURNISHED HOUSEKEEPING rooms, $1.75, $2 week each, bath. 546 E. PICO.

TO LET—FURNISHED ROOMS, $1.50 PER week up; electricity; free baths; one block west of Courthouse. 412 TEMPLE ST. 26

TO LET—GOOD, CLEAN, AIRY ROOMS, suitable for 2, $2 and $2.50 week. 417 W. FOURTH. 27

TO LET—FINELY FURNISHED HOUSEkeeping rooms; piano, walking distance; private home. 1025 FLORIDA.

TO LET—3 VERY DESIRABLE FRONT rooms for housekeeping; light and cheerful, with 'phone. Address 931 S. GRAND. 27

TO LET—SMALL, SUNNY ROOM FOR young lady or gentleman, $4 month. 701 W. 10TH ST. 28

TO LET—$1.50 WEEKLY, LARGE, SUNNY rooms, well furnished, clean, in rear 2309 W. NINTH ST. Also 1112 E. SEVENTH ST.

TO LET—810 WITMER ST., FURNISHED room in private family to gentleman; Westlake district. 'PHONE 53449. 26

TO LET—CLEAN NICELY FURNISHED rooms, with or without housekeeping, free baths. 235 S. HILL. 26

TO LET—$2.50 PER WEEK; BEST HOUSEkeeping rooms in town for the price. 502 W. WASHINGTON.

TO LET—SINGLE AND HOUSEKEEPING rooms. THE CRANBROOK, 506 S. Flower st. 28

TO LET—FURNISHED LIGHT HOUSEkeeping rooms. Call 802 WEST 7TH ST. 28

TO LET—1 OR 2 FURNISHED ROOMS IN private family. 1140 SANTEE. 29

TO LET—CLEAN, NICELY FURNISHED room, $2 a week. 818 S. FIGUEROA. 26

TO LET— Unfurnished Rooms.

TO LET — 2 LARGE HOUSEKEEPING rooms with bath; nice pantry and back screened porch; no objection to children. Phone SOUTH 6939. 28

TO LET— Furnished or Unfurnished.

TO LET — LARGE FRONT ALCOVE, UNfurnished or partly furnished; other rooms, single or en suite, walking distance. 831 S. FLOWER. 27

TO LET— Flats.

TO LET—1328 HOOVER ST., 4-ROOM FLAT, 2 wall beds, oak floors, buffet, gas range, wash trays, linoleum on kitchen and bath. 'Phone WEST 3617. 29

TO LET—1 UPPER AND 1 LOWER UNFURnished 4-room flats, modern and clean, walking distance; reduced rent; adults. 1017 W. THIRD ST. 29

TO LET—$34; ELEGANT 3-ROOM FLAT, unusually well lighted; wall beds, rugs, table, all modern utilities. 403 LUCAS AVE.

TO LET—MODERN UPPER 4-ROOM FLAT, with every convenience. 1113 TRENTON ST., one block west of Figueroa. Easy walking distance. 'Phone Main 126, Home 10128.

TO LET—MODERN UPPER COTTAGE flat, seven rooms, bath; all modern conveniences. 1644 INGRAHAM ST. Home 51466.

TO LET—AN UNFURNISHED MODERN 4-room upper cottage flat, by June 1; excellent neighborhood. 1613 W. 23D ST. 29

TO LET — 5, 6 AND 8-ROOM MODERN flats, close in; rent reasonable. Call 133 N. BUNKER HILL. 'Phone A6872. 28

TO LET—UNFURNISHED 4-ROOM FLAT, new, modern, adults, reduced rent. 124 N. HOPE.

TO LET—CLOSE IN, 4 AND 5-ROOM FLATS; rent cheap. HUBBELL, 302 Bullard Block. 'Phone A2734.

TO LET—ELEGANT 3-ROOM FLAT, ...

TO LET— Flats.

TO LET—NEW APARTMENT FLATS.
$20—4 rooms, cottage flat, near park.
$30—4 rooms, equal 7 with my DISAPPEARING BAY WINDOW BEDS. Maple floors, paneled walls, enameled kitchens.
$30—5 rooms, W. 7th, east sun.
$30—7 rooms, key 1221B W. 7th.
$22.50—4 rooms, W. 7th, Figueroa.
$30—5 rooms, S. Hope st. Key at 1346½.
BRAINERD, Central Bldg. F1632, Main 251.

TO LET—$18; 5-ROOM FLAT, GAS RANGE, instantaneous heater, and every modern convenience, Figueroa st., between Third and Fourth. Key at 334 S. FIGUEROA ST., or ring Main 3043 or A3043.
31 WHY PAY CAR FARE?

TO LET—BEAUTIFUL NEW 4-ROOM FLAT, fully modern, polished floors, built-in beds, mantel mirror, china closet, cold-air shaft, linoleum, screen room, with stationary tubs, close in; rent very reasonable. 448 CUSTER. 'Phone A2176. W. Temple car. 26

TO LET—FOUR ROOM MODERN FLAT with bath, $15 per month; close in. 1030½ Blaine street. Key at 1034 Blaine st.
PATTON & LONGLEY,
A3818. No. 230 South Hill st. Main 6273. 26

TO LET—$12.50 AND $16, NEW, MODERN 3 and 4-room flats at 4405½ Moneta; wall beds, private bath, buffet kitchen, gas range; Moneta ave. car to Vernon. See MONETA AVE. REALTY CO., S. 2838, B9667. 26

TO LET—833 W. 20TH AND 856 W. NINTH. 5-room flats, bath, newly decorated throughout, modern in all respects, front and back lawns. Key at JANITOR'S, rear of 846 W. Ninth st. C. W. Baker. 'Phone 53236. 26

TO LET—WESTLAKE, 622 TO 635 S. BURlington ave., east fronts, hardwood floors throughout; rent reduced to $25; close to Seventh st car. Apply J. E. MARTIN, 313 Stimson Bldg. A2387.

TO LET—VERY DESIRABLE MODERN 4-room lower flat, walking distance, $25; 941 Cottage Place, near Figueroa. See W. H. AMES, City and County Bank, Second and Spring sts. Phone 10705, Main 705. 27

TO LET—JUNE 1, THOROUGHLY MODERN 4-room flat in choice neighborhood; has wall bed, built-in buffet in dining room, buffet kitchen, gas stove, etc.; adults. 1335½ W. 23RD ST. Phone 53951. 27

TO LET—$14 TO $16 MONTHLY, 5-ROOM modern flat on Diamond st., gas range, bath, instantaneous heater, fine yard. Can't be duplicated. Key at 911 DIAMOND, or 1017 W. FIRST, or ring Main 3043 or A3043. 31

TO LET—ONE OF THOSE FINE Mission flats, Orange and Bixel sts. East and south exposures. Upper 6 rooms. Right rent. Easy walking distance.
C. P. DEYOE, 313 W. Third st. A4635. 27

TO LET—THINK OF THIS IN A SOUTHwestern neighborhood, 4 and 5-room flats, all modern conveniences, $11 month and up, water paid. 1012½-1014 S. OVERTON. W. 11th car. 'Phone Glendale 344. 30

TO LET—UNFURNISHED MODERN UPPER cottage flat, 6 rooms, 2 balconies, east and south exposure, lawn, flowers, reasonable to permanent family; adults. 511 W. 18TH ST. 26

TO LET—4 ROOM SUNNY FLATS NEAR Figueroa and First st., water paid. Bath, gas and electricity, $11 month. Main 6077. A3646. F. A. PARKER, 347 Douglas Bldg. 29

TO LET—5 ROOMS IN MODERN PRIVATE residence, 1411 HARVARD BLVD. Hardwood floors, buffet, bath, gas range; a nice home; auto garage. 'Phone West 1290. 27

TO LET — CLOSE IN, EXCEPTIONALLY good neighborhood, unfurnished, sunny, modern apartment; L. R. kitchen and bath. Rear. Call 541 S. HOPE. 27

TO LET—FINE NEW UPPER FLAT, FOUR rooms and bath, buffet and cabinet kitchen, in a choice section; right off car line; rent $26, including water. 'PHONE 23486. 28

TO LET—FIVE AND SIX ROOM FLATS near Westlake; hardwood floor. 661 SOUTH BONNIE BRAE. 54420. 28

TO LET—ELEGANT APARTMENT, WESTlake flat, rent reduced; must see to appreciate. A4517 or 53183. 28

TO LET—FINE UPPER SUNNY 4 ROOM flat; rent reduced. Apply on premises. 1111½ S. FIGUEROA. 28

TO LET— Furnished Flats.

TO LET—SUMMER RATES; BEAUTIFUL cottage flat, 3 large rooms and bath, completely furnished, everything first-class, fine lawn and flowers; walking distance; adults. 1411 CONNECTICUT ST., between 10th and 11th. W. 11th car to Valencia st. $15; reduced from $25. 26

TO LET — FURNISHED, LOWER 6-ROOM cottage flat, after June 15, for 2 months, 1 block north of Westlake Park, rent includes gas for cooking and water; hardwood floors. 2301½ OCEAN VIEW AVE. 'Phone E2601. 26

TO LET — FURNISHED LOWER FLOOR cottage, 7 rooms, convenient for boarders or for renting rooms, Main and Grand ave. cars. Call for particulars, 124 W. 29TH. Party there to show place. 'Phone 54128. 26

TO LET—WANTED TENANT TO RENT 3-room separate furnished flat, E. 20th st.; furnish breakfast and supper to landlord as rent. 536 CHAMBER OF COMMERCE BLDG. 26

TO LET—6-ROOM NEW, MODERN LOWER unfurnished flat, located 10 minutes' ride from city; will make good terms to tenant with references. Call at 1434 W. 11TH ST. 26

TO LET—THE FLORIDA, 1013 FLORIDA ST. (new,) completely furnished 2 and 3-room apartments, one block west of Figueroa, between Eighth and Ninth. 'PHONE 53469. 28

TO LET—3 FURNISHED ROOMS FOR housekeeping, $12 month; gas, bath, electric light, telephone, water free. Hooper ave. and Watts car. 1721 E. 21ST. 26

TO LET—NEAR WESTLAKE, MODERN flat; 4 large rooms, nicely and completely furnished; exceptionally low rent. 2618 W. EIGHTH. 'Phone 53664. 26

TO LET—$30; 5 ROOM SUNNY FLAT, BATH, instantaneous heater, furnished complete; no car fare. A snap for some one. Apply 1017 WEST 1ST or 911 Diamond, or Phone A3043. 31

TO LET—FURNISHED FLAT, 1 BLOCK from Westlake Park. Inquire 2322 W. EIGHTH ST. 28

TO LET—WELL FURNISHED SIX ROOM flat, reasonable rent. HOME TELEPHONE 54333. 28

TO LET— Apartments Furnished. And Unfurnished.

TO LET— HOME 51824.
THE ELDEN.
New building. Choice summer location. 3 rooms, large kitchen and bath. 1102 ELDEN AVE. W. Ninth st. car one block south.

TO LET—HOTEL OHIO, 217 N. BROADWAY; central, modern, well furnished rooms, free baths, running hot and cold water; phones in rooms free; from $1.50 per week to $5; 50c and up daily.

TO LET—
NEW VALDEZ, 812 S. Coronado st., two blocks from Westlake Park. Most attractive apartments in the city, in 2 and 3-room suites. Exceptionally low prices. 53494. 31

TO LET—THE ALBANY, 919 ALBANY ST., $12.50 and up, 3 and 4-room apartments, light, outside rooms, lately renovated, all modern conveniences; W. Ninth st. car. 'PHONE MAIN 5015. 1

TO LET—$18; FRONT APARTMENTS.
ELABORATE PRIVATE BATH.
WALL BEDS, FINEST FURNISHINGS.
2 Large Parlors, With Beautiful View.
26 A3043, or MAIN 3043.

TO LET—THE WAYLAND APARTMENTS, 2 and 3-room suites for light housekeeping; neatly and completely furnished; everything new; summer rates; apartments by week or month. 539 S. HOPE ST., close in.

TO LET—$9 TO $10 MONTHLY, SUNNIEST apartments, new, complete, homelike, sanitary, strictly modern. 1011 and 1003 E. NINTH, or 936 CROCKER ST. 31

TO LET—PRESTON APARTMENTS; 2 AND 3 rooms each; also single rooms; new brick building; strictly modern; close in; reasonable. 306 E. 9TH ST. 31

TO LET—DOUGLASS TERRACE, 1021 W. Seventh, single and en suite, handsomely furnished, reasonable; walking distance; new management. 3

TO LET—CLOSE IN, EXCEPTIONALLY good neighborhood, sunny, modern apartment, furnished or unfurnished. Rear. Call 551 S. HOPE. 27

TO LET—2 AND 3 ROOMS EACH, SUNNY, clean and neat, convenient to town; summer rates. 802 CENTRAL AVE., corner Eighth st. Main 3099. 27

TO LET—HILL AND 16TH, SILVERTON, housekeeping apartments, new building, handsome furnishings. $10 to $26, baths. BROADWAY 1662.

TO LET—FREDEMMA APARTMENTS, 2 and 3-room housekeeping suites, private baths, hot water; both 'phones; $20 up. 145 W. 15TH ST. 26

TO LET — $30-$35; 4-ROOM FURNISHED suite, flooded with sunshine, 3 WALL BEDS. CROWN HILL APARTMENTS. Phone 52291.

TO LET—DOUGLAS APARTMENTS, 634 W. 30th st., corner Flower; modern 2 and 3-room apartments, complete for housekeeping, $18 to $30. Phone, bath, etc. 28

TO LET—FINE MODERN APARTMENTS; high on hill; beautiful view; fine air. $10 to $12 monthly, 2 and 3 rooms. 1125-1137 and 1141 W. FIRST ST. 31

TO LET—RENSHAW APARTMENTS,
712 California st.
3-room modern apartments at low rates to permanent guests. Adults only.

TO LET—NEW VALDEZ, 812 S. CORONADO st., near Westlake Park; most attractive apartments in the city. 53494. 5

TO LET — JUST ONE SUITE, CHOICE housekeeping rooms, at only $3.25. 111 S. HOPE. 30

TO LET—ST. DUNSTAN APARTMENTS, 1 and 2 room suites, from $18 to $35. 516 SOUTH FIGUEROA. Phone F5611. 30

TO LET — 2-ROOM APARTMENT COMplete, choice Westlake; walking distance; adults. 787 GARLAND AVE. 28

TO LET—CAMBRIA-UNION APARTMENTS, 728 South Union. Are the very best summer rates. Phones HOME 54313; MAIN 485.

TO LET—FURNISHED ROOMS, HOTEL BROADWAY COURT, 307 N. Broadway, ...

TO LET— Apartments Furnished And Unfurnished.

TO LET — MODERN HOUSEKEEPING apartments, furnished complete; the nicest and neatest to be found anywhere, at the lowest rent; phone, bath, gas range, hot water, pleasant yard and flowers; these apartments are especially ventilated, sunny, very clean and homelike; go and see them; you will like them; close in; no car fare.
$12—102 S. Beaudry; The Denver.
$12—1139 W. 1st st.; fine air, high ground.
$14—1137 W. First st.; 3 splendid rooms.
$20—1141 W. First st.; high ground.
$12—204 N. Fremont; Geneva.
$12—212 N. Fremont; Helvetia.
$14—218 N. Fremont; two double beds.
$10—222 N. Fremont; two double beds.
$10—1002 E. Ninth st., cor. Gladys.
$10—1011 E. Ninth st., cor. Ceres.
$12—150 N. Beaudry; The Chicago.
$10—1030 W. Colton st.; The Florence.
$12—334 S. Figueroa st., very close in.
$14—713 Ceres ave.; Alhambra.
$12—911 Diamond st., W. Second car.
$10—936 Crocker st.; fine for couples.
$10—812 W. Fourth st.; private baths.
$12—1136 Mignonette st.; very desirable.
$12—332 S. Figueroa; The Taft.
$12—1117 W. First st.; The Goleta.
$14—Unfurnished 5-room flat, 1013 Diamond.
T. WIESENDANGER, 207 S. Broadway.
'Phones 3043 or 1017 W. First st. 31

TO LET—
HAWTHORNE APARTMENTS, 634 West 30th st., corner Flower; 3-room suites, nicely furnished; all outside rooms; plenty of light and sunshine and well ventilated; steam heat and plenty of hot water all the time. The most homelike, and more for your money than any place in city; nice large grounds and summer garden; free garage; 1 block from 2 car lines; 7 minutes to business center. Your inspection invited. Phones B4715, West 2323. 26

TO LET—THE BRAND NEW
MOSS ROSE APARTMENTS.
MOSS ROSE APARTMENTS.
Summer rates, 2 and 3-room suites, private bath; large amusement hall; billiard-room, the best ventilated house in the city; high-class furnishings; location ideal; corner Santee and 14th st. Walking distance. Phones 24431. BROADWAY 1404. 31

TO LET—$22 MONTHLY, HOUSEKEEPING APARTMENTS, completely furnished; large sunny rooms, kitchen, gas range, bath, 'phone, comfortable and nice. "THE PORTLAND," 911 Diamond st. Aply 1017 W. First st. Take W. Second st. car, get off at Fremont ave. Also $13, at 334 S. Figueroa st., or call room 311, 207 S. BROADWAY. A3043, Main 3043.

TO LET—ST. LILIA, 500 N. HILL ST., 100 newly and elegantly furnished housekeeping apartments, running water, free electricity, bath, 'phone, laundry, quiet and homelike place; healthy location; beautiful view over city and mountains; 2 rooms for $2.50 and $3 per week. A2344.

TO LET—$12 MONTHLY, FINE NEW 3-room front apartments, 2 full beds, thoroughly modern, absolutely clean.
CAN'T BE DUPLICATED FOR $18.
A POSITIVE SNAP.
RAMONA APARTMENTS, 218 N. Fremont, or ring A3043 or Main 3043. 31

TO LET—845 S. HILL, THE PERCIVAL. Furnished apartments in largest and most perfectly appointed apartment house in the West; single or en suite, with or without private baths and buffet kitchen; amusement hall, roof garden. Exceptional location.

TO LET—$12.50 TO $17.
The best, coziest, completely equipped. 3 fine sunny rooms, best Axminster rugs, spacious lawn, flowers; W. Second car to Beaudry ave. 1117 W. FIRST, or ring A3043.

TO LET—$10 TO $18 MONTHLY, THE VERY finest sunny modern front apartments; everything furnished; neat, artistic; large yards, birds, palms, summer houses. 204 N. FREMONT. West 2nd st. car. A3043, Main 3043. 31

TO LET—4-ROOM BUNGALOW APARTment, fully furnished, modern conveniences. 'Phone West 4642. 3424 BUDLONG AVE. 26

TO LET—FOUR-ROOM LOWER COTTAGE flat, modern, very reasonable. 507 E. WASHINGTON ST. 28

TO LET — CALDWELL APARTMENTS, 825 CROCKER ST. New 3-story fireproof brick building, 2, 3 and 4-room apartments, completely furnished; $2.50 and up per week. Electricity, bath and laundry free. 'Phone F7196.

TO LET—WESTLAKE DISTRICT.
THE OLIVER.
A fine suite of two large rooms, large closets, bath and kitchen; cosy balconies. 730 BEACON ST. 31

TO LET — FIRST-CLASS FURNISHED housekeeping apartments, with private bath, electric lights and 'phone; summer prices by week or month; 5c car fare. 5134 PASADENA AVE. East 468. 26

TO LET—PIERCE APARTMENTS, 444 S. Hope st., nicely furnished 3-room apartment, with private bath and hall, hot and cold water, unique arrangement; best patronage solicited; summer rates.

TO LET—HANDSOME APARTMENTS; REAsonable. ANTHONY, 1337 W. Seventh.

TO LET— Rooms and Board.

TO LET—WITH BOARD, SEVERAL EXceptionally charming rooms (one with private bath,) in a beautiful, refined home on Fort Hill, 8 minutes from City Hall; very desirable position; lovely garden; excellent table. 416 N. BROADWAY (over tunnel.) Main 5380.

TO LET—LARGE SUNNY, NEWLY FURnished room, suitable for 1 or 2; fine bath, extra large closet and all conveniences; walking distance; excellent home cooking; a snap for someone. 'Phone Main 3666, 533 SOUTH FREMONT. 26

TO LET—LADY WITH NICE HOME, WEST of Bimini Baths, would like 2 congenial boarders at $25 per month each; 3 meals per day; every convenience; pleasant surroundings; no children; Westlake car. 'Phone TEMPLE 494. 27

TO LET—NICE ROOMS IN BEAUTIFUL home; also fine canvass bungalows; all advantages of farm life; raise our own fruit and vegetables; Jersey milk and cream; 20 minutes' ride; elevation 700 feet. THORNYCROFT FARM, Sunset Glendale 701.

TO LET—NICE SUNNY ROOM AND TWO meals, $25 month; 2 in room, $22.50; without board if desired. Between Los Angeles Ry. and Pacific Electric Ry. Garvanza lines. 214 W. AVE. 55. Phone East 1722.

TO LET — NICELY FURNISHED FRONT rooms with board; a real home place; service the best, suitable for gentleman and wife; gentlemen or ladies. Fine location, near 3 car lines. 749 HARTFORD ST. Phone 22413. 26

TO LET—"A BUNCH OF GOOD SCOUTS" living in a lovely home want three or four more like us, exclusive neighborhood, 15 minutes from business center. Address M, box 61, TIMES OFFICE. 26

TO LET—ROOM AND BOARD IN PRIVATE family, to 2 or 2 business men; house prettily furnished; has all modern conveniences, including garage. 'PHONE 22370. 27

TO LET—NICELY FURNISHED ROOM with board, small private family; all conveniences. West Washington street car line. 2022 BONITA AVE.

TO LET—ROOM AND BOARD IN PRIvate family; pleasant home for a few ladies or gentlemen; terms cheap; walking distance. Apply 146 W. 14TH ST. 28

TO LET—TO TWO GENTLEMEN, FURnished front room in home of refined family; breakfast and evening dinner. 1034 GRATTAN. Home 53070. 28

TO LET—1 SUITE OF ROOMS WITH PRIvate bath, one double room with excellent table board, a handsome private home. 1304 ORANGE ST. 30

TO LET—OUTSIDE ROOMS, HOME COOKing, meals a la carte; headquarters for Michigan people. HOTEL OTTAWA, 759 Ottawa st. 29

TO LET — ROOM AND BOARD, FIRST-class, spacious grounds and verandas; large, sunny rooms. 950 W. WASHINGTON. 'Phone 23305. 27

TO LET — BOARD AND ROOMS, EVERY convenience, close-in; $5 and $6 rates if permanent. Phone 22214. 321 W. PICO ST. 29

TO LET — 670 BIXEL, SUNNY ROOMS; beautiful modern home; home table; walking distance. 26

TO LET—MODERN HOTEL ACCOMMODAtions; 40 per cent. discount. Investigate. MAIN 2017. 28

TO LET— Houses.

TO LET—9-ROOM RESIDENCE, LARGE grounds, highly improved, plenty fruit. Inquire ADOLPH HORN'S office, West Alhambra. 26

TO LET—SOUTHWEST, BEAUTIFUL SIX-room modern cottage, lawn and flowers; gas and electricity, $30. 'Phone WEST 537. 26

TO LET—$20; 7-ROOM COTTAGE, PORCElain bath, set tub, plenty of fruit. 1341 W. 12TH ST.

TO LET — 6-ROOM COTTAGE, YARD, 626 Maple ave., $15 to good tenant. R. D. LIST, 1021 Central Bldg. F1853. 4

TO LET—NEW SEVEN-ROOM HOUSE, IN Euclid Heights, lawn, flowers, gas, electricity. 978 DAKOTA ST. 'Phone Boyle 1610. 28

TO LET—6-ROOM, 2-STORY HOUSE, CORner Pico and Wright sts., 2 blocks west of Figueroa. Inquire at rear cottage. 30

TO LET — 3-ROOM HOUSE, FLOWERS, garden, sheds, etc.; nice neighborhood, near Hollenbeck Park, $8. BOYLE 1239. 27

TO LET—DESIRABLE COTTAGE, 4 ROOMS and buffet kitchen. 1933 TOBERMAN ST. 28

TO LET—1607 WINFIELD ST., 6 ROOMS, all in fine condition; rent only $25 month. Call 53087. 27

TO LET—EIGHT ROOM HOUSE, NEWLY tinted, up to date with auto house and nice lawn. 2820 NORMANDIE AVE. 54420. 28

TO LET—909 TEMPLE ST., 9-ROOM HOUSE, rent only $30; water paid. Phone HUBBELL, 302 Bullard Blk. A2734.

TO LET—5-ROOM MODERN COTTAGE, 2110 La Salle ave., $15; water free. Inquire 1663 WEST JEFFERSON.

TO LET—LOW RENT, LOVELY 7-ROOM cottage, at 2016 SUNSET BLVD.; must be seen to be appreciated. 'Phone 54462. 26

TO LET—$20 MONTHLY, 5 ROOMS, BATH, gas. 421 TOWNE AVE. Phone 31159. 26

TO LET—COTTAGES, $6, $10; FURNISHED ...

TO LET— Houses.

TO LET—
FURNISHED AND UNFURNISHED
HOUSES, FLATS, APARTMENTS.
AN EXCLUSIVE LIST OF ATTRACTIVE
NEW AND MODERN PLACES.
ALL SIZES AND DIRECTIONS.
AT VERY REASONABLE RENTALS.
LISTS AND INFORMATION FREE.
WE MAKE HOUSE HUNTING EASIER.
Twenty years renting Los Angeles property.
ALSO
FIRE INSURANCE,
LOANS,
STOCKS AND BONDS,
GENERAL REAL ESTATE.
WRIGHT & CALLENDER CO.,
403 SOUTH HILL ST.

TO LET—
WILSHIRE WESTLAKE HOME.
664 Benton boulevard; fine 8-room 2-story residence; hardwood floors; all conveniences, furnace, laundry trays, combination lighting fixtures, 4 large white enameled bedrooms, fronting a 120-foot boulevard; magnificent location; overlooking Sunset Park; $60 per month. Will only lease to responsible parties. Take any Westlake car to Benton boulevard and see the place. Key next door. You will be pleased.
CROAKE & McCANN, 229 Douglas Bldg.
Home phone A1811. Main 3480. 31

TO LET—
ENTRANCE TO ST. JAMES PARK.
813 W. 23d st.
Take University car line.
10 rooms and bath.
Nice, comfortable home for a
LARGE FAMILY.
Beautiful flowers and lawn.
Rent $60 per month.
BREARLEY & BENEDICT,
105 W. Sixth st.
26 F3157. Main 898.

TO LET—7-ROOM, NEW 2-STORY MODERN house, $50, furnished; $30, unfurnished, No. 1581 W. 20th near Washington and Vermont, with barn and garage. Also 5-room modern, 25th Place, near University, ½ block from car line, $30; also 6-room, not modern, on Central ave., $15 month, with barn and water. BROCKMEIER, 301 Tajo Blk., First and Broadway. 'Phone A5996. 26

TO LET—
Four-room modern house, with gas, electric lights. Good neighborhood. 5c car fare. On Hooper ave. car line. $15 per month.
Five-room modern house, with gas and electric lights. One block east of S. Park ave., $16 per month.
Apply D. F. SULLIVAN, Sales Mgr.,
27 PIONEER INVESTMENT & TRUST CO.

TO LET—UNFURNISHED (OR WILL SELL on very reasonable terms) beautiful, new 8-room residence, 637 W. 40th Place, just west of Figueroa st. Inside nicely arranged and beautifully finished. Strictly up to date. 2-story garage. D. BRYSON (owner) Hotel Chickasaw. 29

TO LET—RENT REDUCED TO $22.50; COTtage, 128 W. 41st st., 5 rooms and bath, newly painted and papered, outbuildings, for horse, cow and auto, nice yard, a very comfortable home. See OWNER, 126 W. 41st st. Phone South 2072 or Home 10709. 27

TO LET—$21.50; NEW BUNGALOW, VERY cosy; every convenience for small family; fireplace, polished floors, mission finish, very pleasant surroundings; fine altitude. 117 AVENUE 30. South Pasadena car to Avenue 31, turn west. 28

TO LET—NEAT TENT COTTAGE; LARGE porches, shingle roof, high elevation, mountain view. Avenue 57 and Aldama, Highland Park; $7.50, with water. Owner, CHARLES H. MATTINGLY, 421-2 Stimson Bldg. Both phones.

TO LET—
$35—1331 S. Flower st. (near Pico and close in;) 6-room cottage in A1 condition.
LEE A. McCONNELL & CO.,
311-312 Douglas Bldg.

TO LET — MODERN 6-ROOM COTTAGE, gas and electricity, in good condition, close in, southwest; take Washington st. car, one block west of Hoover; price $14 month, water paid. 1987 DARIEN PLACE. West 3707. 27

TO LET—TWO-STORY 7-ROOM HOUSE, 2237 Cambridge st., or will sell on reasonable terms. The choice residence section of Pico Heights. VAIL & CRANE, owners, 524 South Spring.

TO LET—ONE MONTH'S RENT FREE TO desirable tenants; 5-room cottage, $15. 6-room two-story house, $20; water paid; near in; modern improvements. SUNSET TELEPHONE WEST 1977. 27

TO LET—4-ROOM AND ONE 6-ROOM COTtage, on high ground, nice front and back yard. Call Thursday and see the house. 1335 Bellevue ave., or ring up for information, PHONE 23543. 28

TO LET—6-ROOM MODERN COTTAGE ON 43d near Moneta, gas, electricity, barn, lawn, flowers, $22, water paid. MONETA AVE. REALTY CO., corner Moneta and Vernon. S. 2838, B9667. 26

TO LET—JUST FINISHED, STRICTLY MODern cottage and lower flat, 436 and 438 N. Westlake, $20 per month (water paid;) 11 minutes from First and Broadway, on Temple st. car. See OWNER, upper flat. 28

TO LET—COSY LITTLE 4-ROOM AND bath, new, modern cottage; rent $10.50 per month, water included; just off Avenue 26. Inquire at No. 2641 LACY ST. 26

TO LET—NICE HOUSES AND BUNGALOWS.
TALBOT & CO.,
A4530. 335 H. W. Hellman Bldg. Bdwy. 2824. 26

TO LET—$32.50, HOUSE IN HANDSOMEST terrace building in Westlake district; every modern convenience; references required. See it. Key at 2331 OCEAN VIEW AVE. 27

TO LET—$20, 5-ROOM HOUSE, 1519 MAPLE ave.; stable, large yard.
JESSE H. ARNOLD,
26 312 S. Broadway, room 207.

TO LET—RENT REDUCED TO $16, COTtage, 2034 Bartlett st., 6 rooms and bath, gas and electric lights, close in. See P. J. HUMMEL, 116 E. Second st. Phone Main 509. 27

TO LET—$15; NEW, MODERN 5-ROOM BUNgalow, with cellar, barn and chicken yard, electricity, ½ block west of Moneta car. 348 W. 60TH ST. 26

TO LET—JUNE 1, MODERN 5-ROOM COTtage, $30; excellent location; just west of Figueroa st., lawn, good back yard. 641 W. 34th st. OWNER, 'Phone West 865. 26

TO LET—5-ROOM COTTAGE FLAT, WITH reception hall, oak floors, gas range, Westlake district. 1936 GRAND VIEW ST. Phone West 3240. 30

TO LET—FIVE-ROOM HOUSE, CELLAR, gas, bath, cook stove, hot and cold water, $15 per month, 938 E. 11th st. Apply 941 E. 11TH ST.

TO LET—6-ROOM COTTAGE, FINE NEIGHborhood; high ground; large yard; gas, electricity; near three car lines; rent $12. See OWNER, 359 N. Union ave.

TO LET—UNFURNISHED 8-ROOM TWO-story modern house, at 1731 HOOVER ST. For particulars call at 1725 Hoover st., or 'phone West 466. Rent $35. 26

TO LET—4-ROOM COTTAGE, BATH, ELECtricity and gas, at 973 Court Circle, $20. J. J. HUMMEL, 116 E. Second st. Main 509. Home 'Phone 10709.

TO LET—CALIFORNIA HOUSE, FINE LOcation, west. 'PHONE 21509. 27

TO LET— Furnished Houses.

TO LET—NEATLY FURNISHED FIVE room cottage; flowers, fruits, healthy; Highland Park; $30. 121 AVENUE 45, EAST. 30

TO LET — A COMPLETELY FURNISHED private residence, 10 rooms, furnace, stable, every modern convenience. 736 S. ALVARADO. 30

TO LET—HOUSE AND BUNGALOWS.
TALBOT & CO.,
A4530. 335 H. W. Hellman Bldg. Bdwy. 2824. 26

TO LET—THREE ROOM MODERN COTtage, completely furnished; rent $15. 836 HEMLOCK, between 8th and 9th near Central. Adults only. 26

TO LET — NEAT FOUR ROOM COTTAGE, fully furnished, close in; Westlake district; adults. Key at 1419 WEST 11TH ST. 30

TO LET — NICELY FURNISHED 5-ROOM bungalow, Wilton rugs, iron beds, oak furniture; gas and electricity, $22.50. Phone WEST 537. 26

TO LET — ELEGANTLY FURNISHED 9-room house at 447 GRAND VIEW, half block from Westlake Park; mahogany furniture, brass beds, piano. Phone 53637. 26

TO LET—IF YOU ARE LOOKING FOR something fine to rent, furnished or unfurnished in Adams Heights district, phone McPHERSON, West 11, or 72499. 26

TO LET—NICELY FURNISHED 5-ROOM cottage, piano; adults. Call 636 WEST 30TH. 26

TO LET—AN EIGHT ROOM HOUSE, FURnished, for one or two families. Call or address 225 E. 4TH ST. 30

TO LET—FURNISHED SIX ROOM HOUSE 1506 ORANGE (Westlake district.) Very reasonable. PHONE TEMPLE 1099. 27

TO LET—FURNISHED, SEVEN ROOM house, barn, piano; fine location. PHONE WEST 343. 28

TO LET — FURNISHED 6-ROOM BUNGAlow. 2916 HOBART BLDV. W. Adams car. 30

TO LET—4-ROOM FURNISHED COTTAGE, 37th and Flower; reasonable. OWNER, 417 W. Fourth. 27

TO LET—$30 MONTHLY, 3 ROOMS, FURnished, modern, opposite children's nursery, 115 N. CLARENCE. East First car. 26

TO LET—HANDSOMELY FURNISHED 6-room modern house, 401 W. ADAMS. Delightful neighborhood; special rates. 27

TO LET—FURNISHED OR UNFURNISHED, 5-room cottage. 939 W. Washington. See OWNER this week. 28

TO LET—FURNISHED, MODERN SEVEN room house in southwest; rent $35. TELEPHONE 71129. 27

TO LET—$25 MONTHLY, 5 ROOMS, GAS, electricity, bath, all new, 145 S. GLESS. Phone 31159. East First car. 26

TO LET—FURNISHED FIVE ROOM BUNgalow, beautiful street; will lease, $30. Hooper car. 1543 EAST 36TH ST. 27

TO LET—FURNISHED, FOUR ROOMS, $14. Five room cottage, $18. 1571 ADAMS. Hooper car.

TO LET—ONE OF THE MOST BEAUTIfully furnished, 5-room homes in Hollywood ...

TO LET— Furnished Houses.

TO LET—
OCEAN PARK.
NEW 7-ROOM HOME.
FURNISHED.
In that sightly and beautiful
Coeur-de-Lene residence section.
On the L. A. R. electric line, just east of Venice; near the Ocean Park City Hall.
A beautiful suburban beach home.
This is not an ordinary beach cottage.
But a most modern, plastered home.
Hardwood floors, beam ceilings, wainscoting, plate rails, buffet, screen porch, etc., etc. Here you have combined advantages of beach and suburban living; 70-foot lot on beautiful street.
Call up OWNER, 73089, or
LOS ANGELES INVESTMENT COMPANY,
Main 2348. 335-337 S. Hill st. A8113.

TO LET—
$40—Nice five room bungalow, modern and nicely furnished with piano; water paid.
$30—Nice six room bungalow, modern and nicely furnished; has barn and water paid.
$35—Nice six room bungalow, modern and well furnished, in good neighborhood.
$35—Beautiful six room cottage, modern, clean and nicely furnished in every way.
TALBOT & CO.,
A4530. 335 H. W. Hellman Bldg. Bway. 2824. 26

TO LET—ONE OF THE COSIEST LITTLE 5-room cottages in Los Angeles, all modern conveniences, large garden and chicken room, laundry; hot and cold water; electric lights, partly furnished; rent reasonable; within 8 minutes of Sixth and Main, on Whittier car line; 5c fare where book is used. Take Whittier car to HOLMES AVE. Apply at house in front of school. 28

TO LET—
FURNISHED BUNGALOW.
Modern six-room bungalow, close in and in a nice location. Completely furnished. Rent $35 per month. Inquire 1844 Arapahoe st., or EDWARDS & WILDEY COMPANY,
26 222 Laughlin Bldg.

TO LET — COMPLETELY FURNISHED, modern bungalow, 5 large rooms and reception hall, large porches, all conveniences, walking distance, choice location; rent reasonable. 713 KENSINGTON ROAD, Angeleno Heights. 28

TO LET — LARGE 6-ROOM COTTAGE, beautifully furnished; piano; gas, electricity, instantaneous heater; barn in rear, $40; terms 6 months or more. 1808 WEST ADAMS ST. 31

TO LET—SEVEN ROOM FURNISHED bungalow; gas, electricity, hot water in bath room and kitchen; lawn, flowers, telephone; piano; $32. 346 E. 42ND ST. Take San Pedro street car. 26

TO LET—NICE 5-ROOM COTTAGE, FURnished complete for housekeeping, located in the most healthy part of the city. Don't buy furniture when you can get a snap like this. Call and see for yourself. Rent $30. 610 EUCLID AVE.

TO LET—BEAUTIFUL SEVEN ROOM TWO story home, completely furnished, high and sightly; two car lines, piano, library, sleeping porch; $40. 962 KENSINGTON ROAD. Main 5307. 27

TO LET—ELEGANT TEN ROOM HOME, southeast corner 7th and Burlington; expensive furniture, oriental rugs, inlaid floors, piano, beautiful grounds, garage. Owner. 312 CENTRAL BLDG. F1893; Main 351.

TO LET—ELEGANTLY FURNISHED SIX-room residence, strictly modern; piano, beautiful garden and yard; two car lines, Washington and 18th. 1718 MAGNOLIA AVE. 26

TO LET—SIX ROOM MODERN COTTAGE, piano, bath, gas range, lawn, fruit, flowers; complete home; very reasonable to responsible tenant. 660 WEST 35TH ST. Main and Jefferson car. 26

TO LET—FURNISHED, 1347 WEST 8TH ST., cor. Union ave., desirable location, 7 rooms and reception hall, nice lawn, flowers, etc., rent $50. J. E. MARTIN, 313 Stimson Bldg., Phone A2387.

TO LET—1466 HARVARD BLVD., NICELY furnished 2-story, east front, 7-room residence, nice neighborhood, lawn and flowers. R. F. ARCHER, corner Pico and Harvard blvd. 28

TO LET—7-ROOM HOUSE, FURNISHED, PIano and sewing machine; nice yard and flowers; in fine location, 2 blocks from St. James Park. 2023 OAK ST. West 4284. 28

TO LET—MODERN FIVE ROOM BUNGAlow, completely furnished; price $35 per month. Apply at place. 2100 SOUTH VERMONT AVE. 28

FOR SALE—FURNISHED OR UNFURnished modern four room house. Take San Pedro street car. 410 E. 37TH ST. Terms. 27

TO LET—MODERN 8-ROOM HOUSE, FULly furnished, with piano; rent reasonable right parties. 1310 HOOVER ST. 27

TO LET—FURNISHED, 4 MODERN ROOMS. 138 N. BURLINGTON AVE. Phone 53456. 28

TO LET— Stores, Offices, Lodging Houses.

HILL STREET NEAR SIXTH.
LARGE STOREROOM.
SPLENDID LOCATION.
VERY REASONABLE TERMS.
W. I. HOLLINGSWORTH & CO.,
312-314 Wilcox Bldg.

TO LET — STOREROOM, 16x35, WITH 2 living-rooms in rear, at 2116 E. Seventh st., between Santa Fe ave. and river, only $15 month; small grocery, drug store, restaurant, butcher shop, delicatessen, restaurant, branch bakery, cigars and tobacco, barber shop or any small business will pay. Apply MATTHEWS & MATTHEWS, 505 Douglas Bldg.

TO LET—BRICK BUSINESS BUILDING TO be built on east side of S. Figueroa st., 50 feet north of Sixth st., store 40x80 feet, front and rear all glass; plate-glass front; second story room 40x80; $450 feet floor space; suitable for automobiles, printers, grocer or any other business. T. WIESENDANGER, 207 S. Broadway.

TO LET—
Store at reasonable rent, near Spring, between Fifth and Sixth sts. This is a bargain.
C. WESLEY ROBERTS CO.,
217 Citizens Nat'l Bank Building.
Home A4834. Main 5575.

TO LET—SUITE OF THREE ROOMS, PAcific Electric building, corner 6th and Main streets; positively the best location in the city. As they will be sublet can be had reasonable; possession immediately. Rent to begin June 1. Apply Room 210, PACIFIC ELECTRIC BLDG. 27

TO LET—PRIVATE OFFICE, ENCLOSED glass partition, suitable for manufacturer; agent or real estate; both 'phones; near Second and Broadway; ground floor, low rent; will have constant attention when absent. Telephone MAIN 22. 30

TO LET—$30 PER MONTH; WATER PAID; new grocery store with four living rooms; fully equipped; large barn and yard; good location. C. F. HARTJE, Agent. Brooklyn avenue and Soto street. Take Brooklyn avenue car. Phone Boyle 1486. 31

TO LET — LIGHT, SUNNY OFFICES IN MODERN OFFICE BUILDING, best location; equipped with compressed air, gas, electricity, hot and cold water; excellent for doctors and dentists; reasonable rent. Inquire at room 509, DELTA BLDG., 426 S. Spring. 1

TO LET — $60; RESTAURANT AND BUSIness, completely furnished. 705 W. SEVENTH ST., also corner store for rent. 311 MERCHANTS' TRUST BLDG. A3043, Main 3043. 31

TO LET—NEW STORES IN ALL PARTS of town, E. Ninth, $15; E. Seventh, $30; corner 21st and Estrella, $30; best locations for druggists, grocery, or hardware. ROOM 311, 207 S. Broadway. Main 3043 or A3043. 31

TO LET—STORE ROOM AT 325 W. 4TH St., between Hill and Broadway; low rental; long lease if desired. CHAS. S. MANN, 321 Wright & Callender Bldg., 4th and Hill sts. 3

TO LET — ROOM 30x30, SUITABLE FOR tailor shop, or light manufacturing, central. Apply EMPIRE THEATER, upstairs, 126 E. Third st. 27

TO LET—STOREROOM OI BROADWAY, BEtween Fifth and Sixth sts. Possession June 1; rent $300; 5 years' lease to desirable party. Call 512 BRYSON BLK. 30

TO LET—BUILDING, 40x125, AT 824 W. JEFferson, formerly occupied by Pacific Screen Co. Phone South 6438 or 23633. E. E. BILES, 143 E. 33rd. 5

TO LET—CORNER STORE, WEST JEFferson and La Salle avenue, for druggist or grocery, $25. Call Glendale Sunset 762, Or 1163 WEST JEFFERSON. 27

TO LET—BRIGHT, SUNNY OFFICES, COlumbia Trust Co. Bldg., 311 W. Third st. HENRY WILLARD, 301 Columbia Trust Co. Bldg.

TO LET — HALL, 32x70, SUITABLE FOR dancing school, lodge, etc., corner 21st and Estrella sts.; good neighborhood. Apply ROOM 311, 207 S. Broadway.

TO LET—DESK SPACE IN FINE LARGE office room, cheap; pay for June and move in. 338 MERCHANTS' TRUST BLDG. 28

TO LET—GROUND FLOOR, 341 S. HILL. Fine display window and office space; low rent. 27

TO LET—PRIVATE OFFICE, WITH EVERY modern conveniences. CLAYTON, suite 106, Security Bldg. 30

TO LET—DESK ROOM ON HALF OF FURnished office; excellent location. Inquire 301 SECURITY BLDG. 28

TO LET—DESK ROOM, SWELL FURNISHed, free 'phone, centrally located, facing street; price $12. 'PHONE MAIN 5790. 28

TO LET—WANTED BARBER TO RENT ...

TO LET— Stores, Offices, Lodging Houses.

TO LET—
HILL ST. NEAR SEVENTH.
New and modern stores, on very desirable terms.
NINTH AND BROADWAY.
Large, well lighted corner store, on very attractive terms; long lease.
W. I. HOLLINGSWORTH & CO.,
312-314 Wilcox Bldg.

TO LET—
EIGHTH ST. NEAR BROADWAY.
NEAR NEW HAMBURGER DEPT. STORE.
Fine storeroom with cement basement. Low rent on exceptionally good lease; will put in new front to suit tenant.
W. I. HOLLINGSWORTH & CO.,
312-314 Wilcox Bldg.

TO LET—
NINTH ST. NEAR BROADWAY.
NEW STOREROOM, 19x70 FT.
$80 PER MO. GOOD LEASE.
W. I. HOLLINGSWORTH & CO.,
312-314 Wilcox Bldg.

TO LET—
OFFICES AND LOFTS.
Nice suite of 4 offices, 1 outside and 3 inside, in front of elevator.
Loft with fine light and ventilation, passenger and freight elevator.
Reasonable rent.
Modern fireproof building.
ROY C. SEELEY COMPANY.
F5151. Main 597.
620 S. BROADWAY.

TO LET—STORES, PICO NEAR FLOWER. F5121. MARSHULTZ, 535 S. Broadway.

TO LET— Beach Property.

TO LET—DREXEL APARTMENTS OF VENICE.
2, 3, 4-room suites; hot and cold water; everything new. 1922 TROLLEYWAY, near Center st. 'Phone Sunset 3033. 28

TO LET—MODERN COMPLETELY FURnished seven room cottage for rent at Venice for summer; reasonable terms; house never before rented. Answer FRANK E. RULE, Venice, Box 68.

TO LET—2 MODERN HOUSES, FURNISHed complete for housekeeping, including cistern water. Address J. ALBERT, Avalon. 31

TO LET— Poultry Ranches.

TO LET—FINE CHICKEN RANCH, THREE acres, with good house, plenty water, etc., five cent fare; will rent for $25 per month to good tenant. Call 207 UNION TRUST BLDG. 27

TO LET— Miscellaneous.

TO LET — WE RENT ALL MAKES OF new sewing machines by the week or month, delivered and called for. All kinds exchanged, sold and repaired; second-hand machines from $4 up. WHITE AND DOMESTIC OFFICE, 357 S. Broadway. Main 2366, F6761. 28

TO LET—AUTO SHED, CLOSE IN. 567 S. OLIVE ST. 28

FOR SALE— Houses.

FOR SALE—
$2350. $2450. $2850.
A 5-room new modern house with bath, toilet, gas, electricity and brick fireplace, lot 50x142 to a 15-foot alley, on a 60-foot street, east front, 15 minutes' ride from the city, small payment down. Owner, 320 WEST 7TH ST. Home 10728. 27

FOR SALE—
GREAT BARGAIN FOR QUICK SALE.
For Sale—Modern 7-room house, high ground, facing Hollenbeck Park. Location unusually beautiful. Place cost $5750. Want money. Will take $4400, $2400 cash if sold in few days. See LINTON TEDFORD, 432 Security Bldg. 29

FOR SALE—
WILSHIRE DISTRICT.
8-room, new, modern house.
Large lot, 60x170.
Take lot up to $2000 as part payment.
CAMPBELL & McKEE, Owners,
107-110 Security Bldg.
Main 40, Home 10847.

FOR SALE—IN BEAUTIFUL HOLLYWOOD, north of Prospect ave., new 8-room house with every modern convenience, on 60-foot lot, with bearing orange and lemon trees. If you are looking for a foothill home it will pay you to call on owner. No agents.
WILLIAM R. RONEY,
31 630 Security Bldg.

FOR SALE—TO BUYERS AND AGENTS. I wish to sell my 7-room house at 975 South Vermont ave. I do not wish to give it away or to exchange it for something for which I have no use. The key to the house is over the corner post. If interested, make me AN OFFER—cash or terms. Telephone HOME 52300 after 6 p.m. 29

FOR SALE—BY
—OWNER—
Modern 8-room house, in the beautiful southwest residence section, near Figueroa st. and within 20 minutes of Third and Broadway, on Grand ave. car line. Must sell and will sell.
See SMITH,
27 224 Wilcox Bldg.

FOR SALE—A SNAP; $2900; LOVELY NEW 6-room cottage. It's a beauty. Only $300 down and very easy terms. Here's a chance to secure a right sort of home and pay out only what your rent would be. See owner. Phone A2790. WATSON, 332 L. A. Trust Bldg. 28

FOR SALE—BY OWNERS, TWO TO FOUR sections good land, Kern county; San Joaquin Valley, eight miles from town and railroad, in proved artesian belt. Flowing wells, pure water. For further particulars or personal interview address R, box 17, TIMES OFFICE.

FOR SALE—OR TRADE—9-ROOM HOUSE, all modern, one of the finest views in Garvanza district; prefer acreage on Salt Lake route, Pico, Newmark or Rowland. Inquire COR. CORONADO AND PROSPECT DRIVE, in Pleasant View tract. Take Eagle Rock cars.

FOR SALE — READ THIS, THEN COME with deposit and come quick, for such a snap does not last long, modern 7-room cottage, close in, fine tract, cars and school; an elegant home and look at the terms, $30 down, $20 per month; price $2400; worth $3000. Apply 2174 E. 38TH ST. Hooper ave. car. 28

FOR SALE—1675 CHURCH AVE., LOT 50x118, 8-room 2-story modern residence; flowers, lawn, fruit trees in back yard; first street east of Harvard blvd. ½ block from 18th-st. car. OWNER at premises.

FOR SALE—4-ROOM PLASTERED HOUSE on 48th st. near South Park, for $1800; lot 40x150; $300 down, $20 per month, including interest. Call at 1567 E. 33RD. Home 21957. No Sunday business. Hooper-ave. car.

FOR SALE—A NEW MODERN 6-ROOM BUNgalow in southwest district, near West Jefferson st., worth $4000; mortgage $2000; will sell my equity $1300 cash. Address T, box 290, TIMES BRANCH OFFICE. 27

FOR SALE—THE BEST CONSTRUCTED bungalow in the popular southwest, at a low figure, and upon easy terms; corner of Harvard blvd. and 29th st. WISLER, MOORE & CO., 410 Merchants' Trust Bldg. 28

FOR SALE — NEW 6-ROOM BUNGALOW, large lot, street work complete. STEPHENS INVESTMENT COMPANY, 530 Wilcox Bldg., Los Angeles, Cal.

FOR SALE—NEW 9-ROOM HOUSE, SIXTH and Manhattan, for $8500; lot 60x150; east front. By owner. Price cut from $10,000. 'PHONE F4018.

FOR SALE—SNAP; GOING EAST; MAKE offer; 5-room cottage, 1129 FEDORA ST., Pico Heights. Sewer connected; bath, fruit, flowers, palms. 30

FOR SALE—AT A BARGAIN, MODERN 2-story 6-room house, 1349 NORWOOD ST., between Washington and 21st st. Home 'phone 21234. 27

FOR SALE—A FOUR-ROOM MISSION COTtage, on large lot, 5c fare; must sell; a bargain; spot cash. 2147 ALESSANDRO ST. 'Phone Temple 894. 27

FOR SALE—TODAY, $3500; MODERN FIVE-room cottage, on 61st st., for $3000, $800 cash. MITCHELL & LYON, 6027 Moneta ave. (corner 61st.) 28

FOR SALE—CLOSE IN WESTLAKE DIStrict, near Union and Orange; 9 rooms, garage, $6700, $2800 cash. Address OWNER, S, box 75, Times Office.

FOR SALE—BY OWNER, 1135 E. 25TH ST., house, large lot; also house at 736 E. 40TH. Both modern, lots improved; leaving city; furniture for sale; no agents. 29

FOR SALE—
See auction column, elegant home to be sold. 26

FOR SALE—MUST SELL; BARGAIN; $900 cash, unfinished house; improved lot, 50x160. 4216 ALISO ST. 1

FOR SALE—6 ROOMS, MODERN; JUST completed; lot 50x168. 639 W. 47TH ST. Terms; open for inspection. 28

FOR SALE—NICE 6-ROOM MODERN CALIfornia bungalow, $1700. See property and owner at 1558 E. 33D ST. Hooper car. 28

FOR SALE—FURNISHED; $2800, ½ CASH, 5 rooms, lawn, gas; move today. 1542 EAST ADAMS. 26

FOR SALE—A SNAP; SOUTH SIDE OF 14TH st., between Hill and Grand ave. Inquire E. E. BEESON, owner, 5438 Pasadena ave. 27

FOR SALE—4-ROOM COTTAGE, $1200 SPOT cash; worth $2500. OWNER, 1542 E. Adams. 26

Classified Liners.

FOR SALE—
Houses.

FOR SALE—

$3750.
$3750.
$3750.

LARGE IMPROVED GROUNDS, 100x150; EAST FRONT, NICELY TERRACED.

Artistic 6-room bungalow, east front, large, slightly terraced lot, size 100x150 to alley (note size!) just completed; everything brand new, and the best workmanship and material used in its construction; this is positively the best buy we have on our books today. Handsome entrance of oak and art glass; living-room and dining-room are finished in antique oak hardwood floors, walls and ceilings paneled and beamed, casement windows and built-in seats and bookcases. To the right as you enter are 3 lovely bedrooms, all in ivory woodwork, with tints of soft, harmonious shades, and large, well ventilated closets. The lawn has just been put in, entire lot is fenced. There is a modern and most complete kitchen, with nickel plumbing and numerous bins, drawers, shelves, etc., etc. We can arrange terms. See us today and have us show you this lovely home.

$6750.
$6750.
$6750.

8 ROOMS. WILSHIRE WAY.

Less than 2 blocks of Wilshire blvd., high and sightly, we have an 8-room residence, which for substantial construction and complete arrangements is in a class by itself. East front, terraced lot, with large porch of stone and cement; a cemented drive runs under a beautiful pergola, leading to the garage. The beautiful oak entrance is of special design, which opens into the attractive living-room. This beautiful room has many pleasing features, especially the handsome mantel, made of Salt Lake stone, and has never been duplicated in the city. Off the living-room is an artistic den, with handsome writing desk and other furnishings. The dining-room is paneled and tapestried, and together with the handsome buffet and its oval plate glass and mirrors, make a most charming effect. The bedrooms are all attractive, with large closets and windows. The modern bath, with nickel exposed plumbing, has a wood-stone floor. Off the kitchen is a perfect dream of a breakfast-room. Large porch, two tubs, cemented cellar, house has furnace installed. Will be sold at once. We are the owner's agents.

ALTHOUSE BROS., 430 S. Broadway.
Main 262. Home 10263. 26

FOR SALE—

Bungalow—7 large, fine rooms; oak floors in LIVING-ROOM, DINING-ROOM, and MUSIC-ROOM. WHITE MAPLE in bedrooms and bath.

See the fine electrical fixtures; also imported tapestry and wall paper.

DON'T MISS THIS.

7-room, STORY-AND-HALF house, on 55-foot EAST-FRONT lot; fine large back yard. Lawn and SHRUBBERY; furnace to every room. Hardwood floors throughout.

$7500.

A large 9-ROOM HOUSE on a 60-foot EAST-FRONT lot. Four bedrooms and maid's room, fine large bathroom; cellar 18x30 feet.

Splendid CAR SERVICE on WEST NINTH STREET CARS. TWENTY MINUTES FROM FOURTH AND SPRING.

DAVIDSON CONSTRUCTION CO.,
10th and Western Ave.

Location—COUNTRY CLUB HEIGHTS. TAKE WEST 9TH-STREET CARS to GRAMERCY PLACE, HALF BLOCK NORTH.

FOR SALE—
BEAUTIFUL WEST ADAMS HEIGHTS HOME
MUST BE SOLD IMMEDIATELY.

Reduced to $7000 — Located in this ideal residence section of the city on a fine lot, beautifully improved with cement drive, garage, lawn and flowers, and equipped with every modern convenience, this house combines the advantages of a first-class home. Wide blue brick and cement porch across entire front. House contains 8 fine rooms. Downstairs—reception hall, large living-room and dining-room, with large south bay window, having beamed ceilings; den and dining-room paneled in leather. Handsome mantel, built-in buffet, bookcases, etc. Upstairs, four fine bedrooms and bath in white enamel, and rear balcony. Three full length bevel plate mirrors. Large ventilated closets. Hardwood floors throughout. Dry cement cellar with furnace piped to all rooms. Beautifully specially designed fixtures. This house was built by day labor and has exceptionally good workmanship. It is a complete home and a bargain at $7000. Terms can be arranged.

"IT PAYS TO SEE US."
EDWARDS & WILDEY COMPANY,
232 Laughlin Bldg.
Main 5907. Home 10787. 26

FOR SALE—
READ THIS!!!
FINE HOME AND INVESTMENT.
FOR $9000.
FOR $9000.
BURLINGTON CORNER.
BURLINGTON CORNER.
NEAR WEST SEVENTH.

Artistic mission-style 8-room residence; built-in court; oak floors, paneled walls, built-in buffets, bookcases, 2 fireplaces, solar heater, furnace, billiard room, servant's room, etc., etc.

Corner lot, 50x150 to alley. This lot is worth $7500. Residence cost over $6000.

HERE IS YOUR OPPORTUNITY.
For more particulars, see
E. F. KOSTER, with
W. I. HOLLINGSWORTH & CO.,
Established 1890.
314 Wilcox Bldg.,
Corner Spring and Second sts.
Main 1362. Home 10777. 26

FOR SALE— ONLY $4400.

$1400 CASH, BALANCE $25 PER MONTH. Eight rooms, new and modern, on high ground, west of Westlake Park; lot 50x122½; faces the east and lies 2 feet above grade. This is your chance to get a nice home in the best residence district of Los Angeles; has beamed ceilings, oak floors, 2 open fireplaces, den, living-room, dining-room, reception hall, kitchen and one bedroom on the lower floor, and 3 bedrooms upstairs; balcony on the second floor. Surrounding property restricted to beautiful homes.

HOLMES-WALTON CO.
304-5 GRANT BLDG., 4TH & BROADWAY.

FOR SALE—
BRAND NEW, SEVEN ROOMS.

Story and a half. Three sleeping-rooms, with den that can be used as bedroom; east front, 50x150; large living-room, big gray stone fireplace; large front porch with upper balcony; sleeping out porch; hardwood floors, beamed ceilings, built-in bookcases and buffet; French windows; it's a beauty; on Short Line Villa tract, adjoining Oneonta Park, 6 car lines, 30 minutes out. Beautiful view mountains and valley. $3650, ONLY $500 DOWN, balance monthly.

FIVE ROOMS, $2950.

Same location, $250 DOWN, balance easy. Hardwood floors, beamed ceilings, paneled wainscoting, French doors and windows, bedrooms, bath and kitchen white enameled. Large porch and pergola. Or will furnish lot and build to suit, on easy terms.

LINTON TEDFORD,
F5979, Main 855. 422 Security Bldg. 26

FOR SALE—

53d st. near Vermont, completed 6 months ago; 6-room bungalow, hardwood floors, etc., beautiful fixtures and modern. Builder would ask $1000 more; owner is leaving city. Will not rent. Rather sacrifice. $2900, $500 or more cash, balance monthly, if desired, or regular.

Benton Way. Modern 7-room house. Hardwood floors, just completed for us. Builders' profit cut out. Only $4000, $500 cash, balance easy. Here's a close-in buy. 15 minutes to Broadway. Has gas, sewer, etc., and best car service.

Another six-room, beautiful home and grounds, Hollywood district; modern. See picture at our office. It's a beauty. $4000, $500 cash.

We have other desirable houses in Westlake district up to $10,000. Call on MR. M'GRATH, with STRONG & DICKINSON, 147 S. Broadway.

FOR SALE—$4750, $1000 CASH, NEAR GARfield Place, beautiful high location; 20 minutes from Broadway, 12 minutes when tunnel is completed; new bungalow, 7 large rooms; unusually attractive cobble stone and cement front and side veranda; hardwood and polished floors throughout, cork linoleum in kitchen and bath; massive stone and brick mantel in corner of living-room; swell-front buffet across entire end of dining-room; plate-glass and bay windows; 3 large bedrooms; bath, center hall and unusually complete buffet kitchen, all finished in white enamel; very large breakfast-room, may be used as fourth bedroom; 2 laundry tubs on screen porch; cement cellar; lot 50x183; full-bearing lemon trees. Exceptional value. PITTSBURGH REAL ESTATE CO., 311-17 Laughlin Bldg. 26

FOR SALE—

A FINE HOME AT A GREAT BARGAIN, corner 34th and Juliet, 8 rooms, strictly modern; hardwood floors, beam ceilings, furnace, garage, stone porches, front, side and rear. This home can be had for $7000, $2000 less than it is worth.

SMITH & SMITH,
312-14 O. T. Johnson Bldg. 26

FOR SALE—
Houses.

FOR SALE—SOUTHWEST, $4750, $1200 CASH. 50-foot corner lot, new bungalow, 7 large rooms, unusually attractive; cobblestone and cement front and side veranda with attractive corner entrance; hardwood and polished floors throughout; cork linoleum in kitchen and bath; piped for furnace to every room; massive brick and stone mantel in corner of living room, swell front buffet across entire end of dining room, plate glass and bay windows; three large bedrooms, bath, center hall and unusually complete buffet kitchen, all finished in white enamel; very large breakfast room, may be used as fourth bedroom; 2 laundry tubs on screen porch; cement cellar. This is exceptional value and is worth seeing. PITTSBURG REAL ESTATE CO., 311-17 Laughlin Bldg. 26

FOR SALE—
BIG BUNGALOW BARGAIN.
$2750. $750 CASH.
SMALL MONTHLY PAYMENTS.

Well located on West 30th st., in the choicest bungalow district of the southwest, we have this beautiful 6-room modern bungalow well worth $3500 which we can sell for only $2750 on easy payments. It is very nicely finished, up to date in every particular, having all the latest improvements. Don't fail to see this before purchasing.

"IT PAYS TO SEE US."
EDWARDS & WILDEY COMPANY,
Main 5907. 232 Laughlin Bldg. Home 10787. 26

FOR SALE—$3800; REDUCED FROM $4500; $1000 cash; lot 50x185; new bungalow; beautiful shaded street, 6 large rooms; wide brick and cement veranda, full front living-room, 16x32 ft.; massive brick mantel in one end, quarter-sawed oak floors in every room; cork linoleum in kitchen and bath; house paneled and papered throughout in leatherette and beautiful tapestry paper; beam ceilings; bookcase, seats, large swell front buffet, unusually attractive lighting fixtures; three large bedrooms, bath, hall and buffet kitchen in white enamel; laundry tubs. Best value in section; easy terms if desired. Let us show you. PITTSBURG REAL ESTATE CO., 311-17 Laughlin Bldg. 26

FOR SALE—
GO DOWN TODAY.
OWN YOUR OWN HOME.
NEW FOUR-ROOM CALIFORNIA HOUSES WILL GO THIS WEEK AT $1050 TO $1250 EACH; TERMS LIKE RENT. CALL AT ONCE AND I WILL HELP YOU MAKE A START. ONLY 8 MINUTES' CAR RIDE ON WATTS LOCAL TO 38TH ST. SEE AGENT. NEVER PAY RENT. GUS B. HILL, OWNER, WITH STRONG & DICKINSON, 147 S. BROADWAY. MAIN 1273, A2732. TRACT OFFICE, SOUTH 1693.

FOR SALE—
SWELL 6-ROOM BUNGALOW,
MUST SELL.
160 W. SANTA BARBARA AVE.
ONE BLOCK SOUTH OF 39TH ST.
New, modern in every way, oak floors, beam ceilings, even in bedrooms, 2 mantels, living-room, 30x15 ft.; can't be built better; just got it in on a trade and will turn it this week; can lease it to pay 10 per cent. net on price asked; back door unlocked. Owner, J. H. FULCHER, room 710, 405 S. Hill st. F1754. 27

FOR SALE—
BETTER BUILD NOW
because the price of building material is down.
Because it's the cheapest way to get a home.
Because it's the cheapest way to get a home just where you want it and just as you want it.
WE BUILD AT CHEAPEST RATES.
Plans and Specifications Free.
E. S. WILLIAMSON & CO.,
Designers and Builders,
202-204 Grant Bldg. 26

FOR SALE—
$100 Cash. $100 Cash. $100 Cash.

6-room new and modern bungalow, large rooms and closets; cement porch, oak floors, beam ceilings, golden brick fireplace, beautiful fixtures and buffet. Price $2500, the balance can be made in easy monthly payments. It's a snap. Located near Figueroa and 43rd st. Would consider a lot as part pay. A3753, Main 2676.
O. A. VICKREY & CO., 308 S. Hill st. 27

FOR SALE—THREE-ROOM CALIFORNIA bungalow, level lot 50x150; good soil. Water to sink and in front and back yard. Large front porch. Just completed. A cozy home. Street graded. Price $775; $25 cash and $15 per month including interest. We have sold 14 like this. You'll have to hurry if you want this one. Boyle Heights east of Indiana st. See W. E. JONES, 320 Pacific Electric Bldg., 6th and Main sts. Home 10345; Sunset Broadway 2468.

FOR SALE—A BEAUTIFUL 4-ROOM MODern cottage, $100 cash, $20 per month including interest at 6 per cent. The very finest of finish. Fine mantel, china closet, cabinet kitchen, hot and cold water, bath and toilet, stationary wash tubs, plumbing cost over $200; house is very large, 2 porches, back yard fenced, nice barn; lot 52½x135 feet. If you are looking for a house and lot at cost, Phone SOUTH 3576. J. Nadeau. 27

FOR SALE—ON WESTLAKE AVENUE, A splendid home with modern improvements, close to car line, and the best built house in the district, 9 large rooms with high frescoed ceilings, 2 stories and basement. If you want a home close in, in the best residence district of the city, don't fail to see this. Price $15,-000; 1-3 cash, balance long time. Call on the owner, 1025 WESTLAKE AVENUE, West 11th st. car. Home Phone 53063.

FOR SALE—ON MONETA AVENUE CAR line.
$3000—437 57th street, 5 rooms, modern, complete.
$3250—251 W. 55th street, beautiful new bungalow.
$3500—127 W. 56th street, 8 rooms, bath.
THE McCARTHY COMPANY.
Phones—Main 1302, A8737. 301 N. Broadway.

FOR SALE—
Seven-room modern bungalow. High, sightly lot, adjacent to E. First st. car line. Bath, stationary wash tray, fireplace, buffet, leaded glass bookcases. Piped for hot and cold water. An ideal home just completed. $3500; $500 cash and $30 per month including interest. W. E. JONES, 320 Pacific Electric Bldg., 6th and Main. Home 10345; Broadway 2468.

FOR SALE—OR EXCHANGE.
We have for sale or exchange some good buys in houses and lots, $50 to $100 down and balance on small monthly payments. Prices from $750 to $3000.
BOYLE HEIGHTS INVESTMENT CO., at their new office, 2816 East First street. Take car marked "East First street" to Ditman street. 26

FOR SALE—MUST BE SOLD.
NEW 6-ROOM BUNGALOW.
Am sick and will leave for Arizona June 1. If you want a genuine bargain in a brand new and up-to-date bungalow, look at 1241 W. 48th st. Back door open. Lot is full 50 ft. Price only $3300; $500 cash.
OWNER, 552 E. 16th st.
'Phone South 8593. 27

FOR SALE—HOUSES AT A BARGAIN.
2806 and 2812 Dalton ave., one block and half south of West Adams, just finished, two strictly up-to-date 9-room houses, in every way the best houses in the southwest for the price. Lot 50x148 to alley; for particulars, see HUBBARD & GARDNER, Owners,
324 Douglas Blk.
A7430. Broadway 1997.

FOR SALE—IDEAL HOMES FOR IDEALISTIC.
$6500—8 rooms, furnished, with piano.
$6000—9 rooms, new, near park.
$4500—6-room, 1½-story bungalow.
$3000—6-room bungalow, high and sightly.
Installments, $300 or more cash.
OWNER, 912 Central Bldg. F1632, M. 251.

FOR SALE—LOOK, FREE, $100 WORTH OF furniture free with this snap; nice 4-room cottage, on front of lot, a tent-house on rear of lot, and the furniture thrown in free for quick sale; the lot is large, fenced, trees, lawn, gas, all street work done and close in; cars and school; fine neighborhood; get busy; price $1800, $75 down, $10 per month. Apply 1374 E. 38TH ST. Hooper ave. car. 26

FOR SALE—BY OWNER.
2 HANDSOME MISSION BUNGALOWS.
ONLY $150 CASH.
BALANCE LIKE RENT.
Just completed, 2 strictly modern 6 room bungalows, every convenience, including gas and electric lights, 3225-3227 SIXTH AVE., ½ block south of Jefferson. Take W. Jefferson car. 51960. Temple 597. 26

FOR SALE—SNAP, $30 MONTHLY, ONLY $100 cash, buys 3 large room cottage; also large pantry, sink, gas, brick chimney and foundation, cellar; lot 50x150; east front; street work all paid for; price only $1350; about $30 worth furniture goes with property. See this bargain today. Inquire 1365 E. VERNON AVE., corner Hooper car line. 26

FOR SALE—WILSHIRE DISTRICT, 5-ROOM modern bungalow, $500 under value; $250 down, balance like rent; 5-room modern cottage, $1800; clear; must sell; make offer. GUARANTEE REALTY CO., 517 Citizens' Nat'l. Bank Bldg. A7133. 26

FOR SALE—5-ROOM MODERN COTTAGE, Pico Heights, well located, 1046 Dewey ave. Lot 46x128. Price $2600; $350 cash, balance monthly. BUTTERBAUGH, MYREN & CO., 519-20 Central Bldg. F5785; Main 4537. 28

FOR SALE—$2600, $100 CASH, BALANCE $25 per month, including interest, just finished, beautiful 5-room bungalow, close to Moneta car line, oak floors, beam ceilings, brick mantel. MONETA AVE. REALTY CO., corner Moneta and Vernon. S. 2838, B9667. 26

FOR SALE—NEW, 4-ROOM COTTAGE ON Staunton ave., near Vernon; lot 50x132; price $1750, $200 down, balance $20 month, including interest. GOLDEN STATE REALTY CO., Suite 406, Central Bldg., 6th and Main.

FOR SALE—AT HOLLYWOOD, ON EASY terms; beautiful mission bungalow, 6 rooms, all modern conveniences; ½ block to car line. Apply to OWNER, 1156 N. Prospect, Hollywood. Home 59834. 27

FOR SALE—WHAT AM I OFFERED FOR my $700 equity in a $4500 new, modern 7-room bungalow, balance like rent, near Bimini Baths and Western ave. Address S, box 127, TIMES OFFICE.

FOR SALE—$7500; NEW 2-STORY, 9-ROOM house, on Mariposa st. near Fourth, on high ground, in choice section; will sell on easy terms. W. N. HOLWAY, 609 Laughlin Bldg. A1959. 28

FOR SALE—A FEW RARE BARGAINS IN bungalows and cottages. Well located and strictly up to date. Do not buy until you see us. O. L. STEVENS & CO., 508 Mason Bldg. F7809; Main 3915. 26

FOR SALE—
Houses.

FOR SALE—$5200. $5200.
New, artistic, 7-room bungalow in the swell Wilshire blvd. district. Lot 60x150. Close to Seventh-street car line. Price only $5200. Easy terms. See Owner, WATSON, 322 L. A. Trust Bldg. 26

FOR SALE—
City Lots and Lands.

FOR SALE—
IF YOU SEEK THE BEST
RESIDENCE LOTS, YOU
ARE LOOKING FOR OXFORD
SQUARE IN WILSHIRE SECTION.
Lots $2000 to $2800, on easy terms. Every improvement strictly up-to-date. Only 20 minutes from the business center. Surrounding property highly improved and homes of a superior class protected by restrictions. The man or woman of taste and culture cannot afford to purchase a residence location before seeing Oxford Square. Send or call for folder.
EMIL FIRTH,
319 W. Fourth st., bet. Broadway and Hill.
"You're safe at Firth's."
Home A8105. Main 2542.

FOR SALE—
You can get a 70-ft. east-front lot in Westlake district for less than $30 per front foot, on Coronado st., between First and Third sts. Only $1350 cash, if you'll build a $2500 house. A big saving for parties who'll act now. Finished street work, with gas, sewer, etc. Forty houses built on our Benton Way lots, which we closed out in last few month. Get in now and get this big building discount and put the saving in your other pocket while you can. A popular and close-in district. Best car service; 2 Bimini lines; 15 minutes to Broadway.
See MR. McGRATH, with
STRONG & DICKINSON,
147 S. Broadway.

FOR SALE—ON ARDMORE.
UNDOUBTEDLY I HAVE THE LOWEST-PRICED LOT SOUTH OF FIFTH ST.
—BY $500—
A 121-FOOT LOT ON THE NORTH MAKES THIS AN EXCEPTIONAL BUY.
$6000 TAKES 75x150, ADJOINING NEW $10,000 RESIDENCE. NOW BUILDING.
TWO BEST BUYS ON ARDMORE.
C. P. DEYOE, 312 W. THIRD ST. 27

FOR SALE—A BUNCH OF FINE LARGE LOTS, LOCATED SOUTHWEST, WHERE THINGS ARE DOING. BEST OF STREET IMPROVEMENTS, LINED WITH BLACK ACACIA TREES; GAS, ELECTRIC LIGHTS, BOTH 'PHONES, SPLENDID CAR SERVICE (GRAND AVE. LINE.) IF YOU WANT SOMETHING GOOD, SURROUNDED BY TWO-STORY HOMES, RANGING IN PRICE UP TO $25,000, AND PROTECTED BY BUILDING RESTRICTIONS, YOU CAN'T BEAT THIS FOR SPECULATIVE BUILDING OR FOR A HOME. L. L. BOWEN, 519 FAY BLDG. 30

FOR SALE—
BUY SOUTHWEST, MONETA AVE. WAY. LEVEL LOTS, 5c FARE.
PRICE $375 UP; $30 CASH; $10 MONTH.
PRICE $475 UP; $25 CASH; $10 MONTH.
NEVER PAY RENT. MAKE A START; OWN YOUR OWN HOME; WATER IN.
GET IN NOW, AS $25 ADVANCE WILL BE MADE MONTHLY ON EACH LOT. NO SUCH CHANCE AGAIN.
SEE GUS B. HILL, 147 S. BROADWAY, WITH STRONG & DICKINSON, MAIN 1273, A2732.

FOR SALE—
HEART OF WILSHIRE SECTION.
60x150— —60x150— —60x150
—$1350— —$1350—
The owner of this lot is forced to make this big sacrifice on account of ill health. The lot is one of the greatest snaps ever offered in this section. You cannot buy in this block for less than $2500. Don't go to sleep now, if you have the money. A8753, Main 2676.
27 O. A. VICKREY & CO., 308 S. Hill.

FOR SALE—$125 AND UP. TERMS $1.25 down, $1.25 per week. No interest. No taxes. These choice building lots overlook Eastlake Park, are high and sightly. Fine view; mountain scenery; service, 400 cars daily. City water piped to each lot. An ideal spot for people seeking a high elevation.
GOLDEN STATE REALTY CO.,
Sixth and Main Sts.
Open Sunday till noon. Suite 406, Central Bldg.

FOR SALE—$175 TO $500. TERMS ONE-tenth down and $5 per month; large lots in the highlands between Garvanza and Eagle Rock. This is the highest and most healthful location reached by 5-cent fare; altitude 750 to 900 feet; decomposed granite soil; no adobe, splendid water piped; picturesque location in the foothills. Take yellow Garvanza car on Main street, market Eagle Rock avenue, and go to end of line. CRITES, MYERS & KULLI.

FOR SALE—
SEE THESE AT ONCE.
ONLY 3 LOTS LEFT.
GOOD STORE OR RESIDENCE LOTS. CAN SELL FINE LOT AT E. 33D ST. AND HOOPER-AVE. CAR LINE FOR $1050; ALSO FINE COR. FOR STORE FOR $1500. GUS B. HILL, 147 S. BROADWAY, WITH STRONG & DICKINSON, HOME A2732, MAIN 1273. TRACT SOUTH 1693.

FOR SALE—
IN VERMONT AVE. SQUARE.
50x148 FT.
NORTH FRONT.
GENUINE SNAP AT $950.
NO KEY LOT.
C. A. WESBECHER, Sole Agent,
South 3537, 29086. 4711 S. Vermont ave. 26

FOR SALE—
55x170. $3000.
Near Virgil and Sixth, 250 ft. from Sixth st. car, above grade, very sightly, close to Sunset Park. Only lot in block below $3500, ½ cash, balance 6 per cent.
ARTHUR W. KINNEY CO. (Sole Agents,)
119 Mer. Trust Bldg. A9242, Main 3223. 26

FOR SALE—
WILSHIRE SNAP! SNAP!
$1725—Bungalow lot, 60x150, Harvard blvd. near Fifth st.; the finest and closest 60-ft. lot to Wilshire blvd. in this highly restricted section; $300 below any other lot in block.
JOSEPH REED COMPANY,
F1087 or Broadway 1507. 222-3 Security Bldg. 26

FOR SALE—
EXCEPTIONAL.
Price $950; ½ cash; original cost $1050; market quotations, $1250; restrictions, $1800; street work, gas, electricity, sewer in; north side 51st near Western; quick action necessary. F. A. PATTEE, 618-20 Grant Bldg. A2963, Main 2831. 26

FOR SALE—
$600.
A choice north front lot, 50x140, in the Figueroa blvd. district, near 3 car lines; 5c fare; all street improvements completed. Only $600, $25 cash and $10 monthly. EMIL FIRTH, 319 W. Fourth st., bet. Broadway and Hill. Home A8105, Main 2542. 29

FOR SALE—3 SPECIAL BARGAINS.
Near 16th and Wilton, 74x178, $3000. East-front lot on Seventh ave., near Washington, 50x150, $1200. East-front lot, Crenshaw blvd. near Washington, 50x150, $1100. SOUTHERN CALIFORNIA REALTY CO., southeast corner 16th and Arlington. 'Phone 72314, West 456. 26

FOR SALE — AT $400 UNDER VALUE each, four beautiful large lots, splendidly located on Hobart and Harvard blvd. and La Salle st., $900 cash for each lot. In six months' time they will be worth $1500. Take advantage of this quick. See MR. RAHN, of RAHN INVESTMENT COMPANY, suite 304, Stimson Bldg. 28

FOR SALE—A SNAP.
Fine east front lot, 100x170, Wilshire district; no restrictions; near Wilshire blvd.; elegant location for apartment-house; owner leaving city; make offer quick. J. A. FULTS, with BEACH-HOWARTH CO.,
F5903. 207 Security Bldg. 28

FOR SALE—TWO FINE LOTS FOR BUILDer, where values are advancing. Will loan money to build with if you desire. Build now when lumber and materials are cheap. 'Phone A2790. WATSON, 322 L. A. Trust Bldg. 26

FOR SALE—
LOT 50x150, $800, $200 CASH.
Beautiful building lot in western part of the city; opening prices in adjoining tract $1100 and up. Look this up for a genuine snap. F5016, 434 I. W. HELLMAN BLDG. 26

FOR SALE—
$1500—WILSHIRE LOT—$1500.
East front, middle of block, between Wilshire and Sixth, 50x150 to alley; high ground; no fill; lot sold for this 3 years ago. OWNER, 10275, or Main 5045. 27

FOR SALE—
GOOD CHANCE FOR BUILDER.
2 lots, 50x180, high, sightly, in good neighborhood; can be made into 4 lots; near Hollenbeck Park, $3750. BOYLE 1239. 26

FOR SALE—
BURLINGTON AVE. SNAP.
$3000—On terms, 40x140, high and sightly. J. W. RICE & CO., 506 Lissner Bldg. F5167, Main 990. 27

FOR SALE—$1875, NORTHWEST CORNER Congress and 22nd st., lot 50x135. Terms $650 cash. F. J. STEELE & CO., 334 H. W. Hellman Bldg. A9227; Main 585. 29

FOR SALE—$2750; WORTH $5000; 2 LOTS on Main st.; must be sold, $750 cash; $2000 can run 2 years at 7 per cent. SAVAGE, 3936 Trinity st. 'Phone 29079. 26

FOR SALE—CORNER LOT, EAST HOLLYwood, $550; need money; lot opposite held $750; act quick if you want this snap. F1368. OWNER, 432 Mason Bldg. 26

FOR SALE—BARGAIN; LOT 50x150, ALvarado near Reservoir, $900, $300 cash, balance long time. Address OWNER, S, box 111, Times Office. 27

FOR SALE—CHOICE CORNER, 67x130 TO alley, one block Vermont ave., all street improvements, $775 buys it; terms. 'Phone OWNER, West 4604. 26

FOR SALE—$1000; 50-FT. LOT ON 48TH ST., between Figueroa and Hoover, north front, close to Grand ave. car line. Call on HOME 'PHONE GLENDALE 821.

FOR SALE—LOT 40x140 TO ALLEY, ON 20th st. near Hooper; snap for cash, or will trade for equity in bungalow. SOUTH 405, HOME 29047. 26

FOR SALE—LARGE HILLSIDE LOT, ONE block from yellow Garvanza car, 15 minutes to center of city, $600. OWNER, 100 Avenue 22.

FOR SALE—
City Lots and Lands.

FOR SALE—

FREE EXCURSIONS
—DAILY—
—FROM OUR OFFICE—
—TO—
MANCHESTER HEIGHTS.

Take Redondo car marked "Strawberry Park" in front of our office, tell conductor to let you off at Manchester ave.

$40,000 has been expended in permanent improvements in this subdivision, in cement curbs and walks, grading, parkways all lined with beautiful California pine trees, a water system, which furnishes a bountiful supply, piped through all alleys, a $7000 church, and many nice homes going up. Don't wait until prices have climbed beyond your reach.

MANCHESTER HEIGHTS

is the most sought-for tract on the market today, and will soon be closed out. It lies at the southwest corner of Vermont and Manchester aves., high and sightly, commanding a superb view, with fertile, well-drained soil, $14,000 public school one block away. Make your selection before the best are taken.

LARGE LOTS AT SMALL PRICES.

Manchester Heights lots are the highest class property for the least money on the market today, it lies adjoining the city limits of Los Angeles on the southwest, and has the services of two electric car lines.

—5C FARE—

The 5c fare, which has just been granted to the residents of

MANCHESTER HEIGHTS,

will cause great activity to homeseekers as well as speculators to put their money in this selected location. The elevation gives a clear view of the entire valley surrounding Los Angeles and of the mountains. Prices

$325 to $750.

Terms $25 down and balance at $10 per month. You will be surprised to find the large lots we are able to give you at these low prices. Call for free tickets and go out.

ANY DAY FROM OUR OFFICE.
OFFICE OPEN SUNDAY
TO GIVE FREE TICKETS.

Home A5574. Sunset Main 534.

GRIDER-HAMILTON-OSWALD CO.,
225 W. Second st. 26

FOR SALE—

BUY YOUR
FARM LAND
AT LOMITA,
IN THE
SAN PEDRO
HARBOR COUNTRY.

The best soil for all fruit, farm, vegetable and all-purpose lands in the entire near-coast country. Not only the best producing soil, but also the best future-promise soil. Close to all the big things doing and going to be done at San Pedro. Here is the land that will feel the impetus of every dollar put into the improvement of San Pedro.

CLOSE TO BIXBY SLOUGH.
CLOSE TO ELECTRIC LINE.
PARALLEL TO THE SHOESTRING.

Lomita lands cannot escape profiting by the millions of money going into San Pedro and buyers at present prices cannot dodge the big money coming their way on advancing values.

Lands close to the townsite,
In 5 and 10-acre tracts,
With plenty water.

$375 AND UPWARD.

Easy terms of payment. Some single acres for investment, $10 down and $10 a month. Excursions twice daily and three times every Sunday.

Come or 'phone and arrange
To go see for yourself.

LOMITA FARMS DEPT.,
W. I. HOLLINGSWORTH & CO.,
118 W. Sixth st.
26 Ground floor. F1616, Main 1618.

FOR SALE—

$1750—RIGHT AT
WILSHIRE AND WESTERN.
60x140, TWO FEET ABOVE GRADE.
GAS, ELECTRICITY, WATER.
RIGHT AMONG FINE HOMES.
150 FT. FROM WILSHIRE BLVD.
VERY EASY TERMS.
IN THE CITY LIMITS.
A TWO-STORY $5000 HOME TO BE BUILT ON THE OPPOSITE LOT.
VICTOR G. KLEINBERGER CO.,
26 302 H. W. HELLMAN BLDG.

FOR SALE—

A BLOCK
of 60 beautiful lots. High and sightly location. Level land. Streets 60 and 80 feet wide, all improvements made. Car line to property now, (5 cent fare), twenty minutes running time from First and Spring. Another line now building, will bring these lots within 12 minutes of 7th and Broadway. This property will double in value just as surely as this line is completed and in operation.

PRICE $25,000.
ONLY $416 A LOT.
OWNER WOULD RETAIN EIGHT LOTS.
AND SELL BALANCE FOR
$20,000.
$20,000.
52 LOTS.
ONLY $384 A LOT.
OR WOULD JOIN IN A SUBDIVISION AND
SELL HALF A BLOCK FOR
$12,500.
REMEMBER THESE FIGURES INCLUDE
OVER $6000
OF STREET WORK.
A PRACTICAL BUILDER CAN MAKE
$50,000.
MINES & FARISH,
353 S. Hill st.,
Sole Agents. 27

FOR SALE—
CRESTMONT
RESIDENCE
NEIGHBORHOOD,
THE BEST FOR THE LEAST.
Fine electric railway facilities. Best water system. Highest, easily accessible elevation. Most charming view. Most cultivated surroundings. Most modern improvements. Reasonable restrictions. Fine homes built and others building. 5c car fare.
SAVE MONEY BUYING NOW.
MAKE MONEY BUYING NOW.
$700 AND UP.
EASY TERMS NOW.
EMIL FIRTH,
319 W. Fourth st., bet. Broadway and Hill.
"You're safe at Firth's."
Tract office, cor. Golden Gate ave. and Sunset blvd. Home 'Phone 59362.

FOR SALE—
$4000—Catalina, bet. Wilsh. and 7th......60x145
$2500—Catalina, near 7th, E. F.......50x145
$2000—Neat Catalina and Ninth, E. F......50x
$3300—Berendo near 7th...........60x145
$150 a foot; corner on W. Seventh, near Westlake Park. BIG SNAP...$100 a foot
$1400—St. Andrews near 4th; IDEAL.....60x150
$3300—W. 7th, opp. Wilsh. Place.......60x155
$3100—Cor. on 6th, nr. Western, E. F....70x150
$2800—Manhattan nr. Wilshire.........75x150
$2500—Harvard blvd. nr. Fifth........60x150
$1600—Western near 2nd, E. F.........60x130
Money to loan on real estate at low rates.
LEE A. M'CONNELL & CO.,
ESTABLISHED 1886. 311-312 Douglas Bldg.

FOR SALE—LOT ON CROCKER ST., BEtween Fourth and Fifth, next to alley, TEL. A568. 1

FOR SALE—
City Lots and Lands.

FOR SALE—
PAY $10 DOWN
AND MOVE ON TO AN ACRE.
SOMERSET, THE GROWING SUBURB.
Somerset is on the electric line. Half an hour to the business center of Los Angeles. Passenger and express cars arrive and depart from station in middle of Somerset. Part of the old Bixby ranch. The soil is tried and true. Everything raised in this climate grows there. Fine for oranges, walnuts, all kinds of fruits, melons, berries, tomatoes, beans, onions, crimson rhubarb, vegetables and poultry. High elevation and level as a barn floor.
WATER UNDER PRESSURE.
IN LARGE STEEL MAINS.
DOES NOT COST A CENT.
Purchasers of Somerset Acres have an asset of constantly rising value in the free water alone.
GO AND SEE IT!
GO AND SEE IT!
GO AND SEE IT!
GO AND SEE IT!
THAT'S ALL!
SINGLE ACRE, $350 UP.
ONLY
$10
DOWN
AND $10 A MONTH.
EXCURSIONS TWICE A DAY AND TO 2 P.M. SUNDAY.
EMIL FIRTH,
319 W. Fourth st., bet. Broadway and Hill.
"You're safe at Firth's."
Home A8105. Main 2542.

FOR SALE—
RAMONA PARK.
RAMONA PARK.
RAMONA PARK.

Lots are selling in this beautiful subdivision. The buyers are people who know, people who have looked over the city and its suburbs, and are very enthusiastic over Ramona Park, its ideal location, well-kept streets, pretty homes and its magnificent view of the mountains. We know of no suburban home tract with the high-class improvements, cement walks, GAS, pure mountain water and immense building activity, where choice lots are selling at anywhere near the following prices, only 17 minutes on Huntington's fleetest trolley.

$650—5th ave. near Ramona blvd.......50x152
$600—3d ave. near Ramona blvd.......50x152
$600—4th ave. near Ramona blvd.......50x152
$600—4th ave. near Ramona blvd.......50x152
$1265—5th ave., elevated lot..........110x160
$1300—5th ave., elevated lot..........110x160
$1380—4th ave., east front, elevated..110x160
$2600—3d ave., elevated, fine view..220x160
$2875—5th ave., east front..........220x160
$1675—Cor. 4th ave., elevated.........110x160
$1600—Cor. 5th ave., elevated.........110x160
$2300—Cor. El Monte and 2nd ave...150x160
$2900—Cor. Garfield and El Monte..185x160
$1380—Cor. Hellman and 5th ave.......82x160
$800—Fine corner on 3d ave..........50x160

ALTHOUSE BROS., 430 S. BROADWAY.
Main 262. Home 10263.

FOR SALE— ACREAGE.

A large and compact body of acreage for subdivision, in city—5-cent fare, on two car lines, SOUTHWEST; a few blocks from recent sales, at greatly advanced price, over this. Water on the tract. Surely a bargain at $1800 per acre. Very reasonable terms if desired. A8821, Main 1592. THE SAYER-THOMPSON-IRONS CO., 319 S. Hill st. 26

FOR SALE— NOTICE.

AUTOMOBILE DEALERS AND AGENCIES.

We have for sale absolutely the cheapest OLIVE STREET CORNER on the market, 55x130. For a first-class GARAGE, the location is unsurpassed. A very interesting price for quick sale. A8821, Main 1598. THE SAYER-THOMPSON-IRONS CO., 319 S. Hill st. 26

FOR SALE—

A GREAT BIG SNAP.
$17,000—Corner 30th and Wall, right at the new market; the cheapest property in the district; must be sold at once.
Corner of Fourth and Omar, will sell at a sacrifice, the best corner west of Central ave. Come in and make an offer.

SMITH & SMITH,
26 312-14 O. T. Johnson Bldg.

FOR SALE—
FINE INVESTMENT.
$1000 LOTS FOR $600.
CUT PRICES FOR ½ CASH.
GO SEE THESE; TAKE PACIFIC BLVD. CAR AT 7TH AND BROADWAY AND GET OFF AT 38TH ST.; DON'T PAY RENT; OWN YOUR OWN PLACE; 5c FARE; SEE TRACT AGENT, JACK DOYLE. TEL. BROADWAY 3806. GUS B. HILL, SALES MANAGER, WITH STRONG & DICKINSON, 147 S. BROADWAY, MAIN 1273. HOME A2732.

FOR SALE—
Acreage for Subdivision.

FOR SALE—THIRTEEN ACRES TO SUBdivide; on electric; twenty minutes out, within city limits suburban town; ripe for subdivision; only $10,500; want modern home up to $4500. Buyers address owner, S, box 112, TIMES OFFICE. 28

FORTY ACRES READY FOR SUBDIVISION, on the electric line to Covina; water; make an offer inside of 17 days; no agents. Address OWNER, G, box 17, Times Office. 26

FOR SALE—
Business Property.

FOR SALE — LARGE CORNER JUST through Second street tunnel; paved streets and sewers in; over 200 feet of street frontage.

The greatest speculation now offered.
$27,500 NOW.
Worth $50,000 soon as the tunnel is settled. JAMES THOMPSON, 309 West 1st. 26

FOR SALE—
$7000—All cash, or $4000 cash, $3000 1 year, buys this week, $10,000 value in close-in Central-avenue business income property. Money only will talk. Call if you've got it, and I'll show you a good thing. See MR. McGRATH, with STRONG & DICKINSON, 147 S. Broadway.

FOR SALE—
SEMI-BUSINESS SNAP.
$15,000—Rose st. near First, 100x120; 3 cottages; rent $660 year; only 4 blocks east of Main, and only $150 per front foot.
JOSEPH REED COMPANY,
F1087 or Broadway 1507. 222-3 Security Bldg. 26

FOR SALE—IN THE BEST CENTRAL apartment district, 4th street, between Grand and Hope, lot 50x120; only $190 per foot; attractive three story apartment building; cost $14,000; income $2220; 8 per cent. net. Price $23,500. Terms. U. S. HOUSE, 425 Douglas Bldg. Main 1926; A7000. 26

FOR SALE—TWO STORES WELL RENTed, on car line; $5000; a bargain; a new apartment house on the Maple avenue car line; $4200. Also grocery store and meat market, good lease, cheap rent, $11.50; lease two years. H. L. RICE, 406 S. Hill. Tel. F2160; Main 818. 28

FOR SALE—
MONETA AVE., THE COMING MAIN ST.
Several valuable corners, improved and unimproved, at attractive prices.
G. C. EDWARDS, 230 W. 1ST. 26

FOR SALE—LOT ON BROADWAY, BEtween Sixth and Seventh; absolutely the best buy on the market. Full information to buyers. Address T, box 271, TIMES BRANCH OFFICE. 28

FOR SALE—CENTRAL BUSINESS CORner, with highest class improvement; yielding large income; opportunity for large investor to acquire a fine property. Particulars, Box 336, STATION C. 27

FOR SALE—$450,000 AGRICULTURAL PARK improvements will double value; 50x160, unrestricted, on south side Jefferson street, 90 feet east of Hope; $3000. Owner. HOME 53287. 26

FOR SALE—FINE BUSINESS PROPERTY, close in, on a corner and well rented; small amount of cash will handle this property, and it's for sale. Call or address MACKNIGHT & CO., 225 Byrne Bldg.

FOR SALE—BUSINESS PROPERTY; STORE and three rooms, and three room cottage; fine business place. Take lot first payment; price $3500. JAMES THOMPSON, 309 West First. 26

FOR SALE—EAST FRONT LOT ON OLIVE near 3d, 60x165, at a big bargain. This is fine for hotel or apartments, and will be sold cheap. L. H. MITCHELL, 407 Douglas Blk. A1866. Main 5353. 26

FOR SALE—NEW MARKET, LOT 80x150, on San Julian st., close to the new market, near 9th st. Price $36,000; terms. A. O. KENT, 5601 Moneta ave. South 2509. 26

FOR SALE—THIRTY FEET ON HILL ST., running back to Clay, having double frontage. A. H. JOHNSON, 1724 E. 9th st. 28

FOR SALE—
Business Property.

FOR SALE—
AN EXCEPTIONAL OPPORTUNITY
TO INVEST
$29,000.

It's an apartment house proposition in the swell close in Westlake district.

THE LOT is beautifully located, high, sightly and attractive.

THE BUILDING would be absolutely new and up to date (69 rooms.)

THE TENANT first-class in every respect.

LEASE—bonded—five to ten years.

RENT, $4500 a year.

14 per cent. on the investment.

INCOME—INVESTMENT—SPECULATION

You cannot lose.

See us at once.

MINES & FARISH,
353 S. Hill st. 27

FOR SALE—
$100 A FOOT. We have secured an option for a short time on unquestionably the choicest corner on West Seventh street, in the vicinity of Westlake Park. The corner is directly in line with business development out West 7th st., and as an investment for business purposes in the near future possesses unusual merit. The property is worth at least $150 a foot at the present time, but owner is forced to sell at once for financial reasons, consequently this sacrificial offer. There is big money in this for the fortunate purchaser. See it at once, a look will convince you. We hold the option, the property is yours for $100 A FOOT.
LEE A. McCONNELL & CO.,
Established 1886. 311-312 Douglas Bldg.

FOR SALE—BARGAINS, EXCLUSIVELY.

$27,000—Choice income property close to 7th and Figueroa, paying 10 per cent.

$16,500—Cheapest piece of property on Grand ave., very close in; good improvements.

$12,000—Figueroa st., large lot, close in; worth at least $15,000.

$9000—Bargain on Pico st., not far from Figueroa, nominal improvements.

A3778. L. A. DOLTON & CO.,
Bdway 4536. Suite 240 Wilcox Bldg. 28

FOR SALE—168 FEET ON THE WEST side of Santee st., between 8th and 9th sts. Best offer so far made is $160 per foot. Sale will be confirmed within ten days and an offer of 176 per foot or better will be entertained.
Property must be sold to close an estate.
FRANK M. KELSEY, Guardian,
At Metropolitan Bank & Trust Co.,
N. W. Cor. of 6th & Spring sts.

FOR SALE—

GRAND AVE. NEAR FIFTH.
—$23,000—
High-class apartment building, cost $14,000; now paying, under lease, 7½ per cent. net, on price asked. This is by far the cheapest and best close-in income apartment property we have on our books.
CHARLES G. ANDREWS,
WRIGHT & CALLENDER COMPANY,
26 403 S. HILL ST.

FOR SALE—
SOUTH FLOWER STREET.
West side, between Seventh and Eighth. We are exclusive agents for the best inside lot at positively the lowest price for frontage within this block; this is close-in business property and the finest site for apartments imaginable; the location is within the direct line of the city's greatest development. The present income is $45 a month. 217 MERCHANTS' TRUST BLDG. 'Phone A1251. 28

FOR SALE—ANYBODY HAS THE PRIVIlege of buying this property, if they have the money, as the owner is going to England, and will sell 40x165, with nominal improvements, on Flower st., just south of 3d, for $300 per front foot, and you know as well as I do that there is nothing else so close in as that is for that money, unless you go north of 3d st. See me this week.
J. C. FLOYD, 215 Mason Operahouse. 26

FOR SALE—
San Pedro street snap, across from new city market, now building. Permanent building, income $125 per month, under old conditions. Big possibilities for income and enhancement in value. Very attractive proposition if taken in next few days. Seldom are good income properties obtainable in face of such big developments. See MR. McGRATH, with STRONG & DICKINSON, 147 S. Broadway.

FOR SALE—A BUSINESS PROPERTY, close to center of Bakersfield, five stores and apartments, reliably rented for $470 per month, can be bought for $35,000 cash. Owner, a foreigner, has made all the money he wants and desires to return to his native land. I will pay your expenses to investigate if not as I represent. E. L. WILDY, 532 H. W. Hellman Bldg. 29

FOR SALE—
Income Property.

FOR SALE—PAYS 12 PER CENT. NET (AT low rents;) on the investment; 4-flat building; of 4 rooms and bath each; new and modern; built-in beds, Reliable heater, etc.; also 4-room and bath cottage in rear; always rented; price $6500; rents for $71 per month; good location.
HILDESHEIM & SCHILLER,
Sole Agents,
508 Delta Bldg. Main 5025, F6436.

FOR SALE—UNUSUAL SACRIFICE, PRICE $28,000; actually paying now 7 per cent. on $71,465. Address O, box 98, TIMES OFFICE. 28

BUSINESS INVESTMENTS—

FOR SALE — FIRST CLASS CHATTEL mortgage, $1650, secured by $30,000 worth of A1 property at Ocean Park, payable in six and sixteen months. Will pay 1½ per cent. per month in advance.
Investigate and satisfy yourself it is a good investment. We must have the money quick.
See MR. GRAHAM of the RAHN INVESTMENT COMPANY, Suite 304 Stimson Bldg., 3rd and Spring. 28

CONTRACTORS—
And Builders.

M. S. YEAGER & CO.
328 and 329 Central Bldg.

FREE. FREE. FREE. FREE.

Plans and specifications for cottages and bungalows absolutely free.
$250 up builds 4-room California bungalow, painted, papered, porcelain plumbing; $650 to $900 builds artistic modern 5-room bungalow, $900 to $1100, 6-room; $1200, 1½-story.

LOWEST PRICES, CASH OR TERMS, on all classes of houses. Work guaranteed; bonds furnished. References—300 satisfied customers. Bring your plans for free estimates.

M. S. YEAGER & CO., 328-329 Central Bldg. 6th and Main. Main 72, F8182. 27

P. J. LEAVER & CO.,
CONTRACTORS AND BUILDERS.
$40 up builds California houses.
$100 builds 2-room bungalow; 4 rooms, $200.
$600 to $800 builds artistic 5-room bungalow.
$900 to $1100 builds swell 6-room bungalow.
$1200 to $1800 builds 1½-story 7 and 8-room houses.
We own our own lumber yards, furnish good materials and workmanship and absolute security. Over 500 houses built.
We lower all bids, city or country.
Loans obtained if lot is clear.
Complete drafting department run in connection with our business. All plans free.
Offices, 217-219 SAN FERNANDO BLDG., S.E. corner 4th and Main. Main 3748.

BRING US YOUR SKETCHES FOR FREE ESTIMATES.
BLUE PRINT BUNGALOW BOOK—$1.

We are builders of up-to-date bungalows and fine residences. Also brick buildings. Handsome bungalows, $1250 to $3000. Very pretty 6-room, 1½-story, $1350.

W. G. HANSON BUILDING CO.,
516-518-522 Mason Bldg.
28 S.E. Cor. Fourth and Broadway.

BLUE PRINT PLANS TO ORDER; 5 ROOMS $4. ANGELUS DRAFTING CO., 217 San Fernando Bldg., 4th and Main sts. Main 3748.

HOTELS—ROOMING-HOUSES
For Sale, Exchange or Wanted.

FOR SALE—TWENTY-ONE ROOM BOARDing house at Fullerton, Cal. In orange and walnut section; lease and furniture for sale at bargain; seven trains each way from Los Angeles; sickness in family. Address MRS. M. H. HOWARD.

FOR SALE—ROOMING-HOUSE, 21 ROOMS, all extra furnished and clean as a new pin; present owner had it 3 years; low rent, with lease, clearing $75 month; all filled. See this if you want a genuine bargain. Apply at 816 EAST 5TH. 27

FOR SALE—818 CENTRAL AVE. AT ARCADE Station, a rooming-house; contains 7 rooms, well furnished; wardrobe, brass beds, sideboards, carpets, lamps, etc. A good location. Phone Broadway 5304 Sunset. W. JARRIETT. 27

FOR SALE—FORTY-SIX ROOM ROOMING house, clearing $125 month; sacrifice; half cash. 211 MASON OPERAHOUSE. 27

HOTELS—ROOMING-HOUSES
For Sale, Exchange or Wanted.

FOR SALE—OR EXCHANGE—20 PROPOSITIONS BY DECKER, 452½ S. BROADWAY. BOTH PHONES.
TO BUY, SELL OR EXCHANGE ANYTHING YOU CAN SAVE MONEY BY DEALING WITH HIM.
Rooming-house, 12 rooms, exchange for cottage..........$[illegible]
HOTEL, MODERN; rent $5 per room; worth $12,000..........$[illegible]
Rooming-house, corner, 56 rooms, exchange for anything..........$[illegible]
61 rooms, new, rent $300, payments..........$[illegible]
Apartment house, 65 rooms, exchange..........$[illegible]
Apartment house, 50 rooms, clears $450..........$[illegible]
Apartment house, 40 rooms, for exchange..........$[illegible]
9-room, first-class furniture, worth $800..........$[illegible]
Apartments, 42 rooms, rent $150..........$[illegible]
30 rooms, near West 6th st. and Hope..........$[illegible]
42 ROOMS, NEAR BROADWAY AND 6TH; RENT $150; ROOMS ALL RENTED. MUST SELL TODAY—PRICE ONLY $[illegible] ONLY $700 CASH.
BEST BUY IN CALIFORNIA.
FLAT, DOWNTOWN, splendid furniture..$[illegible]
FLAT, 7 ROOMS and bath, worth $700, price..........$[illegible]
30 rooms, fine corner, on one floor..........$[illegible]
14 rooms, a speculation, clears $80..........$[illegible]
18 rooms, on E. 5th st., $500 cash..........$[illegible]
22 rooms, best house in Los Angeles..........$[illegible]
37-room apartment house, fine view..........$[illegible]
New house, just finished, only $1000 cash..$[illegible]
REMEMBER DECKER HAS FOR EXCHANGE 85 HOTELS, APARTMENT AND ROOMING-HOUSES, FOR BUNGALOWS, COTTAGES, RANCHES AND LOTS.
DECKER, 452½ S. BROADWAY. Main 4177; F3723.

YOUR ATTENTION—
Want a rooming or apartment house of from 30 to 60 rooms, well located, and a paying proposition; want to trade you in payment for it a beautiful 6-room cottage, strictly modern, with hardwood floors and finishings; lot 50x150, fine lawn and fruit; located in fine residence district; price $5500, and clear. See me promptly.
J. L. ANDREW, with
ALLEN C. ADY & CO.,
430 S. Broadway, room [illegible]
Home F1882, Sunset Broadway [illegible]

FOR SALE—
MR. BARGAIN HUNTER, HERE IT IS. COME LOOK IT OVER AND BE CONVINCED. 40-room rooming-house on [illegible] st.; right close in; rent $5 per room; good furniture; every room outside. Owner must absolutely quit. Will make big sacrifice.
Sole Agent
A4691. AMBROSE L. HAMELL CO.,
Main 5567. 536-547 Douglas Bldg.

FOR SALE—FURNISHED ROOMING house; owner says clearing $600 above rent monthly; make offer. Another bargain, 12 rooms, price $1200. Also brand new furnished hotel, rooming-house, elegant place; take this worth real estate and balance monthly from profits. Come today; get bargain. See PHOENIX, 202 Grant Bldg.

FOR SALE — ROOMING-HOUSE OF [illegible] rooms, clears $175 per month, for $2250. Also 30 rooms for real estate or a smaller house. Also one of the best modern up-to-date houses in the city for good real estate. Also 22 rooms close to Second and Spring for $1250. J. C. FLOYD, 215 Mason Operahouse.

FOR SALE—BUY NOW WHILE THEY ARE cheap; here is one at a snap; 28 rooms, located near Fourth and Broadway; long lease, cheap rent; circumstances cause this one to go at a sacrifice. For information 'phone A[illegible], MAIN 5567.

FOR SALE—50-ROOM HOUSE IN BUSINESS center; well furnished; corner building; cheap rent, with lease; price $2500; $1000 cash, balance at 7 per cent. per annum; don't overlook this bargain. ROOM 108, Wilson Blk., First and Spring.

FOR SALE—
Country Property.

FOR SALE — TWENTY-EIGHT ACRES, good pumping plant; five room house, [illegible] acres in alfalfa, three acres in potatoes, [illegible] acres in barley; the rest in sweet potatoes, all go with the buy for $5000; terms easy.

Forty acres, five room house, barn, pumping plant; fourteen in alfalfa; all good alfalfa or beet land; $5000; $1000 cash; $[illegible] year for three years; rest easy.
H. SAM NEWLON, 434 So. Hill st.

FOR SALE—OR EXCHANGE AND FAIR cash, one of the best mountain ranches in Riverside county; 130 acres all stocked and equipped; plenty of water; large area of timber, an ideal location for apples, it is not on the desert as some apple lands which are now being advertised are. It is the proper soil and altitude; all necessary buildings and fences. For detailed description and terms, address OWNER, care The Agent, Santa Ana.

FOR SALE—
Rich valley land in 40-acre tracts or more at $5 per acre; $10 down, $10 per month. This beautiful valley is located in Lincoln county, Nev., on the boundary line of California, in the richest mineral belt in the country. Land rich and fertile. Water in abundance from 5 to 20 feet. Climate superb. Altitude [illegible]. OPPORTUNITY OF YOUR LIFE.
GOLDEN STATE REALTY COMPANY,
Suite 406, Central Bldg., Sixth and Main.

FOR SALE—GOOD RANCHES.
EASY TERMS.
$9000—Imperial Valley, improved.
$7000—San Bernardino Co., improved.
$12,000—Los Angeles Co., improved.
$30,000—Tulare Co., improved.
These are first class ranches, we also have several sections of unimproved land cheap.
METZLER INVESTMENT CO., 401-402 [illegible]son Bldg.

FOR SALE—10 ACRES, PEACH AND APRIcots, big crop, big prices; land values low. Do you savae, if so jump in and get this at once, $3600 cash, balance 3 years. Crop pays it in two years. Don't wait, will pay 30 per cent. more. Also 10 acres improved, $90 per acre; $300 cash, balance 5 years, water in front. Particulars, [illegible] 46TH ST. South 2899.

FOR SALE—SANTA ROSA AND SONOMA county, Luther Burbank's home, the homeseekers. No droughts, no floods, no irrigation, no malaria. We are sub-dividing fine tracts near this city into 5-acre lots or more. Also a large list of improved and unimproved properties. Call or write for booklet. SANTA ROSA REALTY CO., 636 Market st., San Francisco.

FOR SALE—
AN IDEAL COUNTRY HOME.
10-acre ranch, having attractive California house, with modern improvements; large barn, stable, toolhouse, etc.; fruit in variety; beautiful grounds. Complete in detail. Easy terms. Further particulars, address A. J. ELLS, 1115 5th st., San Diego, Cal.

FOR SALE—MONETA (WEST GARDENA) at owner's price and easy terms; 11 acres, $6000. Ten acres, improved, $8000. Five acres, highly improved, $5500. Five acres, with well, $3350. 2½ acres, fine place, $2500. One acre, improved, $1350. Small house, corner lot, $[illegible]. All near car line. M. D. WHITE, Moneta, Cal.

FOR SALE—$1300, CHOICE SUBURBAN home, one-half acre, 3-room plastered house, bath, vegetable garden, 43 fruit, also ornamental trees, berries, flowers, etc. [illegible] from beaches, on car line. Terms [illegible] cash, balance to suit. WESTERN LAND CO., F2853, 303 Wright & Callender Bldg.

FOR SALE—
20-acre walnut grove, in fine condition; near Fullerton, in Orange county; best walnut district in State, with Anaheim Union Water Co. stock; price $15,000.
JACOB STERN,
26 404 Pacific Electric Bldg.

FOR SALE—SEVERAL THOUSAND ACRES of alfalfa, dairy and fruit land, with water for irrigation, for further information call or address W. H. HARDAWAY, Porterville, Cal. R.F.D. No. 2, box 45. Phone No. [illegible] Farmers will meet parties at Tipton.

FOR SALE—
26-acre tract, near Fullerton, in Orange Co., with water stock. Fine for oranges or walnuts. Price $7000.
JACOB STERN,
26 404 Pacific Electric Bldg.

FOR SALE—
5-acre tract, sandy loam, beautifully located, between Fullerton and Anaheim, on Orangethorpe ave. Price $1000.
JACOB STERN,
26 404 Pacific Electric Bldg.

FOR SALE—RANCHES FROM 2 ACRES UP. Do not buy a ranch until you see our list. We can suit you and save you money. O. L. STEVENS & CO., 508 Mason Bldg. F7809; Main 3915.

FOR SALE — BEAUTIFUL SAN GABRIEL Valley, 1 to 5-acre lots, $10 down and $10 per month; free water, 12 miles from city, on electric car line. J. W. PINNEY, room [illegible] Orpheum Theater Bldg., 227 S. Spring st.

FOR SALE—WALNUT GROVE, 10 ACRES, 17-year-old trees, house, barn, shrubbery and other fruit trees, plenty water; ideal home. ABRAHAM SINGER, 704 N. Ave. [illegible] Phone 39189.

FOR SALE—EUCALYPTUS, ORANGE, ALfalfa lands, in San Joaquin Valley, $[illegible] up. Also 1000 acres eucalyptus forest. Some exchanges. FERGUSSON, 227 Merchants' Trust Bldg. A1665.

FOR SALE—FORTY OR EIGHTY ACRES of frostless orange land at Thermal, $[illegible] per acre; desirable terms; abundant water. FRANK C. SMITH & SON, 305 L. A. Trust Bldg.

FOR SALE—1281 ACRES ALL GOOD LAND with ditch right; this land has been leveled and partly checked; some alfalfa; this is a bargain price; $17.50 per acre. FRESNO LAND CO., 207 Mercantile Place.

FOR SALE—GOOD 2¼-ACRE HOME WITH good 5-room house, right in city of Santa Ana; all fenced, with 75 large walnut trees, other fruit; will sacrifice for $3500; must have the money. BOX 2, Highland Park.

FOR SALE—$32,000; 1300 ACRES BLACK loam soil; plenty of water; first class buildings; forty-five miles from Los Angeles, worth double. CHAS. W. LIST, 1021 Central Bldg. F1533.

FOR SALE—640 ACRES, (ONE SECTION) of land west of Lancaster; not far from the new aqueduct; will be sold at a bargain. THOMAS, 516 Grant Bldg.

FOR SALE—2040 ACRES AT $12.50 PER acre in Kern county; all level, with plenty of water and on Santa Fe Railroad. FRESNO LAND CO., 207 Mercantile Place.

FOR SALE — SEE BEALES FOR CHEAP farming land; Tulare and Kings counties, $15 to $40 per acre. BEALES, 128 W. 2nd st.

WEDNESDAY, MAY

Classified Liners.

FOR SALE—
Country Property.

FOR SALE—

SAN FERNANDO VALLEY.
SAN FERNANDO VALLEY.
SAN FERNANDO VALLEY.

WE HAVE FOR SALE 240 ACRES LOCATED ONE MILE FROM THE SOUTHERN PACIFIC STATION AT CHATSWORTH, 12 TO 15 ACRES WASTE GROUND IN THE ENTIRE 240. BALANCE COMPRISES SOME OF THE FINEST SOIL IN THE SAN FERNANDO VALLEY. PRICE ON APPLICATION.

WE ALSO HAVE FOR SALE WITHIN THREE-QUARTERS OF A MILE OF THE SOUTHERN PACIFIC STATION AT CHATSWORTH, 40 ACRES IN FULL-BEARING PEACHES AND APRICOTS. FINE PIECE OF SOIL. CROP THIS YEAR ESTIMATED CLOSE TO $2500. PRICE FOR QUICK SALE, CROP RESERVED, ONLY $250 PER ACRE.

PRICES ON THE ABOVE PIECES SUBJECT TO CHANGE WITHOUT NOTICE.

THE G. H. A. GOODWIN COMPANY,
302-3 CENTRAL BLDG.
F2150; Main 7858. Member Realty Board.

FOR SALE—AT SAN FERNANDO.
We don't offer you something for nothing. We DO offer you good propositions at honest prices.
If you want land that will respond to good care and cultivation, something that will take care of you when when you HAVE given it your time and attention, then come to San Fernando and let us show you the following properties:
20 acres, fully bearing orange grove, fine condition; good income producer, set heavily to fruit; best of soil; plenty of water; desirable location.
10 acres, good soil, south slope, high elevation; just right for a little ranch house or investment.
40 acres, extra good orange land; high ground, sightly location; deep rich soil; must be seen to be appreciated.
60 acres, best of level soil, with plenty of water, surrounded by orange and lemon groves. No better proposition anywhere at any price.
30 acres, very close in; good orange land; plenty of water at low cost; water can be developed on land if desired.
Pleased to show property and quote prices to actual buyers.
Home Tel. 34. S. M. SMITH,
28 San Fernando, Cal.

FOR SALE—BEST HOME IN CARPINteria, 100 miles from Los Angeles, and 12 miles from Santa Barbara, on Coast Line of "Southern Pacific."
Two acres level soil of unsurpassed richness; 30 full-bearing orange trees, 8 full-bearing walnuts, lemon, grapefruit and other attractive varieties of fruit, including black and raspberry vines, all under handsome fence.
The house is a large one-story, constructed in best manner by day labor, containing 6 large rooms, large plate-glass windows, large kitchen, with excellent range, large closets, bath, open plumbing, 2 commodious fireplaces, cemented cellar, broad veranda on two sides of house; large barn, with ample capacity for cows, horses, carriages or automobiles; granolithic walks all about place; unlimited supply of excellent water, supplied by splendid tank and wind pumps from well 110 feet deep, piped all over grounds. Everything in perfect condition. Attractive view of ocean and the finest climate in the State.
I will sell this desirable home at a great sacrifice up on reasonable terms, or will exchange for equally good property here.
Price $9000.
H. C. KELLER,
'Phone Main 3320, or address 421 Citizens' National Bank Bldg., Los Angeles, Cal.

FOR SALE—REQUEST FOR BIDS.
As chairman of a committee representing the Hollywood Realty, Building and Grading Company, I herewith ask for bids on a certain parcel of land containing about 640 acres, located in the Homeland Colony Tract, Kings county, described as follows:
The south ½ of Section 13, and the east ½ of Section 22, Township 22, Range 22.
This land is absolutely level and free from alkali and is suitable for sugar beets, alfalfa and grains of all kinds. Adjoining lands will pay $40 per acre for wheat this year. Water stock in the Homeland Water Company goes with the land. This land is six miles from the Santa Fe Railroad, 7½ miles from Angiola, and 13½ miles south from Corcoran.
I will accept bids for 80, 160 or 320 acres, or on the whole parcel of land above described. The terms one-fourth down, the balance in three equal payments at 6 per cent. int. Bids to be opened at noon on the 10th day of June. I reserve the right to reject any or all bids. L. M. DAVENPORT, Trustee.
No. 110 North Los Angeles Street.

FOR SALE—
POSITIVE BARGAINS.
40 acres alfalfa or fruit land near Pomona, abundance of water, $175 per acre.
24 acres ten miles from city; free water; choice for apples or garden truck, and is recognized as one of the finest Valencia orange districts in California. Only $350 per acre.
20 acres Tulare county, two miles from good town; best soil in the state; abundance free water, $75 per acre.
Good terms, but these properties must be sold, and we guarantee them to be unusual bargains.
FIDELITY INVESTMENT CO.,
F6824. 422 Central Bldg.

FOR SALE—OR WILL EXCHANGE.
Improved ranch of 295 acres in Orange Co., less than [illegible] mile from Pacific Electric car line. Improved with nine-room, two-story house, two large barns, good pumping plant, windmill and tank for domestic uses; place all under cultivation, crops to go with place. Will sell part or all.
For further particulars, see
MOON, 424 Citizens' National Bank Bldg.

FOR SALE—
BLYTHE RANCH LANDS.
$25 AND UP, WITH FREE WATER RIGHTS.
Blythe Ranch includes 40,000 acres of rich alluvial soil, irrigated and fertilized by the Colorado River. The climate is the best for agricultural purposes in the southwest, and the yield in all products native to semi-tropical regions, is prolific. Excellent drinking water and perfect titles are advantages possessed by the property.
Write for literature and excursion dates.
INTERSTATE LAND CO.,
Main 3030. LOS ANGELES, CAL. 29

FOR SALE—
$25 per acre. $25 per acre.
ALFALFA AND FRUIT LAND.
This land is situated near Fresno, a city of 30,000 inhabitants; a growing railroad station on the land; $7000 school just completed; soil is rich sandy loam, and will produce ten tons of alfalfa hay per acre; abundance of pure water; Fresno county produced more than $30,000,000 last year. Price $25 to $50 per acre. Excursions every Tuesday. Fare $11 round trip.
KUNS-WALL REALTY COMPANY,
F8548. 210 Mercantile Place. Bdway. 4585. 28

FOR SALE—
Fertile acreage on electric line between Los Angeles and the beach. Plenty of water, very productive soil, good car service. We believe if planted to rhubarb or berries the first crop will pay for it. It is bound to increase in value. Price $500 per acre and up. Don't delay.
JOSEPH R. LOFTUS CO.,
128 W. 6th st. L.A.R.B. Main or F1818. 28

FOR SALE—
RAMONA ACRES.
RAMONA ACRES.
Every acre a corner, with all city improvements; gas, sidewalks, purest water, healthy elevation and without any exception the choicest suburban property close to Los Angeles. Building restrictions $1500 to $2500. Terms $25 down, $15 monthly. If you want high-toned acre lot for a residence secure one of these. Price $1000 and up. Running time of cars twenty minutes; fare 6¼c by book. Home 10245. See GEO. W. MOORE, B'way 2468. 323 Pacific Electric Bldg. Office open Sunday, 8:30 to 1:30.

FOR SALE—THE BEST BUY IN CALIFORnia; 1000 acres fine level land, very rich soil adapted to alfalfa, grain or fruit. Land adjoining priced at $100 an acre and up; abundance of pumping water; fourteen miles from Riverside; five miles from Alessandro. This land is in Perris Valley, and is the cream of all the "buys" to be had in the entire valley. Price for a short time $35 per acre. Terms ¼ cash, balance in two years at 7 per cent. The crops will pay for the land in two years. Investigate quick. H. E. Fouch, 627 Central Bldg., or C. E. GYGER, Perris, Cal. 26

FOR SALE—

3 acres vacant land, close to the foothills, best of soil, decomposed granite, especially adapted to Valencia oranges, fine groves just across the street. Good water right. Price $1250. It is a bargain at that price. Call and see us.
JOSEPH R. LOFTUS CO.,
128 W. Sixth st. L.A.R.B. Main or F1818. 28

FOR SALE—

40 acres splendid alfalfa land, on car line, not far from the city, with water. Owner needs money and must sell. Price $350 per acre CASH. If you have not the money don't take up our time, for at this price it must be cash.
JOSEPH R. LOFTUS CO.,
128 W. Sixth st. L.A.R.B. Main or F1818. 28

Classified Liners.

FOR SALE— Country Property.

FOR SALE—

SAN FERNANDO VALLEY.
SAN FERNANDO VALLEY.
SAN FERNANDO VALLEY.

WE HAVE FOR SALE 340 ACRES LOCATED ONE MILE FROM THE SOUTHERN PACIFIC STATION AT CHATSWORTH, 12 TO 15 ACRES WASTE GROUND IN THE ENTIRE 340. BALANCE COMPRISES SOME OF THE FINEST SOIL IN THE SAN FERNANDO VALLEY. PRICE ON APPLICATION.

WE ALSO HAVE FOR SALE WITHIN THREE-QUARTERS OF A MILE OF THE SOUTHERN PACIFIC STATION AT CHATSWORTH, 40 ACRES IN FULL BEARING PEACHES AND APRICOTS. FINE PIECE OF SOIL. CROP THIS YEAR ESTIMATED CLOSE TO $2500. PRICE FOR QUICK SALE, CROP RESERVED, ONLY $250 PER ACRE.

PRICES ON THE ABOVE PIECES SUBJECT TO CHANGE WITHOUT NOTICE.

THE G. H. A. GOODWIN COMPANY, 302-3 CENTRAL BLDG. F7350; Main 7850. Member Realty Board.

FOR SALE—AT SAN FERNANDO.
We don't offer you something for nothing. We DO offer you good propositions at honest prices.
If you want land that will respond to good care and cultivation, something that will take care of you when when you HAVE given it your time and attention, then come to San Fernando and let us show you the following properties:
5 acres, fully bearing orange grove, fine condition; good income producer, set heavily to fruit; best of soil; plenty of water; desirable location.
10 acres, good soil, south slope, high elevation; just right for a little ranch home or investment.
8 acres extra good orange land; high ground, sightly location; deep rich soil; must be seen to be appreciated.
9 acres, best of level soil, with plenty of water, surrounded by orange and lemon groves. No better proposition anywhere at any price.
32 acres, very close in; good orange land; plenty of water at low cost; water can be developed on land if desired.
Pleased to show property and quote prices to actual buyers.
Home Tel. 64. S. M. SMITH, San Fernando, Cal.

FOR SALE—BEST HOME IN CARPINTERIA, 100 miles from Los Angeles, and 12 miles from Santa Barbara, on Coast Line of "Southern Pacific."
Two acres level soil of unsurpassed richness; 80 full-bearing orange trees, 8 full-bearing walnuts, lemons, grapefruit and other attractive varieties of fruit, including black and raspberry vines, all under handsome fence.
The house is a large one-story, constructed in best manner by day labor, containing 6 large rooms, large plate-glass windows, large pantry, with excellent range, large closets, bath, open plumbing, 2 commodious fireplaces, cemented cellar, broad veranda on two sides of house; large barn, with ample capacity for cows, horses, carriages or automobiles; granolithic walks all about place; unlimited supply of excellent water, supplied by splendid tank and wind pumps from well 110 feet deep, piped all over grounds. Everything in perfect condition. Attractive view of ocean and the finest climate in the State.
I will sell this desirable home at a great sacrifice up on reasonable terms, or will exchange for equally good property here.
Price $9000.
H. C. KELLER,
Phone Main 5120, or address 421 Citizens' National Bank Bldg., Los Angeles, Cal.

FOR SALE—REQUEST FOR BIDS.
As chairman of a committee representing the Hollywood Realty, Building and Grading Company, I herewith ask for bids on a certain parcel of land containing about 640 acres, located in the Homeland Colony Tract, Kern county, described as follows:
The south ½ of Section 13, and the east ½ of Section 23, Township 22, Range 22.
This land is absolutely level and free from alkali and is suitable for sugar beets, alfalfa and grains of all kinds. Adjoining lands will pay $40 per acre for wheat this year. Water stock in the Homeland Water Company goes with the land. This land is six miles from the Santa Fe Railroad, 7¼ miles from Anglaia, and 12½ miles south from Bakersfield.
I will accept bids for 80, 160 or 320 acres, or on the whole parcel of land above described. Terms one-fourth down, the balance in three equal payments at 6 per cent. Bids to be opened at noon on the 16th day of June. I reserve the right to reject any or all bids. L. M. DAVENPORT, Trustee.
[illegible] North Los Angeles Street.

FOR SALE—POSITIVE BARGAINS.
5 acres alfalfa or fruit land near Pomona, abundance of water, $175 per acre.
10 acres ten miles from city; free water; ideal for apples or garden truck, and is recognized as one of the finest Valencia orange districts in California. Only $350 per acre.
20 acres Tulare county, two miles from good town; best soil in the state; abundance free water; $75 per acre.
Good terms, but these properties must be sold and we guarantee them to be unusual bargains.
FIDELITY INVESTMENT CO., 422 Central Bldg.

FOR SALE—OR WILL EXCHANGE.
Improved ranch of 136 acres in Orange Co., less than ½ mile from Pacific Electric car line. Improved with nine-room, two-story house, two large barns, good pumping plant, windmill and tank for domestic uses; place all under cultivation, crops to go with place. Will sell part or all.
For further particulars, see MOON, 424 Citizens' National Bank Bldg.

FOR SALE—BLYTHE RANCH LANDS.
$40 AND UP, WITH FREE WATER RIGHTS. Blythe Ranch includes 40,000 acres of rich alluvial soil, irrigated and fertilized by the Colorado River. The climate is the best for agricultural purposes in the southwest, and the yield in all products native to semi-tropical regions is prolific. Excellent drinking water and perfect titles are advantages possessed by the property.
Write for literature and excursion dates.
INTERSTATE LAND CO., LOS ANGELES, CAL. 29

FOR SALE—
640 per acre. $25 per acre.
ALFALFA AND FRUIT LAND.
This land is situated near Fresno, a city of 30,000 inhabitants; a growing railroad station on the land; $7000 school just completed; soil is rich sandy loam, and will produce ten tons of alfalfa hay per acre; abundance of fine water; Fresno county produced more than $30,000,000 last year. Price $25 to $50 per acre. Excursions every Tuesday. Fare refunded round trip.
KUNS-WALL REALTY COMPANY, 210 Mercantile Place. Bdway. 4885. 26

FOR SALE—
Fertile acreage on electric line between Los Angeles and the beach. Plenty of water, very productive soil, good car service. We believe if planted to rhubarb or berries the first crop will pay for it. It is bound to increase in value. Price $400 per acre and up. Don't delay.
JOSEPH R. LOFTUS CO., 128 W. 6th st. L.A.R.B. Main or F5518. 26

FOR SALE—
RAMONA ACRES.
RAMONA ACRES.
Every acre a corner, with all city improvements; gas, sidewalks, purest water. Healthy elevation and without any exception the choicest suburban property close to Los Angeles. Building restrictions $1500 to $2500. Terms $25 down, $15 monthly. If you want high-toned acre lot for a residence secure one of these. Price $1000 and up. Running time of cars twenty minutes; fare 6¼c by book. Home 10365. See GEO. W. MOORE, Bway 2462. 323 Pacific Electric Bldg. Office open Sunday, 8:30 to 2:30.

FOR SALE—THE BEST BUY IN CALIFORNIA; 1000 acres fine level land, very rich and adapted to alfalfa, grain or fruit. Land adjoining priced at $100 an acre and up; abundance of pumping water; fourteen miles from Riverside; five miles from Alessandro. This land is in Perris Valley, and is the cream of all the "buys" to be had in the entire valley. Price for a short time $35 per acre. Terms ½ cash, balance in two years at 7 per cent. The crops will pay for the land in two years. Investigate quick. H. E. Fouch, 627 Central Bldg., or C. E. GYGER, Perris, Cal. 26

FOR SALE—
3 acres vacant land, close to the foothills, best of soil, decomposed granite, especially adapted to Valencia oranges, fine groves just across the street. Good water right. Price $1250. It is a bargain at that price. Call and see us.
JOSEPH R. LOFTUS CO., 128 W. Sixth st. L.A.R.B. Main or F5518. 26

FOR SALE—
40 acres splendid alfalfa land, on car line, not far from the city, with water. Owner needs money and must sell. Price $150 per acre CASH. If you have not the money don't take up our time, for at this price it must be cash.
JOSEPH R. LOFTUS CO., 128 W. Sixth st. L.A.R.B. Main or F5518. 26

FOR SALE— Country Property.

FOR SALE — ABOUT HALF PRICE, 160 acres, close-in foothill land, between Glendora and San Dimas. This is patented land within timber reservation, adjoining government land cannot be bought at any price; would make a grand stock ranch or fine summer resort and sanitarium; plenty of water and fine oaks and sycamores for shade; miles of government land adjoining can be used for grazing purposes; easily accessible to city and near electric cars; price only $37.50 per acre. If you are looking for best proposition of this kind in Southern California, see OWNER, room 508, Union Trust Bldg. 26

FOR SALE—THE FINEST ALFALFA AND grain ranch in Kern county, 1250 acres, clear of alkali, water for every acre, 300 acres good stand alfalfa, 400 acres in grain. The land is ditched, checked and bordered and fenced with woven wire into subdivisions; good improvements and I can deliver it at $37.50 per acre including crop standing, worth about $15,000. Terms 1-3 cash, balance 1 and 2 years at 7 per cent. $50,000 profit can be made by subdividing this ranch. E. L. WILDY, 835 H. W. Hellman Bldg. 26

FOR SALE—AT A BARGAIN, TEN ACRES in Ontario, Cal. Price $800. Address JOE NEMETZ, 315 N. Broadway. 27

SANTA CRUZ, CAL.

FOR SALE—WRITE AT ONCE FOR FREE copy of SANTA CRUZ TIMES, list of real estate snaps.

FOR SALE—HOMES, INVEST., RANCHES, acres. BROWN & WILSON, Santa Cruz.

MEXICO.

WANTED—IN THE NEW CALIFORNIA Sinaloa, Mexico, fortunes in fibre. Learn how $3 per month for 22 months makes you $500; $15 per month for 32 months makes you $2750. Guaranteed income. Agents wanted. PACIFIC COAST CORDAGE CO., 1002 Union Trust Bldg.

FOR SALE — MEXICAN LAND, 189,000 acres, near Tampico, Mex., on proposed new railroad from Brownsville, Tex., to Tampico. Bargain, $1.25 acre. Liberal terms. Agent's commission paid. SEDGWICK A. SCOTT, 217 Mackay Bldg., San Antonio, Tex.

FOR SALE—9000-ACRE RANCH, IN SINALOA, Mex., for sale; all fenced; good buildings; abundant water, grass and small timber. Address J. L. CASE, Fuerte, Sinaloa, Mex. 28

COACHELLA VALLEY— (North Imperial.)

FOR SALE—A SNAP IN COACHELLA VALLEY, 640-acre section on railroad, including townsite of Derbrow, a good shipping station with commodious packing-house; easy terms; all kinds of bargains, large and small, and satisfaction guaranteed. Valley is shipping 300 carloads of Bermuda onions, come and see them. THERMAL REALTY CO., 302 Exchange Bldg., 321 W. Third st.

IMPERIAL VALLEY—

IMPERIAL.

RELINQUISHMENT, ASSIGNMENTS. Choicest land in Imperial Valley or Yuma project; cheap; or will exchange for Los Angeles property. E. P. TEASDALE, 401 Central Bldg. 28

FOR SALE— Poultry Ranches.

FOR SALE—
Five acres, near Monrovia, in alfalfa, with new five room house, good water right, fine location in orange belt; splendid neighborhood, schools, etc. Price $3500; one-fourth cash, balance 6 per cent. Or with five acres more, vacant, all right for oranges, price $5000. Same terms.
JOSEPH R. LOFTUS CO., 128 W. 6th st. L.A.R.B. Main or F5518. 26

FOR SALE—
Five acres, foothill district, especially adapted for poultry raising. With abundant water supply. Price $1600; one-fourth cash, balance 6 per cent. This is in good neighborhood, close to schools and not far from car line.
JOSEPH R. LOFTUS CO., 128 W. 6th st. L.A.R.B. Main or F5518. 26

FOR SALE—
$3000—2½ acres, improved, free water, close in, near 5c car line.
$2000—2 1-4 acres, fenced, close in, near 5c car line.
$900—1 acre, fenced, close in, near 5c car line.
$4500—5 acres, improved, close in, near 5c car line.
BOYLE HEIGHTS INVESTMENT CO., in their new office at 3016 E. First st. Take car marked E. First st., to Ditman st. 28

FOR SALE — POULTRY FARMS OF ANY size you want in Inglewood Poultry Colony. Go into business where poultry raising is a success, where men of experience will help you, and where your profits will be sure. Visit Inglewood and see what is being done. Call at ROOM 249, Wilcox Bldg., No. 206 S. Spring st., for information.

FOR SALE—3 1-4 ACRE MODEL POULTRY ranch at Inglewood, small California house. Incubator and brooder houses will accommodate fifteen hundred hens. Price $2500. Liberal terms. WESTERN LAND CO., F2962, 303 Wright & Callender Bldg. 27

FOR SALE— Timber Lands.

FOR SALE—TIMBER AND GRAZING LAND in Mexico, can be acquired cheaply in State of Durango near prospective railroad line; also land in cultivation and stocked at very low prices. For particulars write to OSCAR WALLANDER, Apartado 186, Durango, Mex. 30

FOR SALE— Suburban Property.

FOR SALE—

$75 $75 $75

BUILDING LOTS.
BUILDING LOTS.
BUILDING LOTS.

$75 $75 $75 $75 $75 $75 $75 $75 $75

Lots in the manufacturing town of Hawthorne, only 30 minutes from Sixth and Broadway, on the Redondo electric line.
Water pipe, streets graded and oiled, school, church, store, postoffice and Wells-Fargo Office.
Four factories are now in operation and four more contemplated.
Lots $75 and up; no interest, no taxes, building material supplied on time payments.
GOLDEN STATE REALTY CO., Suite 406, Central Bldg., Sixth and Main. Open Sundays till noon.

FOR SALE—
AN ACRE HOME
AT SOMERSET
WILL MAKE YOU INDEPENDENT.
$10 WILL DO.
$10 down and $10 a month will start you on a little home of your own. You can raise everything for the family table and have some left to sell. You will never have a home if you keep on paying rent. At Somerset you will be in close touch with the business center, only half an hour away on the electric line. You will be so close that some day this suburb will be absorbed by the spreading city and each lot will be worth as much as you pay for the acre now.
ONLY $350.
AND WATER FREE.
FREE EXCURSIONS TWICE DAILY AND SUNDAY UNTIL 2 P.M.—
EMIL FIRTH,
319 W. Fourth st., bet. Broadway and Hill. "You're safe at Firth's."
Home A8105. Main 2548.

FOR SALE—
Near Monrovia, five acres full bearing oranges, a few lemons. House and barn; price $6500. This property is in good location on oiled road. Sightly mountain view. Within quarter mile of electric car line. Best of water right. This has never been offered for sale before. Owner must sell. This should sell quickly at the price.
JOSEPH R. LOFTUS CO., 128 W. 6th st. L.A.R.B. Main or F5518. 26

FOR SALE—
$300—HALF ACRE FINE RICH, LEVEL LAND AT NEFF STATION,
ON REDONDO ELECTRIC ROAD.
2 MILES SOUTH OF INGLEWOOD.
Fine for fruits, vegetables, chickens. Frequent cars, plenty of water. Take Redondo car, Inglewood branch.
T. WIESENDANGER, room 311, 207 South Broadway. A2043, Main 2642. 30

FOR SALE—A FINE BUSINESS CORNER, the northwest corner of Colorado and Chester, 75x160 to 20-foot alley; a rapidly growing section and business center of Pasadena. R. H. WEIR, 6 Stanton Bldg., Pasadena. 26

FOR SALE—REDONDO VILLA LOT, 50x150, $900; $5 cash, $5 monthly; no interest. Inquire GEO. H. PECK CO., 302-303 Lankershim Blk., Los Angeles.

FOR SALE— Suburban Property.

FOR SALE—
MAIN MONETA ACRES
ONLY
25 MINUTES
FROM BROADWAY.
$350 AND UP
PER ACRE WITH WATER.
Would you rather have 2½ acres of rich level land at the same price you would pay for one small city lot on the outskirts of the city?
By working a few hours each day raising oranges, lemons, berries, etc., a man or woman may become independent of wages or salaries, at the same time living the delightful country life. Poultry pays only under such conditions, bringing big returns for a small amount of work.
Unlimited crystal pure artesian well water is piped in steel mains to any part of the home assuring certain returns from your crops. The macadamized Los Angeles-San Pedro road is surveyed directly through these acres, giving a boulevard drive either to the city or to the sea.
The high elevation enables the rancher to enjoy the ocean breezes at all times of the year, thereby escaping any hot weather.
As an investment this offer is unequaled since the adjoining land is selling from $800 to $1500 per acre without water privileges.
Take the Moneta avenue Redondo car, any place on Broadway to Rosecrans avenue, and see for yourself the acres producing at the present time, fruits of all description, besides a big crop of alfalfa. Or
Take the trip with us.
MAIN-MONETA-ACRES.
A2318. Main 6728.
320 SOUTH HILL STREET. 29

FOR SALE—
A GENTLEMAN'S SUBURBAN HOME.
Property consisting of 7.15 acres on attractive eminence on Kenneth road, ten miles from city, 3 blocks west of terminus of Glendale car line; best climate, coolest place in summer; ample supply of best water; land under cultivation and substantial wire fence.
DWELLING—50x80; 10 large rooms, large hall, 2 large bathrooms, modern throughout. hardwood floors, expensive chandeliers, beamed ceiling and panel effects, French plate glass, etc.
SERVANTS' QUARTERS—Room 12x14, with bath, closet and toilet outside; also wood shed and coal house.
BARN—30x52, divided into horse, carriage, cow stable and loft; large poultry yard with best roosting houses, brooding houses, sheds, etc.; fine young orchard, roses, large lawn, berry patches and large vegetable garden.
The most perfect suburban home, and must be seen to be appreciated. Price reasonable. Terms if necessary. Apply on premises or telephone GLENDALE 761.
H. C. KELLER,
421 Citizens' National Bank Bldg.

FOR SALE—
MONTEBELLO.
Well improved ranch of 10 acres, suitable for truck farmer or florist; about 2 acres carnations, ½ acre roses, balance tomatoes. Price $8000, about ½ cash, balance easy. Also 12 acres all in dewberries, $800 per acre, ½ cash, balance easy. HARRY BAILEY, R.F.D. 6, Los Angeles.

FOR SALE—$2000; 5 ACRES, MONTEBELLO; small house, 2 acres berries; family orchard; 20 shares water. T. L. CHAPIN, 111 South Broadway. 26

FOR SALE—ONE ACRE NEAR CITY, WITH new house and equipped for chickens. Low price and easy terms. WISLER, MOORE & CO., 410 Merchants' Trust Bldg. 26

HOLLYWOOD— For Sale, Exchange or Rent.

FOR SALE — STRICTLY MODERN 8-ROOM house; beautiful home; grand view mountains and valley; corner lot, 100x175 to alley; paved streets, 12-foot walks, with wide park; easily worth $9000; price $7500; part cash. E. S. BUTTERWORTH, 614 Security. 'Phone F[illegible].

ALHAMBRA.

FOR SALE — "GLEN-HAVEN"—A HOME NESTLED AMONG ORANGES AND SHADE. Attractive seven-room modern; every convenience; half-acre plot. Barn, garage, lawns, garden, fountain. Worth $5000. Exchange offers considered. MR. BOYD, 122 N. Granada ave. 27

FOR SALE—BEST BUSINESS PROPERTY buy in Alhambra; 2 genuine bargains, close-in, no better investment; requires prompt action; great activity; will sell for handsome profit in few months. WESTERVELT-ZEHNER CO., 222-23 Merchants' Trust Bldg. A5313; Main 5780. 27

FOR SALE—MUST SELL THAT 75x150-FOOT lot adjoining the Borden mansion on First street, Alhambra; the best cash offer will take it. THOMAS, 516 Grant Bldg. 26

FOR SALE—A BARGAIN, FINE BUILDING site, 90x150, Hidalgo avenue, Alhambra, 100 feet from car line. Apply 351 S. MAIN ST., Los Angeles. 28

COVINA.

FOR SALE—WE HAVE SEVERAL GOOD buys in orange and lemon groves in the Covina, Azusa, Glendora, Charter Oak and San Dimas districts. If you are wanting a grove as an investment or home, see us before you buy. COVINA REALTY COMPANY, Phone 120. Covina, Cal.

SOUTH PASADENA.

FOR SALE—$1000. EXTRA FINE CORNER lot, 50x155; two good improved streets, well built up all around. Well worth $1250. A great bargain, $1750. Lot 54x200, very choice location on Monterey Road, that finest of thoroughfares; fine lawn, trees, shrubbery, etc. Two small buildings. One of our best buys, unusually fine view; very small payment down. $3400—A beauty bungalow; 6-room model of art; only one block from short line; lot 50x150. This is a marvel, and will be sold soon.
$4750—Short time only. Fine large 8-room, 2-story house; east-front lot, 50x160, one block from short line. You will say it is a great bargain when you see it. Worth $6000. WASHBURN BROS., 1022½ Mission, South Pasadena. Home 3050.

FOR SALE—NEW TRACT AMONG LIVE oaks, any size up to an acre; high-class, aristocratic; every city convenience; investigate before prices are advanced. WESTERVELT-ZEHNER CO., 222-23 Merchants' Trust Bldg. A5313; Main 5780. 27

SIERRA MADRE.

FOR SALE—TWO-ACRE TRACTS, FINELY located near electric car line, fine bearing orange and lemon trees or without trees. Call on N. H. HOSMER, Sierra Madre, Cal.

GLENDALE.

TO LET — GLENDALE, 5-ROOM, NEAT California house, fine corner lot, fruit, 1 block to cars, $14, includes water. COR. LOUISE AND SEVENTH. Vacant. PARKER & STERNBERG. 26

FOR SALE— Lemon or Orange Groves.

CHEAPEST GROVE IN SOU. CALIFORNIA.

FOR SALE—BEAUTIFUL 10-ACRE FULL-bearing grove on high ground at Corona. Trees are 12 years old. Full water right. Fine modern 8-room residence, barn, cement flumes, etc. Buildings are worth $5000. We have a price to move the place at once; $11,000 takes it, $6000 cash, balance to suit. Property is worth the price without the improvements. J. N. WILLIAMS & CO., 303 I. W. Hellman Bldg., 411 S. Main st. 27

FOR SALE—NICELY LOCATED LA VERNE and San Dimas groves.
Ten acres, ½ oranges, ½ lemons, all bearing; four room bungalow and good barn; good income; just think of the price, $8500.
Eight acres, modern five room cottage, five acres bearing oranges, balance assorted trees; a bargain; $6500.
Ten acres, navels and Valencias; mostly good bearing; own well and pumping plant; better see this; easy payments; $12,000.
Seven acres, good house, all bearing Washington navel oranges, $6500.
Above are all safe buys.
W. T. MICHAEL & SON, Phone A8273. 204 Coulter Bldg.

FOR SALE—NO TRADE. THE BEST BUY in Riverside; 10 acres oranges, will pick $1600 this year; 30 acres alfalfa, will cut $2500; good two-story house, large new hay and stock barn, good outbuildings and your own pumping plant, cost $2200, furnish plenty of water for ranch. All for $16,500; will leave $10,000 on ranch at 7 per cent. $6000 under value. See me at once. LEAVITT, 473 Mason Bldg. 28

FOR SALE—10-ACRE ORANGE GROVE AT Riverside; part Valencias, in good condition; annual income, $2000; price $10,500; improved 5-room house and barn. BOX Highland Park. 27

FOR SALE— Lemon or Orange Groves.

FOR SALE—
ORANGE GROVE BARGAINS IN THE FROSTLESS BELT.
CLAREMONT, UPLAND, SAN DIMAS AND LA VERNE.
FOR SALE BY
FRANK WHEELER, CLAREMONT.
For the past eight years the official expert land valuer for Los Angeles county. I know the soil conditions, water rights and actual values of every orchard in this county.
Fifteen years' experience as an orange and lemon grower here.
The investor or homeseeker may obtain valuable information and unbiased advice.
10 acres—All navels. One of the choicest orange groves in the whole valley. 4500 boxes have been picked this season. Good new 6-room house. Modern improvements. Grove has been heavily fertilized, has Loop and Meserve free canyon water. On the dustless corner of one of our main boulevards: If you are looking for a good home or a good investment paying 25 per cent. interest on the price asked, here is your opportunity.
20 acres—$6000. Fine orange land. One mile from Claremont.
10 acres—$15,500. ½ Valencias and ½ navels. Good 6-room house. On the foothill boulevard. A fine home place, a good buy.
10 acres—$16,000. All navels; always had best of care, and a fine grove. A comfortable home place; attractive 6-room residence, with lawn, shade trees, stone curbing, good barn and garage. A first class place in every particular. This grove is easily worth $20,000.
5 acres—$5000. All navels, 15 years old; 5-room bungalow which cost $1200. Good barn, Loop and Meserve free canyon water.
5 acres—$7500. All navels. One mile west of Pomona College. A magnificent grove, on dustless side of boulevard.
10 acres—$12,500. 2½ acres in lemons, balance Valencias and navels, 5 room house and barn. Team and implements included.
20 acres—$32,500. 250 Valencia trees, balance navels, at La Verne. Trees thrifty and in good condition. Fine new home. Large barns, private pumping plant. This is one of the biggest bargains of the season.
21 acres—$28,000—Priced below its value; 173 Valencia trees, balance navels. Located on the Foothill boulevard near Claremont. Orchards just next to this one are held at $2000 to $3000 per acre.
10 acres—$7500. ½ navels and ½ Valencias. Cottage and barn. Frostless location, among the high-priced groves. Good water right.
20 acres—$30,000. 9 acres navels, 7 acres Valencias, 2½ acres lemons, 1½ acres Tangerines. A beautiful, thrifty grove upon Euclid ave., Upland, a boulevard from valley to mountains, 7 miles long and electric cars the entire length. This grove is in a neighborhood of fine orchards and magnificent homes. Frostless and good water right. Small ranch house and good building site. Total crop this year over $9000—3500 boxes Valencias included with the grove, if taken soon. Owner must go north, and will sell this property at a sacrifice. An A1 bargain and a proposition which will make the wise investor a lot of money in another year.
15 acres—$30,000. One of the beauty spots of this valley. Just listed exclusively for a short time. Navels and Valencias. $5000 of Valencias now on the trees. Good 10-room house; beautiful lawns, live oaks and shrubs. $10,000 cash; balance easy.
32½ acres—$37,500. Without an equal. The best grove in the State. Soil, water, trees, crops are unsurpassed; enormous profits. Navels, Valencias, lemons. Just listed exclusively to close an estate. Must be seen to be appreciated. Will bear closest investigation. Easy terms.
Several other groves for sale at reasonable figures. Let me take you in my auto over the finest roads in the State, and inspect these groves for yourself. They will bear the strictest investigation, and satisfy the most exacting buyer.
FRANK WHEELER, INVESTMENTS, CLAREMONT.
Both phones. 29

FOR SALE—OWING TO THE RECENT DEMISE of Mr. H. C. Witmer, Los Angeles, the Witmer & Lewis orange and lemon groves located in the famous La Verne district are now offered for sale. The property comprises some 439 acres, about 50 acres of which are in citrus fruits, about one-third late Valencia oranges, one-third W. Navels, one-third lemons; all in finest possible condition; about 2300 loose boxes Navel oranges still on trees; also good Valencia orange crop, and heavy lemon crop; balance of land unimproved, some of which is fine land for citrus fruits; balance mesa and foothill land, some suitable for citrus fruits, grapes, etc., some for eucalyptus. About 125 acres has generally been used for grain and hay. WATER SUPPLY, San Dimas Irrigation Company, La Verne Irrigation Co., and water developed on the property. SOIL decomposed granite foothill soil, the best soil to be found for citrus fruits. LOCATION, none better in California, as regards exemption from frost. PRICE $125,000.00, at least one-half down, balance 1, 2, 3 years, 6 per cent. net. No trade considered, strictly sale proposition. Eight mules, wagons, implements, etc., all equipment included necessary to run the ranch. Present manager, who is a first-class man for the position, will continue with new purchaser if desired.
Positively one of the most beautiful, picturesque locations for a home in California, and one of the finest citrus properties ever offered for sale.
All parties interested, able to swing this proposition, please communicate with J. A. FITCH, sole agent, Pomona, Cal. 'Phones Black 16, Home 162.
Other orange and lemon groves for sale, all sizes and prices. Big list. Many exclusive properties, also ranches and Pomona homes.

FOR SALE—
ORANGE AND LEMON GROVES.
Well located and good income groves. DISTRICTS—La Verne, San Dimas, Charter Oak, Claremont and Upland. We are and have been for many years engaged in the orange and lemon growing business. Planted our first trees near what is now Claremont, year 1875.
Some real estate agents advertise themselves as having twenty years' experience in growing oranges, when we know it to be a positive fact they never grew and sold a single box of oranges in their lives. We do not try to sell our groves by adopting such methods. We have never as yet frozen our feet while engaged in this industry, as many others imagined they had, or were about to. Today our faith in the industry finds us equipped as owners of as good groves as can be found in Southern California. As agents we at all times have a good selection of groves to show and sell our patrons. One of our firm having been called East an account of serious illness of near relative, our city office, 204 Coulter Bldg., will be closed on TUESDAYS, THURSDAYS and SATURDAYS of each week during month of May. Come in on MONDAYS, WEDNESDAYS and FRIDAYS and you will find the senior member, the old man, at the office, ready to answer almost any question you may ask about raising oranges, how they pay, and how to spend the money.
W. T. MICHAEL & SON.
Home Phone A8273. 203-204 Coulter Bldg.
Residence Phone 1642, Lordsburg, Cal.

FOR SALE—10 ACRES; ½ VALENCIAS, ½ navels, 6 years old; $2000 crop yet on trees goes in at $12,000, if bought soon; good location; fine condition. 100 SHARES DEL MONTE WATER STOCK CHEAP.
10 acres, 510 trees, Valencias, 447 trees navels; over 5000 boxes this year; $16,000; fine location.
20 acres, 10 Valencias, 5 years old; 90 trees to the acre; 10 navels, 6 years old, $25,000; will divide and sell Valencias, $13,000; navels, $12,000.
15 acres Valencias, 5 acres Navelencias, 12 acres navels, 10 acres 2-year-old alfalfa; 66 acres fine vacant orange land; 10-room modern house; gas, electricity, hot and cold water; 240 shares CHEAP water, 5 horses, wagon, cultivator, mowing machine and all go in at $60,000; good barn, lawn, flowers, etc.; a house fit for a king; part cash; balance easy.
10 acres navels and Valencias, 6 and 7 years old; 4-room bungalow, $9000; part cash.
Who wants a little one; 2½ acres in bearing; 2 shares cheap water; a fine proposition at $3000.
A home place, 10 acres navels, 1050 trees, 5-room house, good barn; over 5000 boxes this year; $16,000; easy.
WESTERN REALTY & INV. CO., 434 S. Hill st. F5614, Bdw. 2470. 26

FOR SALE—40-ACRE ORANGE GROVE OR trade; want residence from $8000 to $10,000; prefer Hollywood; this grove is one of the finest in the orange district in Southern California; want $20,000 or $15,000 cash, balance easy terms; owners only. Address O, box 178, TIMES OFFICE.

FOR SALE—ORANGE RANCHES OF ALL sizes, in the best localities. If you desire to purchase a ranch of any kind we can save you money. WISLER, MOORE & CO., 410 Merchants' Trust Bldg. 26

FOR SALE—
10 acres at La Verne, all in Washington navels, full bearing; a bargain at $11,000. J. H. RALLAGH, 721 Central Bldg. 28

FOR SALE— Beach Property.

FOR SALE—LARGE OCEAN FRONT COTTAGE, Sunset Beach. 630 PACIFIC ELECTRIC BLDG. 31

FOR SALE—OR EXCHANGE — OCEAN Park, Venice lot. 2702 BRIGHTON AVE. 28

SAN PEDRO.

FOR SALE—
SAN PEDRO.
$620,000 APPROPRIATION FOR SAN PEDRO. The government is spending millions in making San Pedro the finest harbor on the Pacific Coast. We are selling real estate cheaper than any place on the Pacific Coast and San Pedro property is bound to be more valuable on account of the commercial future.
We have some fine up to date, new modern cottages and bungalows, (overlooking the great government breakwater,) which we are selling on a small payment down and the balance in monthly installments. Also large blocks and lots at Point Fermin, the most beautiful residence site on the Pacific Coast. Call on GEO. H. PECK & CO., 302 Lankershim Bldg., Los Angeles.

OCEAN PARK.

FOR SALE—OR EXCHANGE—TWO GOOD cottages, lot 25x100 to alley, $3200; want good city lots or cottage; must be clear. FRANK C. SMITH, 305 L. A. Trust Bldg.

FOR SALE—MRS. KENDALL'S BEAUTIFUL sightly $9000 house, Ocean Park home, can be had for $7250 if taken at once. L. G. ALLEN.

BALBOA.

FOR SALE—2 CHOICE BAYSIDE BUILDING lots, with street improvements, at Balboa, Newport Bay; price only $300 each; terms if desired; convenient to business center; full particulars upon request. F. E. CUBBISON, Balboa, Orange county, Cal.

FOR EXCHANGE— Business Property.

FOR EXCHANGE—
Garage and general auto repair business, centrally located on good street, and making money; complete equipment of newest and most modern machinery; storage capacity, 50 cars.

Machinery, stock, etc., will invoice	$8000
7 yr. lease at $100 per month, worth	5000
Established business a bargain at	5000
Total	$18,000

$18,000 is what the business is reasonably worth, but as owner is forced to go East for an extended trip, will sell or trade CLEAR for $10,000 worth of good real estate. The business was made to pay $2000 profit last month by using a little outside capital. You can do as well if you have some money to operate with. It will pay you to investigate this, if interested. This is a rare opportunity to convert realty into a good business that is well established and making money.
HOLMES-WALTON CO., 304-5 GRANT BLDG., 4TH AND BROADWAY. 28

FOR EXCHANGE—REDONDO; AN ELEGANT two story brick building, just completed, located in the heart of the city on a large lot; foundation sufficiently strong to carry four stories; also cottage in the rear; ready for occupancy in fifteen days. Owner is offered $125 per month rent; cash price $12,500; mortgage $2500. Will exchange for good home in the west or southwest, or eastern. Will assume like amount. This building is thoroughly modern. SEE LUNDEEN FOR HOMES CO., Suite 223 Central Bldg., 6th and Main sts. 26

FOR EXCHANGE—
Have client with $20,000 equity in close-in gilt-edged property; will exchange for clear city or country up to $15,000.
$14,000—Pico st., close to Figueroa; want city or close-in country, up to $5500.
$12,500—Fine corner on W. 16th; want city property up to $12,000.
A2378. L. A. DOLTON & CO., Broadway 4536. Suite 240 Wilcox Bldg. 26

FOR EXCHANGE — APARTMENT-HOUSE property, lot frontage 41 feet; forty rooms, well built and modern; east front; price $40,000; mortgage $25,000, 6 per cent.; equity $15,000; will consider any good ranch, residence or eastern property. This has good income. MAC KNIGHT & CO., 225 Byrne Bldg.

FOR EXCHANGE—WANT A FIRST-CLASS orange grove for Broadway property, $75,000 clear for clear; also want alfalfa ranch for Broadway property, $175,000, clear for clear. J. C. FLOYD, 215 Mason Operahouse. 26

FOR EXCHANGE—APARTMENT HOUSE near 6th and Figueroa; want clear lots for $27,000 equity. L. H. MITCHELL, 407 Douglas Block. 26

FOR EXCHANGE—WANTED PROPERTY IN or near New York. See EASTERN REALTY CO., 311 Currier Bldg., 212 W. Third st.

FOR EXCHANGE— Houses.

FOR EXCHANGE—OR SALE—
WANT BUNGALOW, COTTAGE OR VACANT FOR $2800 EQUITY IN $4500 PLACE AS FOLLOWS:
2½ ACRES IN NORTHERN SUBURBS OF PASADENA, NEAR FAIR OAKS AVE.; 10c CAR FARE FROM L. A.; IMPROVEMENTS CONSIST OF COMFORTABLE SIX-ROOM HOUSE, BARN, CHICKEN SHEDS, CORRALS, ETC., TOGETHER WITH ABOUT 175 FULL-BEARING ASSORTED FRUIT AND ORNAMENTAL TREES; 13 SHARES WATER, PIPED DIRECT FROM THE MOUNTAINS; COOL, SOFT AND PURE; THIS IS AN IDEAL PLACE FOR ONE WISHING THE BENEFITS AND COMFORTS OF COUNTRY LIFE, WITH THE CONVENIENCES OF THE CITY.
THIS MUST BE MOVED AT ONCE AND FOR THAT REASON WE ARE WILLING TO MAKE A GREAT SACRIFICE.
ROBERT MARSH & CO., 140 W. 5TH ST., SECURITY BLDG.

FOR EXCHANGE—TWO COTTAGES ON one lot, good income property, close in, near Salt Lake Depot, only $4000; want ten-acre alfalfa ranch; will pay some cash.
Seven-room strictly modern home, beautiful location, Kansas City, Mo., only $4500; want home here for $2500 equity.
Eight room strictly modern very beautiful home, choice location, Cleveland, Ohio, $7500; want home here same value.
Ten-room beautiful modern home, Toronto, Canada. This is extra choice, $12,000; want Southern California. Have dozens of good homes to exchange for ranches. Don't fail to call. Broadway 2237; F1851.
IDEAL REALTY CO., 26 200 Severance Bldg.

FOR EXCHANGE—
A modern 9-room residence on W. 30th st., close to Western ave., value $8000, and a business lot on Marine ave., Ocean Park, in front of P.O. and First National Bank, value $6000, for property in or close to Bakersfield, in Kern county.
26 E. L. WILDY, 835 H. W. Hellman Bldg.

FOR EXCHANGE—WANT LAND IN DINUBE or LINDSEY district in exchange for 7-room modern house; good locality, in Los Angeles, and nice; price $4000; will put in some cash. See me without delay. G. B. HEMPHILL, 520 I. W. Hellman Bldg. 27

FOR EXCHANGE—$700 EQUITY IN A MODERN six room cottage; want piano, horse and buggy, work mules, cows, automobile, diamonds, hardware, groceries, furniture; vacant lot; or would take the cash if you have nothing else to offer. J. C. FLOYD, 215 Mason Operahouse. 26

FOR EXCHANGE—MODERN COTTAGE, 5 extra large rooms, all improvements; lot 50x100, on Newton street; price $5000, clear. Want ranch near Los Angeles, equal value. O. L. STEVENS & CO., 508 Mason Bldg. F7900; Main 3915. 26

FOR EXCHANGE—$8500, NEW 8-ROOM MISSION house, on 75 ft. east front lot, on Kingsley Drive in Wilshire district; will take $4000 in clear lots or nearby ranch, balance 7 per cent. W. N. HOLWAY, 609 Laughlin Bldg. A1929. 28

FOR EXCHANGE—$3000 EQUITY IN MODERN 1½-story 7-room house, arranged for 2 families, on East 20th near Central. Want good lots or acreage near city. A5443; BROADWAY 3922. 26

FOR EXCHANGE—
$4500 equity in a modern 9-room 2-story house in the S.W.; what have you?
See SMITH (owner,)
27 224 Wilcox Bldg.

FOR EXCHANGE—6-ROOM MODERN COTTAGE; lot 50 foot front; south part of city and close in; worth $5000; will exchange for Indianapolis house and lot. Address M, box 60, TIMES OFFICE. 26

FOR EXCHANGE—SIX HOUSES IN NORTH part of city, value about $20,000; incumbrances about $9000; owner wants clear lots or ranch for equity; will trade either or all. See I. H. PRESTON, 312 Laughlin Bldg.

FOR EXCHANGE—$5000; CLEAR 12-ROOM modern house, leased, $30 month; also rear of lot, 5-room cottage, rents $10 month; exchange for good mortgage, vacant lots. AMERICAN LAND CO., 204 Bryson Bldg. A3152. 27

FOR EXCHANGE — WANT EASTERN house, clear, for equity in 2 cottages, subject to $1200 each; walking distance; value $3800. WM. PADEN, 412-20 L. A. Trust Bldg. A9737. 26

FOR EXCHANGE—NEWLY FURNISHED hotel rooming house; want house or lot or ranch. What have you today? See PHOENIX, 202 Grant Bldg.

FOR EXCHANGE—WANT TO EXCHANGE $3000 equity in modern house, worth $6000, for vacant lots. See MR. TEDFORD, 432 Security Bldg. 28

FOR EXCHANGE—7-ROOM COTTAGE; LOT 90x170; 19th and San Pedro; $3000; want ranch with house. Main 8535, G. R. COMTE, 107 S. Broadway. 28

FOR EXCHANGE— Houses.

FOR EXCHANGE—A BEAUTIFUL NEW and strictly modern 10-room home, with hand-painted decorations, fronting east on a 70-foot oil-tamped avenue, in Wilshire district; lot 50x171. Price $8500. Want $2500 cash and will take clear lots for balance. See H. M. LINDSEY, with EMIL FIRTH, 319 W. Fourth st., between Broadway and Hill sts. "You're safe at Firth's."

FOR EXCHANGE—WANT TO EXCHANGE $3000 equity in modern house, worth $6000, for vacant lots. See MR. TEDFORD, 432 Security Bldg. 28

FOR EXCHANGE— Lots.

FOR EXCHANGE—FINE LOT OPPOSITE Palace Doges, Naples; good restrictions; also business lot, Watts; value both conservative $1800; trade for something in Los Angeles, Long Beach, same value. Prefer to deal with owners. Address THEO. M. NEWMAN, 1413 Catalina. 28

FOR EXCHANGE—HAVE CLOSE-IN CORNER lot, Colina and Arnold; no street improvements; value $1600, to put in as first payment on any snap. WM. PADEN, 412-20 L. A. Trust Bldg. A9737. 26

FOR EXCHANGE—12 FINE RESIDENCE lots, 50x130, in the city of San Bernardino, which we offer for $2400. GOLDEN STATE REALTY CO., suite 406 Central Bldg., 6th and Main sts.

FOR EXCHANGE—WANTED LOTS, SOUTHWEST, for equity $10,000 in flats, Westlake district. Call MAIN 3930; 51865. 26

FOR EXCHANGE— Country Property.

FOR EXCHANGE—TEN ACRES HIGHLY improved, buildings alone cost over $8000. A swell place, everything in the pink of condition. On the ocean front in San Diego county, $12,000; mortgage $2500. Want Los Angeles improved or vacant. O. L. STEVENS & CO., 508 Mason Bldg. F7900; Main 3915. 26

FOR EXCHANGE—CLEAR ORANGE AND alfalfa lands, Tulare, $2500 to $50,000; offer. Clear Long Beach lots for clear, $1000 up. Coachella relinquishment for lots. Improved near-by ranch, $5000, for house. 80 acres Perris land for cottage, $2500. FERGUSSON, 227 Merchants' Trust Bldg. A1655. 28

FOR EXCHANGE—
GROVE—$30,000—CLEAR.
63 acres just east of city, 25 acres of walnuts; house and outbuildings; pasture and farm lands. This desirable property will be exchanged for close-in business property, prefer unincumbered. Apartment houses not considered. J. C. GREEN, 720 Trust Bldg. 28

FOR EXCHANGE—$40,000, CLEAR, EIGHTY acres, twenty miles from the city; finely improved, alfalfa, truck, large pumping plant, abundance of water; large house, barn; worth the money. Want income property near or in city. CLARENCE A. KIDDER, 721 Central Bldg. 28

FOR EXCHANGE—
ALFALFA RANCH.
$75,000.
FOR CITY PROPERTY.
Will exchange half or all and pay cash difference. Address P, box 38, TIMES OFFICE.

FOR EXCHANGE—160 ACRES IMPROVED farm, Texas county, Missouri, good buildings, plenty of running water, 5-acre good orchard; want California. Call or address OWNER, take Garvanza car. FRED LANE, 2811 Huron st. Price $4350. 27

FOR EXCHANGE—5-ACRE ORANGE GROVE at Riverside, unimproved; 14 years old; plenty water; net this year 30 per cent.; price $6000; mortgage $1500; will exchange for good lot west of Main st. BOX 2, Highland Park. 27

FOR EXCHANGE—
75 acres rich alfalfa land, Kings county; 25 acres good stand; abundant cheap water; $7500; wants L. A. for $2500 equity.
C. L. WOODBURY, A6609. 442 Douglas Building. 27

FOR EXCHANGE—WE HAVE DESIRABLE orange, lemon and walnut groves to exchange for city property. We have city for country property. If you have either for exchange see us. WISLER, MOORE & CO., 410 Merchants' Trust Bldg. 26

FOR EXCHANGE—EIGHTY ACRES FINE level land, fenced, Tulare county; price $50 per acre; exchange for about same value, city, beach or Pomona. Twenty-seven acre orange grove, Corona, price $26,000; want city. ROUSE & ANDERSON, 308 Bryson Blk. 28

FOR EXCHANGE—160 OR 320 ACRES FINE land in Coachella Valley, $30 per acre, clear. Want Los Angeles improved or vacant. O. L. STEVENS & CO., 508 Mason Bldg. F7900; Main 3915. 26

FOR EXCHANGE—160 ACRES HIGHLY IMPROVED alfalfa ranch, with cows and hogs; want clear eastern for $20,000 equity. L. H. MITCHEL, 407 Douglas Blk. 26

FOR EXCHANGE—5 ACRES ORANGE LAND on oiled boulevard at Colton, for diamonds. Phone owner, WEST 1200. 27

FOR EXCHANGE—CHICKEN AND ALFALFA ranches for any good property. RAND, 422 Bryson Bldg. 27

FOR EXCHANGE— Country Property.

FOR EXCHANGE—
640 acres in the choicest old proven farm district of Tulare county, all in alfalfa, corn and grain; fine buildings, more than enough ditch water stock; all implements; over 80 head of stock and a fine crop included. All for $75 per acre.
Price $48,000, mortgage $28,000.
Will accept good city property for our equity of $20,000.
OR
Will consider $30,000 city clear, and reduce mortgage to $18,000.
This is the best trade offered in this district!
Agents get busy!
HAGERTY & HEMPEL, owners, 314 H. W. Hellman Bldg., 4th and Spring. A5992, Main 1284. 26

FOR EXCHANGE—
WHAT HAVE YOU TO TRADE FOR A FINE IMPROVED 10-ACRE PROPERTY AT HEMET, WITH FULL WATER RIGHTS FROM THE LAKE HEMET WATER SYSTEM. FULL-BEARING ORCARD OF PEACHES AND APRICOTS, WITH FINE CROP; GOOD 5-ROOM HOUSE AND OUTBUILDINGS, AND WELL LOCATED ON ACACIA AVENUE.
THE CROP GOES WITH THE PLACE AND TOOLS TO WORK THE PLACE FOR $3500. THIS PLACE IS GOOD VALUE AND CAN BE BOUGHT ON EASY PAYMENTS; WILL ACCEPT HOUSE AND LOT IN PART PAYMENT, OR A LOT IN SUBURBS OF LOS ANGELES. ADDRESS HEMET REALTY ASSOCIATION, HEMET, CAL. 30

FOR EXCHANGE—TWENTY ACRES VALENCIAS, navels, bloods and lemons; equal parts; will trade for good hardware business or general store; trees in fine condition, full bearing and located in frostless section, Ontario.
Five acres orange cling peaches, $1600; want small house or good clear lot, Los Angeles.
WESTERN REALTY & INVESTMENT CO., 434 S. Hill st. F5614, Bdwy. 2470. 26

FOR EXCHANGE—
40 acres good level land, 2½ miles from Rialto, $3000 clear; 5-room bungalow, Oneonta Park, near car, $3600, $1400 mtg., $2200 equity. Will exchange either of these properties for home in L. A. or Ocean Park and assume.
3-acre ranch near Alhambra, close to car line. 5-room and bath plastered house. Price $4000 clear; want house southwest.
BUTTERBAUGH, MYREN & CO., F5755, Main 4537. 519-520 Central Bldg.

FOR EXCHANGE— Eastern and Northern Real Estate.

FOR EXCHANGE—40 ACRES PINE TIMBER land in Oregon for $1000 worth of property in or near Los Angeles; running stream and good soil. Address "ACRES," S. box 53, Times Office. 28

FOR EXCHANGE — $40,000, CLEAR, 10,000 acres timber and coal land, Johnson county, Kentucky, for improved property, California or eastern. Address T, box 302, TIMES BRANCH OFFICE. 27

FOR EXCHANGE—
I make a specialty of exchanging real estate, particularly California for eastern.
Member L. A. Realty Board. C. W. CONWAY, 304-5 Bradbury Bldg.

FOR EXCHANGE— Real Estate Miscellaneous.

FOR EXCHANGE—WE CAN EXCHANGE your property, no matter where located. SLACK & CO., 418-420 GRANT BLDG. A6077, Main 7078.

FOR EXCHANGE—I HAVE JUST WHAT you want in exchange for your property. See my list, both city and country properties. MOON, 424 Citizens' National Bank Bldg.

FOR EXCHANGE—46-ROOM HOTEL, LEASE and furniture; 17 private baths; price $5000; want good lots or cottage. B. O. GARDNER, 210 Mercantile Place. F8548, Broadway 4885. 28

FOR EXCHANGE—BEN WHITE WILL EXCHANGE your property. 304 BRYSON BLDG. Second and Spring. Member L.A.R.B.

FOR EXCHANGE—LET ME EXCHANGE your property. I will satisfy you. H. PAULIS, 402 Exchange Bldg., Third and Hill.

FOR EXCHANGE — OR TO SELL YOUR property try REALTY EXCHANGE CO., 430 S. Broadway.

FOR EXCHANGE— Real Estate Miscellaneous.

FOR EXCHANGE—
We have 160 acre farm in Missouri; price $12,000, mortgage $6000, runs seven years at 7 per cent. Want residence.
We also have two 200-acre Missouri farms, highly improved; price $15,000 each, mortgage $4500; seven years at 7 per cent. Will consider good California property.
Want Coachella Valley land; will give in exchange seven room house in Pasadena; price $3500, mortgage $1500, three years at 7 per cent.
Want residence in Los Angeles; will give in exchange forty acres of land in Fresno county; price $2000, clear; also seventy-three acre fruit ranch in Santa Clara county; price $7500, mortgage $2500, three years at 7 per cent.
KUNS-WALL REALTY CO., F8548. 210 Mercantile Place. Bdwy. 4885. 28

FOR EXCHANGE—COTTAGE BETWEEN 14th and 15th, near Central avenue, clear, valued at $5000. Wanted, ranch; might assume small amount if the ranch is fairly improved and having tools and stock to work it with.
A beautiful property in Hollywood; two story, strictly modern, new residence, located in choice section; lot frontage of [illegible] feet with a depth of 140. Price $8500. Wanted ranch, improved, prefer with tools and implements to handle with.
Twenty-five acre ranch at Garden Grove, very highly improved; price $12,000. Wanted city property, or submit.
SEE LUNDEEN FOR HOMES CO., Suite 223 Central Bldg., 6th and Main sts. 26

FOR EXCHANGE—
$4500—Clear; fine new 6-room bungalow, including fine furniture; piano, silverware, fine rugs, everything except personal effects; located at Sierra Madre, on car line; lot [illegible] ft.; street work all done; want clear lots, city or close by, or what have you, clear?
$19,000—Mortgage $6500; 2 income properties, balance clear lots; want fine residence; must be well located, up to $30,000; will assume.
E. R. BROOKS & CO., A5549. Main 6077. 347 Douglas Bldg.

FOR EXCHANGE—$14,500; INCOME $2400; 1 block from ocean; 1 block from big bath house, Ocean Park; owner must leave the beach and prefers a good home, centrally located, at Riverside or Redlands, or A1 orange grove at either place. This is the best income proposition at the beach. $12,500 [illegible] acres; one of the best orange groves at Riverside; want Ocean Park or L. A. income.
$5500—Beautiful 7-room bungalow, Ocean Park; want 5 or 6-room bungalow in L. A. 'Phone A2923. 308 Columbia Trust Bldg.
28 THOMSON REALTY.

FOR EXCHANGE—LIST YOUR EXCHANGES with us. We have a large list of exchanges and can probably effect an exchange from our list. RELIABLE REAL ESTATE & INVESTMENT CO., Room 610, 358 S. Broadway. Phone A5826; Main 4967.

FOR EXCHANGE — WILL EXCHANGE property on which you cannot meet your payments; also we buy mortgages and exchange property anywhere; also will buy houses which need repairing. Full particulars recognized. See the EASTERN REALTY COMPANY, 311 Currier Bldg., 212 W. 3d st.

FOR EXCHANGE—OR SALE—S. E. CORNER 6th and Woodland ave., 100 by 150 ft., 17-room, brick house, modern, on car line, to Union Depot. Address 637 Woodland ave., K. C., Mo.

MUSICAL INSTRUMENTS— For Sale, Exchange or Wanted.

UPRIGHT PIANOS—$4 MONTHLY.
Our second hand department offers well known makes in excellent condition at $4 monthly. Why rent when you can buy on such easy terms.
GEO. J. BIRKEL, 345-7 S. Spring street.

FOR SALE—BARITONE SAXOPHONE, high pitched, buffet (Everts & Schafer improved;) silver plated, Invalvet-lined sole-leather carrying case; good as new; will sell cheap for cash. F. C. GREISSINGER, 714 S. Hope st., Los Angeles, Cal.

FOR SALE — HIGH-GRADE UPRIGHT piano; almost new; price $200 cash or [illegible] on easy terms. $50 cash down. Call 223 [illegible] 9TH ST.

FOR SALE—CREDIT ORDER GOOD FOR $100 on any new piano at Fitzgerald's; [illegible] $50 cash. ROBERT SPENCER, box 304, Station C. Home telephone 22514.

FOR SALE—SAVE $80 ON NEW PIANO; buy my $100 credit order on responsible music house, for $40. Call 1829 EAST [illegible] Phone South 2897.

WANTED—GOOD PIANO; WILL TRADE gilt-edge stock in local corporation owning patent on article that will sell everywhere. Address 1116 E. 12TH. Phone 23047.

FOR SALE—CREDIT ORDER, VALUE [illegible] on new piano; will take $25 cash at once. KEPPIE, 528 Gladys ave.

WHAT WILL YOU GIVE ME FOR MY [illegible] bond for a Lucore piano; void after May [illegible] 270 MENLO AVE. West 5269.

FOR SALE—BARITONE HORN, GOOD AS new; cost $40; will sell for $30. Address S. box 137, TIMES OFFICE.

FOR SALE—$400 KIMBALL PIANO, TAKEN on debt; good condition; $150 cash. Address S. box 27, TIMES OFFICE.

FOR SALE—A NEW PIANO AT A [illegible] discount; either cash or payments. Address S. box 90, TIMES OFFICE.

FOR SALE — UPRIGHT PIANO IN [illegible] condition; only $100 for immediate sale. [illegible] for inspection. 413 W. FIFTH ST.

FOR SALE—OR RENT, IVERS & POND piano, cheap. 119 S. GRAND.

PATENTS— And Patent Agents.

BECKER & BLAKESLEE (TRACT C. BECKER, Raymond Ives Blakeslee,) formerly New York. Lawyers and solicitors. Patents and copyrights secured and trademarks registered in all countries. Litigation in all courts. 216-218 MASON OPERAHOUSE BLDG., 127 Broadway. 'Phone A7213.

G. E. HARPHAM GETS PATENTS, INVENTIONS financed; patent litigation; 25 years' experience. 627 UNION TRUST BLDG.

PATENTS AND TRADEMARKS SOLICITED and litigation. TOWNSEND, LYON & HACKLEY, 304 Merchants' Trust Bldg., 207 Broadway. Home A3191, Main 8130.

PIONEER PATENT AGENCY, HAZARD & STRAUSE, founded 30 years. 433 Citizens' Bldg., 3d & Main. PATENT BOOK FREE.

JAMES R. ROGERS, EX-EXAMINER U. S. Patent Office, patents. 423 BYRNE BLDG.

WELLS & WILLIAMS, DRAUGHTSMEN, P. E. Bldg. Main 1566, F3515.

NO PATENT, NO PAY. S. G. WELLS, Pacific Electric Bldg. Main 1566, F3515.

MACHINERY— And Mechanical Arts.

FOR SALE—COMPLETE AIR COMPRESSOR pumping plant condensing; cross-compound Meyer's cut-off single stage air compressor, 1100 cubic feet air per minute; one 80 H. P. boiler pump, condenser, vacuum pump, etc.; five Harris air-lift pumps, about 2000 feet casing, from 2½ to 6 5-8. Address HADLEY LAND & WATER CO., R.F.D. No. 2, box 277. Phone Boyle 1430.

FOR SALE — THRASHING MACHINE, Peerless, 33x46, and two cylinder 25 H. P. gasoline traction engine that will haul separator on the road or in the field, or operate it under the belt; all in good shape and ready for business; $1400. Address S. box 87, TIMES OFFICE.

FOR SALE—20-H. P. GASOLINE ENGINE, perfect working condition, very low price for cash or credit at LOS ANGELES WAREHOUSE CO., 316 Commercial st.

DETECTIVE AGENCIES— And Detectives.

CITIZENS' DETECTIVE AGENCY, 441 CITIZENS' National Bank Bldg. All kinds of secret service work strictly confidential; investigations made in all parts of the world. Reasonable rates. We guarantee satisfaction in all legitimate detective work intrusted to us. Phone A6045, and BROADWAY 7130.

ELMS DETECTIVE AGENCY, WILL UNDERTAKE all legitimate detective work intrusted to it by corporations, attorneys or individuals; correspondence everywhere; best of references. Established 1887. Office WILSON BLDG., Los Angeles, Cal.

FREEMAN'S DETECTIVE AGENCY, 409-11 Union Trust Bldg., established 1893. Confidential investigations made in any part of the world by expert operatives; prompt and accurate reports on all cases.

HAIRDRESSERS Chiropodists and Manicures.

15c HAIRDRESSING, MANICURING, FACIAL massage; shampooing, 25c; hair work, hair goods, chiropody and children's hair cutting; difficult dying our specialty; novelties, toilet preparations. FLORENTINE HAIRDRESSING COLLEGE, corner Broadway, entrance 227 Mercantile Place. F7287.

MANICURIST, 316½ S. SPRING, ROOMS 14.

MUSICAL INSTRUCTION—

HEALD'S CONSERVATORY OF MUSIC, [illegible] S. Figueroa st. All branches of music; also Art, Elocution and Languages. Private instruction; graduate teachers. Large and attractive studios. Write or phone for circulars. WEST [illegible] HOME 72104.

FREIGHT FORWARDING— Shipping Household Goods.

REDUCED RATES ON HOUSEHOLD GOODS to all points east and west. JUDSON FREIGHT FORWARDING CO., 200 Central Bldg., 6th and Main, Los Angeles. Phones—F1492, Main 714.

Classified Liners.

FOR SALE—
Merchandise—Special Bargains.

These merchandise bargains, offered by reputable Los Angeles mercantile firms, classified and arranged alphabetically, are carefully selected from large stocks and specially offered to bargain hunters for this day, at cut prices. In the list will be found staple articles for everyday use, and extraordinarily good values in every instance.

[illegible]mber Barrettes and Novelties, Hair GOODS. Combings made up, 15c, hairdressing, manicuring, facial massage. Shampooing, 25c. Children's hair cut. chiropody. FLORENTINE HAIRDRESSING COLLEGE, the big Broadway beauty school. Entrance 27 Mercantile Place. F7267. 29

[illegible]ankets, $2.75 Values at $1.90—Mixed wool blankets; soft, warm and very durable; good $2.75 qualities at $1.90 a pair. COULTER DRY GOODS CO., 219-229 S. Broadway. 26

[illegible]ankets, White Cotton, Worth $1 at 65c. A solid case of 10-4 white cotton blankets for beach cottages; pink or blue borders, neatly bound. Today, 65c a pair. N. B. BLACKSTONE CO. 26

[illegible]etonne, 300 Yds., Worth 20c, at 9c Yd. 300 yards of fancy figured cretonne, suitable for a hundred purposes, full 36 inches wide. Values up to 20c yard. Choice today, 9c yd. N. B. BLACKSTONE CO. 26

[illegible]rtains—Sample lace curtains, full size, worth $2 if sold by pair; Wednesday, each, 29c. BARGAIN BASEMENT, LANE'S, 227-29 S. Broadway. 26

[illegible]sks, Chairs, Tables, Book Cases and FILING DEVICES. R. D. BRONSON DESK CO., 562 S. Spring. Home 10049, Sunset Main 27

[illegible]sks, Largest Line at Lowest Prices—L. A. DESK COMPANY, 117-119 S. Broadway.

[illegible]ir Goods—Billie Burkes; all shades; regular $7.50 values, today, only $3.98. CENTRAL DEPT. STORE. 26

[illegible]se, for Men—Fine quality; every pair guaranteed; 6 pairs for 6 months; colors are tan, gray, navy blue and black. LANE'S, 227-29 South Broadway. 26

[illegible]se, Men's, Celebrated Hole Proof—Guaranteed. We are agents for this sox. MULLEN & BLUETT CLOTHING CO., cor. Spring and First sts.

[illegible]ts, Sailors, $1.75 Values, $1.45—Newest styles in nobby and rough straw sailors; black, burnt and white. THE NEW YORK CLOAK & SUIT HOUSE. 26

[illegible]welry Box Sale—Worth up to $40; today, 50c. FRANCIOS JEWELRY CO., 433 S. Spring st. 29

[illegible]n's Neckwear; Biggest Bargain of the SEASON. Your choice of a thousand dozen beautiful pure silk four-in-hands, worth 50c, 75c and $1 each, today 25c. LOWMAN & CO., 131 S. Spring. 26

[illegible]n's Neckwear; Special Purchase of a THOUSAND DOZEN high-grade silk four-in-hands, in all the latest paterns and colors; regular 50c, 75c and $1 values; your choice now 25c. LOWMAN & CO., 131 S. Spring. 26

[illegible]aline Soap is the Best Bargain You ever bought because it is an absolute remedy for dandruff and keeps the hair like silk; ladies, take note; indorsed by leading physicians. 25c, all drug stores. 28

[illegible]—Easy Wringer—Weighs only 3 lbs. This is strictly a new idea and a great labor saver. Special price 50c. GEO. T. McCABE SALES CO., 532 Bradbury Bldg. 27

[illegible]nte—New Store—GREEN MARSHALL CO., 333 W. Third st. 29

[illegible]nges of Every Description, Coal, Wood, [illegible] and gasoline, at 1-3 to ½ price. SKEELS BROS., 311 S. Main.

[illegible]per, Box Writing Paper, Regular 25c VALUE AT 15c BOX. 24 sheets and 24 envelopes; fine fabric paper, in cream or white. VILLE DE PARIS, 317-325 S. Broadway. 26

[illegible]tticoats, Taffeta Silk, $6.50 Val. $3.95. Tailor-trimmed sectional ruffles; plain colors and plaids; dust ruffles; only $1.25 while they last. THE NEW YORK CLOAK & SUIT HOUSE. 26

[illegible]frigerators, $2.00 to $300—See our special values in ice-saving refrigerators. PARMELEE-DOHRMANN CO., 436-444 S. Broadway. 26

[illegible]frigerators, Ice Chests, All Sizes and styles, for home or stores; slightly used, but good as new, at greatly reduced prices. SKEELS BROS., 311 S. Main.

[illegible]ds—Seven Large Regular 5c Packages OF VEGETABLE SEEDS FOR 25c—By mentioning this ad. MORRIS & SNOW SEED CO., 425 S. Main.

[illegible]es Made by Selz Are Guaranteed. NORTON'S SHOE STORE, Fifth and Main.

[illegible]ks, $1.00 Values at 50c—Plain colored taffetas; fancy self-stripe silks and ring dot patterns in foulards; values to $1 for 50c. COULTER DRY GOODS CO., 219-229 S. Broadway. 26

[illegible]rts, Linen, $4.75 Values, $2.75—Soft, durable, white linen, with dainty touch of color; gored models. THE NEW YORK CLOAK & SUIT HOUSE. 26

[illegible]t Cases, $7.50 Values at $3.00—Genuine cowhide leather straps clear around, today. T. L. CAROE TRUNK FACTORY, 1 S. Main, formerly on Spring st. 28

[illegible]ts—Linene Coat Suits, Elaborately trimmed in fine lace and insertion; coat, [illegible] length, with new tucked sleeves, color white, pink, blue, lavender and champagne; regular $15 special today, $9.95. CENTRAL DEPT. STORE, 609-619 S. Broadway. 26

[illegible]ts, Men's, Blue Serge Special—$30 Value, made to order this week for $25; all three stores. BRAUER & KROHN. Tailors to Men Who Know.

[illegible]ts—Men's Fancy Spring Styles—Good value for the price asked at $15. MULLEN AND BLUETT CLOTHING CO., Cor. First and Spring sts.

[illegible]king Machines—$1 Upwards a Week. Victor and Edison. Best assortment of machines and records in the city. GEO. J. BIRKEL COMPANY, 345-7 South Spring st.

[illegible]els, Bath, 35c Values at 25c—[illegible] absorbent bath towels, fringed ends; [illegible] 35c values we ever had, now 25c each. COULTER DRY GOODS CO., 219-229 South Broadway. 26

[illegible]mmings at Half—Short lengths of band trimmings; also waist patterns in nets at just half price. COULTER DRY GOODS CO., 219-229 South Broadway. 26

[illegible]ils at Half—[illegible] yards long automobile veils, in light shades, at $1.25, instead of $2.50. J. W. ROBINSON CO. (Boston Store,) 235-39 South Broadway. 26

[illegible]ist Sets 35c—[illegible] German silver and black enamel. And [illegible] a pair, for sterling silver cuff links; [illegible] enameled, some oxydized, some gilt, for shirtwaists. J. W. ROBINSON CO. (Boston Store,) 235-[illegible] S. Broadway. 26

[illegible]ists at 98c—[illegible] feature today. BULLOCK'S BARGAIN BASEMENT. 26

[illegible]ists at 98c—[illegible]OU should see them before you buy: BULLOCK'S BARGAIN BASEMENT. 26

[illegible]ists at 98c—Bargains—BULLOCK'S BARGAIN BASEMENT. 26

[illegible]ists at 98c—New—[illegible]yles; just out; at a very low price. BULLOCK'S BARGAIN BASEMENT. 26

[illegible]ists at 98c—Women—[illegible]mply can't resist the values. BULLOCK'S BARGAIN BASEMENT. 26

[illegible]ists—Ladies' Fine Lingerie Waists; dainty patterns; prettily trimmed in fine lace and medallions, $2 values; special today, [illegible]. CENTRAL DEPT. STORE, 609-619 S. Broadway. 26

[illegible]ter Filters and Coolers—[illegible] filters, $2; purify your water. PARMELEE-DOHRMANN CO., 436-444 S. Broadway. 26

FOR SALE—
Miscellaneous.

[illegible] SALE—LARGE STOCK OF LUMBER and building material, cheap, before moving. Call at 2613 ANDREW ST., and you will [illegible] Builders' Supply Co.

[illegible] SALE—THE BEST PLACE TO BUY home-made bread cakes and jellies, is at the WOMEN'S EXCHANGE, 417 W. Seventh st. 28

[illegible] SALE—$100 CREDIT ON FITZGERALD or Chase Brothers' Piano Co. Cheap. PHONE F3217. 27

[illegible] SALE—FINE GOLDEN OAK DROP-head automatic lift sewing machine, make [illegible] 124 CARR ST. 28

[illegible] SALE—SECOND-HAND TANKS AND windmills, wood and iron; same nearly new. EMMITT, 130 N. Main. 28

[illegible] SALE—SODA FOUNTAIN AND STORE fixtures. 524 W. SEVENTH, at any price. Leaving city. 'Phone Broadway 1819. 28

[illegible] SALE—LIVE RATTLESNAKE. Address CHAS. R. HOWARD, care Holmes Supply Co., City. 28

[illegible] SALE—CHEAP, THE PULPIT COMmentary of Bible, 51 volumes, complete; [illegible] 'PHONE 30156. 26

[illegible] SALE—LARGE FIREPROOF SAFE, cheap. NINTH AND LOS ANGELES STS.

[illegible] SALE—FINE AUTOMOBILE FUR coat at a bargain. Call 3160 WINTER ST. 27

[illegible] SALE—SECOND-HAND FIREPROOF safe cheap. ANDERSON, 212 N. Main.

[illegible] SALE—STANDARD MAKE SAFE, AS good as new. 341 S. LOS ANGELES ST.

[illegible] SALE—250 POUND IRON GARDEN [illegible]

FOR SALE—
Miscellaneous.

FOR SALE—TO "LINER" ADVERTISERS: Dating from June 1, classified advertising in The Times will be charged by the word at the present established rate of 1c per word in the daily issue and 1½c Sunday.

Close calculations, covering a period of several months, develop the fact that the average number of words to the line are a fraction over seven. This basis for charge, therefore, will prevail after June 1.

Cash "want" advertising has always been calculated by the word, and this regulation will not change the manner of handling it.

The present "want" ad. rate has been in effect for many years, though the circulation of the paper, now, more than 50,000 daily and 80,000 Sundays, has trebled during this period. No paper in the United States, rate considered, compares with The Times in "want" ad. service.

THE TIMES-MIRROR COMPANY.

FOR SALE—HOUSEHOLD GOODS AT BIG snap! Quick clearance sale! Prices that will move the work.

20c China matting, heavy straw	15c
65c Swiss curtains, ruffled	45c
65c pillows, fine feathers	55c
$1.25 couch cover, Roman stripes	95c
$2 sewing rocker, solid seat	$1.25
$2.75 velvet rug, pretty designs	$1.75
$3 carpet sweeper, steel frame	$2
$3.50 iron bed, strong and durable	$2.25
$3.50 wash stand, towel ends	$2.25
$3.75 Hall rack, bevel mirror	$2.50
$4.75 English breakfast table	$3.75
$5 combination kitchen table two bins	$3.75
$7.50 6 foot extension table, big value	$5.25
$7.50 Ladie's desk, mission	$5.50
$10 kitchen cabinet, natural finish	$5.50

J. M. OVERELL, 700 S. Main st.

FOR SALE—TWO DIAMONDS, CHEAP. ONE WEIGHS 4 1-32. Other 2⅝, 3-64. GOOD QUALITY. SELL BOTH FOR $650 CASH. SURELY BARGAIN IF YOU KNOW DIAMONDS. CALL OR ADDRESS CARLOS, ROOM 5, 115½ N. BROADWAY. 'PHONE A4537. 28

FOR SALE—2 two-story houses at the southeast corner of Sixth and Olive sts.; submit written bids at once.

W. I. HOLLINGSWORTH & CO., 314 Wilcox Bldg.

FOR SALE—YOUR PIANO OPPORTUNITY. Why rent when you can get a fine upright at $4 monthly. We have well known makes, second-hand, all in excellent condition, which you can secure on these terms. Let us show you.

GEO. J. BIRKEL CO., 345-7 S. Spring st.

FOR SALE — COFFEE URNS, STOVES, counters, stools, tables, chairs, ranges, everything in the restaurant line. Scales, showcases, cash registers, refrigerators, ice chests. Roll-top desks, standing desks, typewriter desks, office chairs, rugs and linoleum. Power cream freezer, cobbler's sewing machine. SKEELS BROS., 311 S. Main.

FOR SALE — SECOND-HAND LUMBER, doors, windows, gas and water pipe, soil pipe, toilets, bath tubs, sinks and all kinds of building material; good as new, for half the price. THE LOS ANGELES WRECKING CO., 403 to 409 S. Wall st. Only two blocks east from 4th and Main sts.

FOR SALE—MERCHANDISE. See special bargains offered by Los Angeles department and other stores in the classified columns under above heading. Splendid opportunity to practice economy. Specially selected articles at cut rates; alphabetically arranged.

SEE US FOR BIDS ON YOUR BUILDINGS. We lower all other bids. Plans and specifications free. EASTERN BUILDING CO., 414-415 San Fernando Bldg., Fourth and Main sts. 26

FOR SALE—TIMES BRANCH OFFICE, 531-533 S. Spring st. Advertisements and subscriptions left at the new Spring st. office of The Times will receive as careful attention as at the main office. Competent clerks in attendance.

FOR SALE—DESKS FOR LESS. DESKS FOR LESS. Office furniture is our specialty. Don't buy before seeing our stock. L. A. DESK EXCHANGE, 119 S. Broadway.

FOR SALE — NEW AND SECOND-HAND billiard and pool tables, bar fixtures of all kinds; easy payments. Send for catalogue. THE BRUNSWICK - BALKE - COLLANDER CO., 331 E. Third st.

FOR SALE—4-YEAR COURSE IN CALIFORnia Electric, medical college, valued at $500; will sell at a reduction; new term starts Sept. 1, 1909. E. R. CLARK, Hotel Twain, 535 W. Seventh st.

FOR SALE—SECOND-HAND SODA FOUNtains, all styles, in excellent condition, at your own price. WESTERN WHOLESALE DRUG CO., 237 S. Los Angeles st., Los Angeles, Cal.

FOR SALE—HAVE YOU HEARD OF THE new California? Have great opportunities down there. Let us tell you about it. PACIFIC COAST CORDAGE CO., 1002 Union Trust Bldg.

FOR SALE—NEARLY NEW QUICK MEAL three-burner gasoline stove, $6; cost $12; also two-burner blue flame stove, O.K.; I have gas now and don't need them. 322 HARVARD BLVD. 'Phone Temple 275.

FOR SALE—SYRACUSE; EASY COMPRESSed air washing machine. JAMES SCOTT, general agent, 335 Stimson Bldg., Third and Spring. 'Phone Main 1032, A7226. Res. W. 5035, 23596.

FOR SALE—MUST HAVE MONEY; WILL sell at half price dividend-paying stock, earning 25 per cent. annually. Address M, box 140, TIMES OFFICE.

FOR SALE—CHEAP; CREDIT ORDER FOR $100 on any piano carried by Fitzgerald Music Co. Apply JAMES RUSSELL, 304 South Johnston st. 'Phone East 424.

FOR SALE—ROYAL PLATING OUTFIT; BIG money earned; no experience; all ready for work; complete; owner must sell, $30. Call 417 E. 21ST ST., city. 'Phone South 3292. 27

FOR SALE — STORE FIXTURES, COUNters, shelving, cheese knife, computing scale; will exchange for cash register. Call MAIN 1956. 28

FOR SALE—SEVERAL BANK VAULTS, fixtures and safes, nearly new. THE CHENEY-WEST CO., 341 S. Los Angeles st.

FOR SALE—SHOWCASES, WALL CASES, cigar cases, bread cases, counters, shelving, scales, coffee mills, mirrors, cash registers, cheapest place in the city. 216 E. 4TH ST. 29

FOR SALE—
Furniture.

FOR SALE—At private sales, 1051 Westlake ave.
1 fine office safe, value $150; sales price $65.
1 small roll-top office desk, value $30; sales price, $20.
1 fine mounted tiger skin.
20 high-class oriental rugs.
20 fine imported oil paintings.
100 etchings, pastels, engravings and other framed pictures.
A few pieces of choice antique mahogany.
A fine quarter-cut oak bedroom set.
A number of very fine carpet rugs.
A fine M. & D. gas range.
A large refrigerator, cost $40; will sell for $10.
A fine old stuffed leather chair, just the thing for an invalid; will sell for $7.50.
A lot of fine bric-a-brac, jardiniers.
Call between 10 and 5 Wednesday and Thursday.
27 1051 WESTLAKE AVE.

FOR SALE—F2467. COLGAN'S. Main 2469. The largest assortment of new and second-hand office and household furniture in the city at the lowest prices; look at this, desks, $5 and up; chairs, 70c and up; rugs, 9x12, $5 and up; dressers, $5 up; 1 saddle and bridle, $12; snap; these are just a few. Call and see us before you buy.

29 635 S. MAIN. Opp. P. E. Depot.

FOR SALE — FURNITURE, CARPETS, stoves and household goods, cash or on easy payments, if you need one piece or a house full we will save you 1-3; old furniture taken in exchange for new. Largest dealers in the West. COLYEAR'S, 509-11 S. Main st. Phone F3171. Main 1117.

FOR SALE—ON TIME PAYMENTS. FURniture, stoves, carpets rugs and household goods. Also roll and flat-top desks. We will furnish your home or office complete. You can get as little as you want or as much as you want. OVERELL'S, 700, 702, 704, 706 and 708 S. Main st. THE BIG STORE.

FOR SALE — WE RENT OFFICE DESKS, etc., and give option to apply rent on purchase at lowest price. L. A. DESK EXCHANGE, 119 S. Bdwy. Tel A2055; Main 2705.

FOR SALE—HERE'S A BARGAIN! Quartered oak china cabinet, with oval plate glass front; also new refrigerator. Call mornings, between 10 and 12 only. 622 SOUTH BONNIE BRAE. 26

FOR SALE—$50; OFFICE EQUIPMENT; roll top desks, chairs, rugs, typewriter desk. This is an attractive proposition. Call at noon. 739 TRUST BLDG. 26

FOR SALE—ELEGANT CARVED TEAK desk and carved chair, about ½ price, $125; very fine articles. 738 HARTFORD AVE. 26

FOR SALE — COOK STOVE, WITH HOT water connections; also oak bed, springs and top mattress, good and clean. Owner moving away. MAIN 2586. 28

FOR SALE — LARGE ASSORTMENT OF new and second-hand goods; lowest prices. JAMES COLGAN & CO., 713-15 S. Spring st.

FOR SALE—OAK DINING EXTENSION table; big bargain, $6.50. Call 100 AVE. 25. 28

FOR SALE—FULL-SIZE IRON BED, WITH fine springs and mattress, or separate. 730 S. FIGUEROA. 26

FOR SALE—TWO AXMINSTER RUGS, 9x12, slightly used, very cheap. 730 S. FIGUEROA.

FOR SALE—FURNITURE, LOWEST CASH [illegible]

FOR SALE—A SNAP FOR SOME ONE, FURniture of a 6-room house, all new 6 months ago; will sell for less than half price. Owner going East. 204 WEST 46TH ST. 26

BUSINESS CHANCES—
For Sale.

FOR SALE—GROCERY STORE WITH POSToffice in connection at Auckland, Tulare Co., Cal.; in the foothills about 4 miles from valley; investment about $400; rent free. Very desirable for parties seeking health. Write for particulars to WING BROS.' CO., Auckland, Tulare Co., Cal.

A SNAP, A SNAP, FOR SALE, VERY cheap, a pool room doing good business; cheap rent; reason for selling, has other business to attend to. $500 cash will handle it. Four good tables. STERN, 632 Chamber of Commerce Bldg. 31

FORCED TO SACRIFICE FIRST CLASS cigar stand; fine fixtures; fresh stock; good location; rent only $11, including light; cost over $300; must sell; make offer, cash or terms. Address R, box 112, TIMES OFFICE. 26

FOR SALE—OR EXCHANGE—A LIVERY, boarding and sale stable, one of the best stands in the city. If you know anything about the business you can't help but make money; courtesy to agents. J. C. FLOYD, 215 Mason Operahouse. 26

WANTED—PARTY WITH CAPITAL TO finance and develop good legitimate business; has been established two years and paying, but requires money to meet increasing demands; bank references; no agents wanted. Address N, box 30, TIMES OFFICE. 27

FOR SALE—GROCERY; IF YOU THINK OF going in business see this; old established store, with fine family trade; fixtures at about half; will discount stock; must go east at once. QUALITY GROCERY, 2300 E. Fourth st. 27

WANTED—AN ACTIVE MAN AT ONCE, with $1000 cash, to invest in goods for Seattle Exposition, can clear 200 per cent., will bear strict investigation. References exchanged. Call 841 S. OLIVE ST., today only. MR. K. 26

FOR SALE—BUTCHER SHOP, DOING NICE business; 2 living-rooms, in rear of shop, furnished; rent $15 per month. Must sell, going east; for $300, ½ down, balance in payments. Address S, box 136, TIMES OFFICE. 26

FOR SALE—WE HAVE SEVERAL ATtractive restaurant and lunch counter businesses listed at present and can satisfy any pocketbook from $85 to $2500. Well equipped lunch wagon with good stand for sale cheap. Room 610, 356 S. BROADWAY. 26

FOR SALE—MEAT MARKET, FINE FIXtures, good location, low rent. This is a snap and very little money will buy this. SOUTH 3232; or call any day between 1 and 2 o'clock. ENTER, 508 Mason Bldg., 4th and Broadway. 26

WANTED—BY CONSULTING ENGINEER, an associate who has money and can command money; will put my money against his to purchase and operate a proven and valuable natural resource. Address HH, box 1, TIMES OFFICE.

FOR SALE—$1500, WELL ESTABLISHED brokerage business now earning from $300 to $400 per month. Has averaged over $1000 per month. Other business taking up so much time cannot attend to either properly. Address N, box 190, TIMES OFFICE. 26

OPENING OFFERED IN GAS AND ELECtric company, $10,000, controlling interest; take $4000 cash down, balance in secured note or real estate. You can draw out $150 monthly. Rare chance. See PHOENIX, 202 Grant. 26

FOR SALE — LUNCHEON COUNTERS cafeteria, and restaurant; make offers for fine-paying old stands; grand place here is big rush; sacrifice for $900, including $350 cash put up with landlord on 4½ years' lease; busy place. See PHOENIX, 202 Grant Bldg. 26

FOR SALE—MANUFACTURING BUSINESS, $2000. Always paid; elegant net income; have other fine opening where you can buy part interest at reasonable price. See PHOENIX, 202 Grant Bldg. 26

HAVE YOU $700? IT WILL BUY THE BEST restaurant in city; dandy business location; best mission finish; long lease, cheap rent. WITZEL, room 21, Walker Theater Bldg. 26

WANTED—PARTY WITH GOOD CREDIT to take my mortgages and advance the money; I will discount enough to draw 20 per cent. and guarantee all loans. Address S, box 28, TIMES OFFICE. 26

FOR SALE—ONE-HALF INTEREST IN A well established garage business at San Diego, to experienced man with some capital. Address J. K. D., 850 Sixteenth st., San Diego, Cal.

FOR SALE—ARE YOU LOOKING FOR A good business location? We have it. Small stock of dry goods, notions and millinery for sale. Leaving city. Address box 82, TIMES OFFICE, Pasadena. 30

CAPITAL WANTED—$2000; UNRIVALED opportunity to push a brand new business idea; results and profits far-reaching; quick and big; no risk. Address R, box 253, TIMES BRANCH OFFICE. 28

MUST SACRIFICE MY GROCERY AND confectionery store, opposite large school; 2 living-rooms, low rent, $200 if taken this week. 1716 SAN PEDRO ST., corner 18th st. 27

FOR SALE—SHAMPOOING, HAIRDRESSing, manicuring parlors. Best line of goods; doing fine business, but must sell out because of other business interests. For full terms, etc., address O, box 40, TIMES OFFICE.

$500 BUYS THE BEST-EQUIPPED LITTLE lunch counter and restaurant on 5th st.; low rent, with lease; register, large ice box, range, 4 gas plates; if you want a bargain call today; fine trade. Apply 516 E. 5TH ST. 27

IF YOU HAVE ANY BUSINESS TO SELL list it with us, as we can sell it. RELIABLE REAL ESTATE & INVESTMENT CO., room 610, 356 S. Broadway. Phones A5394. Main 4967. 29

FOR SALE—LIGHT MANUFACTURING business, dealing with wholesale and retail grocers and delicatessen men. Investment not over $2500. Room 610, 356 S. BROADWAY. 26

WANTED—PARTY WITH $500 TO TAKE executive position with local corporation. For full particulars address with references. Address T, box 273, TIMES BRANCH OFFICE. 26

FOR SALE—LARGE LOT, FRONTS 2 streets; 5-room cottage, excellent location for grocery, market; actually worth $3500; take $2500, terms; might take lot part. 309 LAUGHLIN BLDG.

FOR SALE—AN ESTABLISHED STEAM laundry business, modern machinery, or will retain interest in the business with right parties who have capital to invest. Address A. J. NEWBURY, Porterville, Cal.

FOR SALE—OWING TO SICKNESS IN FAMily, am compelled to sell my new grocery, never opened, clean stock, fine fixtures, will take much less than invoice. Price $800 takes it. Apply 4000 CENTRAL AVE. 26

FOR SALE—CONFECTIONERY WHERE the owner will teach the making of creams, ices and candies; fine location; inexpensive, small, splendid opportunity for man and wife. 2419 HOOVER. 26

FOR SALE—$1050; FINEST GROCERY IN city for price; complete stock, excellent location for steam table; no trades considered. 'Phone WEST 1361, Home 21314.

INDUSTRIAL STOCK, ESTABLISHED, paying manufacturing business with salary position. Address S, box 21, TIMES OFFICE. 26

FOR SALE—SPRING STREET CIGAR, tobacco and fruit business; fine location, $1500 or will sell fruit department for $300. F. SNOVER, 105 S. Broadway. 26

FOR SALE—ICE CREAM, SODA FOUNTAIN cigar, tobacco and candy business, clearing $25 week. $650. F. SNOVER, 105 S. Broadway. 26

FOR SALE—GROCERY; DOING $50 TO $100 day cash business; rent $50; will invoice; take good lot as part payment. F. SNOVER, 105 S. Broadway. 26

FOR SALE—Grocery on car line in suburban city. Good proposition to right party. ALTHOUSE BROS., 436 S. Broadway. 26

GROCERY STORES AT COST, AND ELEgant paying cigar stands gratis. One bargain, $1250, and swell place right here in center, $3850. See PHOENIX, 202 Grant Bldg. 26

FOR SALE—PARTY WILL SELL $1250 INterest in one of the finest business openings in center Los Angeles. Come; go see for yourself. See PHOENIX, 202 Grant Bldg. 26

FOR SALE—GOOD STOCK OF GROCERIES; also delicatessen outfit cheap if taken by June 1. Good cash trade. 1251 S. OLIVE. Phone Main 8604. 26

FOR SALE—NICE TAILOR STORE, CHEAP rent, fine fixtures, long lease; will sell very low this month. Address S, box 156, TIMES OFFICE. 28

FOR SALE—A FIRST-CLASS RESTAURANT, liquor license; at a bargain; party ran away. Inquire 116 WEST 7TH ST. 27

BARBER SHOP, 5 ROOMS, FURNITURE; good business, $300. Insured $900. 2756 W. PICO. 27

FOR SALE—SMALL ROOMING-HOUSE, 7 rooms, well furnished, cheap, if taken at once. 217 WINSTON ST. 27

WANTED—A HUSTLER WHO CAN INVEST $3000 with services in a growing business; a good proposition. 1217 W. WASHINGTON. 26

FOR SALE—OR EXCHANGE—CORNER grocery, chicken ranch preferred. 525 N. FIGUEROA. Phone Main 4881. 29

FOR SALE—GOOD BAKERY, FOR PARticulars, new baker's home, 226 E. THIRD. A5106. S. J. Gilmore, prop.

$600—CASH GROCERY; DAILY RECEIPTS $30; rent $15; must sell. Box 100, TIMES OFFICE, Pasadena. 30

FOR SALE—GOOD MARKET, WEST PICO street, old stand. Pays well. Owner must go east. 305 L. A. TRUST BLDG. 26

FOR SALE—RESTAURANT AND DELICAtessen; reason for sale, ill health. Call 1412 W. PICO ST. 31

FOR SALE—COUNTRY TIMES ROUTE; good territory. FRANK SMITH, Compton, Cal. 29

FOR SALE—RESTAURANT, $300 CASH OR terms. 115 E. FIRST ST. 28

FOR SALE—2 SHOPS, GOOD LOCATIONS, [illegible]

BUSINESS CHANCES—
For Sale.

MAIN 2965. HOME F6[illegible].

LEAHY & SON.

LEADING AGENTS. SUITE 311-312-312½ SEVERANCE BLDG., SIXTH AND MAIN STS.

$1100—RESTAURANT open day and night in near-by thriving town, between two dance halls, the aqueduct within one mile; doing a large cash business; seating 24; 8 stools, counter, oven, cooking utensils all new; 3 private boxes; money maker. Get card from LEAHY & SON.

$700 will buy a grocery and meat market averaging $40 daily, with rent only $19, including 4 living-rooms; good clean stock and fixtures; complete in every detail; one of the best buys in city; you cannot fail to be satisfied if you investigate this chance. See LEAHY & SON.

$1300—GROCERY, west side; rent only $25; doing a nice counter cash trade; showcases, computing scales and fixtures are all in neat condition; this store is one of the neatest, best-located on the west side; cash or exchange for good property. See LEAHY & SON.

$1400—CAFE with LIQUOR LICENSE, prominent coast town; 8 furnished rooms; rent $60; receipts $50 daily; the only restaurant with liquor license in this popular town; 12 tables; 4 private booths, seating 64; all complete. See LEAHY & SON.

$1900—Or invoice, FISH MARKET—WHOLESALE AND RETAIL; doing a large wholesale and retail business; has good lease; horse, wagons, fixtures and a nice stock of all kinds of salable goods; this is a snap at the price asked; all clear and running order; see LEAHY & SON.

$500—SPLENDID SMALL CASH GROCERY in elegant location; doing a strictly cash business; has 4 elegant living-rooms; nice stock of goods and fixtures; all goes at the price. See LEAHY & SON.

IF YOU BUY THROUGH US, WE PROTECT YOU AND GUARANTEE TITLE.

LEAHY & SON. 26

FOR SALE—GROCERY. Large fine room store room, barn, rent $27; sales over $75 daily. Price at invoice about $2000; just listed. Snap. Present owner 4 years.

GROCERY, EDGE OF CITY. Rent with living-rooms, $20; sales $50 daily. Very little competition. Price at invoice about $1100. If you see this you will buy it.

SMALL, BUT GOOD. Corner grocery; rent $16; sales $15 to $18 daily; no soliciting. No delivery. Price $[illegible] or invoice.

CASH GROCERY. Very close in; sales $35 daily, positively cash; no soliciting, no delivery. Price at invoice about $1500. See this.

Z. T. GEORGE REALTY & BROKERAGE CO., 212 Mercantile Place. 26

DECKER'S BUSINESS BARGAIN: 500 PROPOSITIONS.

Restaurant, large trade; rent $15	$275
Grocery store for cash, lots or cottage	$1200
Candy, delicacies and 6 furnished rooms	$1200
Hardware store in a country town	$6500
Partner in established real estate office	$1500
Employment office; large business	$2000
Millinery store; owner must leave L. A.	$1000
Lye works, fine business	$1000
Restaurant, clearing $150	$1000

TO BUY, SELL, OR EXCHANGE ANYTHING, CALL ON DECKER, 452½ S. Broadway. Main 4177, F8228. 26

OPPORTUNITY FOR GENTLEMAN WITH couple thousand dollars and active services to buy interest in thoroughly old-established business handling realty of all kinds, fire insurance, and general renting of all kinds better class properties. Come, go satisfy yourself, if you want to enter firm that does business all the time you can form no idea until you investigate. Particulars, PHOENIX REALTY CO., 202 and 204 Grant Bldg. 26

FOR SALE—OLD ESTABLISHED TAILORing and dyeing and cleaning business in Tonopah, Nevada. This business has been clearing over $4000 a year and trade steadily increasing; present owner retiring in order to secure quick sale will accept $400, out only to practical, reliable party; no triflers. J. G. OLIVER, P.O. box 347, Tonopah, Nevada.

WANTED—BUSINESS ASSOCIATE IN ENterprise offering unusual opportunity for profit. Requires $1250 to start production and finish plant, which will require 30 days' time. Interest given will pay $350 to $600 monthly as proven by work done on small scale. Address S, box 104, TIMES OFFICE. 26

FREE FACTORY SITES FURNISHED; also financial assistance will be given to secure location of manufacturing enterprises that will employ reasonable number of hands; cheap electrical power and excellent advantages for manufacturing. CALIFORNIA INDUSTRIAL REALTY CO., 210 Mercantile Place. J. Brent Herding, Mgr.

WINE, LIQUOR AND BEER STORE; sell by the bottle, gallon and upward; doing fine business; 3 years' lease; rent $55. Owner leaving for Pennsylvania; sacrifice all for $1750 cash, or might arrange for some on terms. Really worth double the price. You will never get such an offer again. See PHOENIX, 202 Grant Bldg.

I WILL SELL INTEREST IN MY BUSIness comprising the northwest territory for $3000. A man of some ability is as necessary as the cash in this deal. I am the owner and principal, and will only act, with a principal. Agents and swappers with "general delivery," address please do not reply. Address R, box 9, TIMES OFFICE. 26

WANTED—RELIABLE STEADY MAN TO take one-half interest in fine paying, old established ground floor cash business, who can invest $250 with his services; this will pay you $125 monthly as your part, no experience necessary; clean work, easy to learn. Call 825 WEST 7TH ST. Bank references given. 28

FOR SALE—MERCHANDISE. See special bargains offered by Los Angeles department and other stores in the classified columns under above heading. Splendid opportunity to practice economy. Specially selected articles at cut rates; alphabetically arranged.

SALE AT INVOICE, ONE OF THE BEST paying groceries and meat markets in Los Angeles. Sales average over seven hundred cash per week. Invoice about three thousand to thirty-five hundred. Good reasons for selling. Address S, box 22, TIMES OFFICE. 28

WANTED—AN ASSISTANT SECRETARY AT $100 per month with a company doing a very good business; can show earnings of $1100 in six weeks over and above expenses. This position will require a deposit of $3000; fully secured at 6 per cent. interest. Address T, box 263, TIMES BRANCH OFFICE. 26

FOR SALE—GOOD GROCERY STOCK AND business; horse, wagon, hay, etc.; shelves, counter, belong in building; living-rooms upstairs; rent for all $15 monthly; no competition; $400 if sold before June 1, or $300 without the horse and wagon. Covina car to Garfield ave. M. GRENSTED. 30

TO LET—OR LEASE — FIRST-CLASS HOtel; completely furnished; 100 rooms highest class. Apply ROOM 311, 207 S. Broadway. A7043; Main 2043.

FOR SALE—ICE CREAM PARLOR ON THE Pike, Long Beach. Must be sold at once. Great bargain. TRUE & MINER, 605 H. W. Hellman Bldg.

SEE US BEFORE BUYING AS WE HAVE it and can probably save you money. RELIABLE REAL ESTATE AND INVESTMENT CO., room 610, 356 S. Broadway. 29

FOR SALE—AT INVOICE, GOOD CLEAN stock dry goods, gents' furnishings, shoes and stationery; closest investigation solicited. 1403 MATEO ST. 26

MAN AND WIFE, $425 BUYS 2-4 ACRE chicken ranch, with water, 2 blocks from station, just outside city limits, Whittier line. SPOKANE REALTY, 502 S. Main. 26

$360 BUYS ICE CREAM, CONFECTIONS, cigars, near Sixth and Broadway; doing $25 daily; two living-rooms, furnished; invoices $900. SPOKANE REALTY, 502 S. Main. 26

$300 BUYS SWELL CIGAR STAND, NEAR Fifth and Broadway; rent $30; doing $30 daily; laundry agency pays $40 month. SPOKANE REALTY, 502 S. Main. 26

WANTED—PARTY WITH $10,000 TO INvest in good legitimate placer mining proposition; principals only need apply. Address R, box 173, TIMES OFFICE.

FOR SALE—$10,000 OR WILL REDUCE stock; well established dry goods business in nearby town; good opportunity for live men. Room 610, 356 S. BROADWAY. 26

FOR SALE—ONLY RESTAURANT IN town of 3000; netting $15 daily. See HARTER, 308 Byrne Bldg. A2110; Broadway 2036. 26

BUSINESS CHANCES—
Wanted and Miscellaneous.

WANTED—GROCERY WITH NOT LESS than 2 living-rooms, for equity $1500 in modern 5-room cottage. Price $3500; this is cash value; fine lawn, etc. Would put in some cash. Address T, box 290, TIMES BRANCH OFFICE. 26

TIMES BRANCH OFFICE, 531-33 S. SPRING st. Advertisements and subscriptions left at the new Spring street office of The Times will receive as careful attention as at the main office. Competent clerks in attendance.

WANTED—SMALL, HONEST, HONORABLE business; light manufacturing business preferred; location and particulars must be given to receive attention. Address P.O. 621, Los Angeles, Cal. 27

WANTED—GOOD BUSINESS OPPORTUNities, to sell and exchange; must be reliable (no trash;) I am all sold out clean at present. HARRISON, 429 Douglas Bldg. 27

BRIGHT YOUNG BUSINESS MAN GOING to Honolulu, would like to represent coast or eastern concern. Address S, box 29, TIMES OFFICE. 27

WANTED—WILL PAY CASH FOR A GOOD corner grocery store. Address S, box 110, TIMES OFFICE. 26

FOR EXCHANGE—WILL TRADE MY COTtage for store. OWNER, Home 'phone 41360. 26

BUSINESS CHANCES—
Wanted and Miscellaneous.

TO "LINER" ADVERTISERS: Dating from June 1, classified advertising in The Times will be charged by the word at the present established rate of 1c per word in the daily issue and 1½c Sunday.

Close calculations, covering a period of several months, develop the fact that the average number of words to the line are a fraction over seven. This basis for charge, therefore, will prevail after June 1.

Cash "want" advertising has always been calculated by the word, and this regulation will not change the manner of handling it.

The present "want" ad. rate has been in effect for many years, though the circulation of the paper, now more than 50,000 daily and 80,000 Sundays, has trebled during this period. No paper in the United States, rate considered, compares with The Times in "want" ad. service.

THE TIMES-MIRROR COMPANY.

SWAPS—
All Sorts, Big and Little.

FOR EXCHANGE — PIANO INSTRUCTION by leading gentleman teacher, European graduate. Highest references. Centrally located studios here and Pasadena. What have you to offer? Address N, box 128, TIMES OFFICE. 26

FOR EXCHANGE—HAVE BEAUTIFUL ANtique jewelry, embroideries and paintings; would like to exchange for clear city lots or some land, value about $2000. Address S, box 122, TIMES OFFICE. 26

FOR EXCHANGE—SET 12 VOLS. STANDARD ENCYCLOPEDIA, new, for gramophone, or what have you? Value $45; going away, to heavy to ship. 1519 HOOVER ST. 27

FOR EXCHANGE—GOOD FURNITURE OF 5-room flat, in San Francisco, good location, arranged for housekeeping rooms; rent $35; for clear lot in Los Angeles or vicinity. MRS. C. F., 425 PIERCE ST., San Francisco. 26

FOR EXCHANGE—NICE COSY BUNGALOW, southwest; value $3500; want diamonds, lots, auto, stocks or cash; quick trade wanted. 314 CITIZENS' NAT'L. BANK BLDG. 26

FOR EXCHANGE—GILT-EDGE STOCK LOcal corporation for marine gasoline engine; prefer Standard or Union, from 12-h.p. up. Address O'CONNOR, 1116 E. 12th. 'Phone 23947. 26

FOR EXCHANGE — BRICK, STONE, CEment or tile work for what have you? PHONE TEMPLE 1453, HOME 23[illegible].

FOR EXCHANGE — 2 INDIAN MOTORcycles to trade for pianos. 727 S. MAIN ST. 27

FOR EXCHANGE—WILL TRADE MY COTtage for store. HOME PHONE 41360. 27

MONEY TO LOAN—
In Sums to Suit.

$800,000 TO LOAN ON REAL ESTATE. Quick loans. Any sum desired. No red tape. Lowest rates of interest. Prompt appraisement. We draw all papers. Building loans a specialty. 'Phone A2790. WATSON, 322 L. A. Trust Bldg.

GET OUR RATES BEFORE YOU BORROW MONEY on SALARY OR FURNITURE. Transactions CONFIDENTIAL. Courtesy extended to all. GREAT WESTERN INVESTMENT CO., Inc., formerly Western Loan Co., 532 GROSSE Bldg., cor. Sixth and Spring. Main 4929, F8848.

TO LOAN—GOING TO BUILD? SEE WATSON. I make straight building loans, generous ones, at lowest rates of interest. Labor and building material will never be cheaper than now. Phone A2790. WATSON, 322 L. A. Trust Bldg. 26

IF YOU OWN A GOOD LOT WE WILL build for you on monthly payments, or a 3-year mortgage; no commission or delay. E. S. WILLIAMSON CO., 202 and 204 Grant Bldg.

MONEY TO LOAN—$2000 TO $10,000 AT 6 per cent. $10,000 to $100,000 at 5½ to 6 per cent. JOSEPH REED COMPANY. F1087 or Broadway 1567, 222-3 Security Bldg. 26

TO LOAN—ON PIANOS, FURNITURE, LIVE stock, diamonds, cut rates; pay back as convenient; will pay to see us. MILLER & CO., responsible; 506 Citizens' Nat. Bk. Bldg. A4837.

MONEY TO LOAN—$200 to $250,000 to loan on real estate and other good securities at current rates. Established 1886. LEE A. McCONNELL & CO., 311-312 Douglas Bldg.

TO LOAN—WE MAKE LOANS ON REAL estate; reasonable rates and quick service. THE SAYER-THOMPSON-IRONS CO., A5821; Main 1598. 319 S. Hill st.

QUICK LOANS FURNITURE, PIANOS, VEhicles, live stock, diamonds, life insurance, etc.; lowest rates, easy terms. ROSS & CO., 800 Trust Bldg., Cor. Second and Spring sts. Phones—A4801, Main 3541.

MONEY LOANED SALARIED PEOPLE AND others without security; easiest payments, offices in 63 principal cities. Save yourself money by getting my terms first. D. H. TOLMAN, 430 Mason Bldg., Broadway and 4th.

MONEY LOANED SALARIED PEOPLE without security; notes bought; loans on stocks, bonds and warrants. TRADERS' EXCHANGE, 731 Bryson Bldg. Phone Main 4573.

MONEY LOANED ON DIAMONDS, WATCHes, jewelry. We loan you more money, less interest, hold your goods longer than any one. Tickets issued. LEE BROS., 502 S. Main st.

MONEY TO LOAN—CONTRACTS PURCHASED, BUILDING LOANS. METZLER INVESTMENT CO., 401-402 Stimson Block.

MONEY TO LOAN—$2000 3 YEARS AT 6 TO 6½ per cent. on improved residence property, west or southwest. HILDESHEIM & SCHILLER, 508 Delta Bldg. F8438. Main 5055.

TO LOAN—Private money, $500, $1150, $2500, $7500, $10,000, 6 and 7 per cent., city and country. Also building loans. ROBT. L. COUTS, 712 H. W. Hellman Bldg.

TO LOAN—MONEY. I HAVE $50,000 WHICH I will lend in sums to suit on the furniture of hotels and rooming-houses. Phone A2790. WATSON, 322 L. A. Trust Bldg. 26

MONEY TO LOAN—SHORT OR LONG TIME. Will buy your first or second mortgage or trust deed, or contract issued for sale of realty. CLAYTON, 108 Security Bldg.

MONEY LOANED ON FIRST AND SECOND mortgages, contracts, diamonds, life insurance; lowest rates. MECHANICS' LOAN CO., 436 Bradbury Bldg. A6670. Main 8219.

TO LOAN—WE HAVE MONEY TO LOAN in sums to suit at 7 and 8 per cent. net. E. B. VAN HORNE & CO., A9185. Main 832. 508-509 Grant Bldg.

MONEY TO LOAN ON GOOD REAL ESTATE; prompt attention. FRANK C. SMITH & SON, 305 L. A. Trust Bldg. A4574. Main 7992. 27

TO LOAN—LADY HAS A FEW THOUSAND to loan at 12 per cent. if security is satisfactory. Subject exact proposition to box 201, TIMES BRANCH OFFICE. 30

PRIVATE MONEY—I HAVE SEVERAL thousand dollars which I will loan at 6 and 7 per cent.; mortgage or trust deed. Address S, box 4, TIMES OFFICE. 27

TO LOAN—I HAVE $6000 TO LOAN ON CITY residence or business property at 6 or 7 per cent.; will divide in any amounts. R. W. MOYER, 1821 W. Fifth. 'Phone 51487. 27

TO LOAN—$10,000, OR LESS, ON CITY OR suburban real estate, improved or vacant, or for building. LOUIS K. WEBB, 900 West 10th st. Home 53023, Broadway 3506.

TO LOAN — PRIVATE MONEY, $500 TO $12,000, 6 and 7 per cent., city or country. Straight building loans. LOCKHART & SON, 209 W. First st. 29

FURNITURE LOANS WITHOUT BOTHER, delay or publicity; easy terms; long time; private money. 201 SECURITY BLDG. F7151.

SHORT LOAN ON REAL ESTATE, SECond mortgages, contracts, trust deeds, lowest rates, money same day. ROSS & CO., 800 Trust Bldg., corner Second and Spring.

TO LOAN — MONEY TO LOAN IN SUMS to suit, at current rates of interest, on improved city property. I. H. PRESTON, 318 Laughlin Bldg.

MONEY LOANED SALARIED PEOPLE. Confidential; easy terms. MUTUAL TRUST CO., 303 O. T. Johnson Bldg., 4th and B'way.

TO LOAN — MONEY LOANED ON DIAmonds, jewelry and listed stocks; lowest rates. 705 SECURITY BLDG., Spring and 5th.

TO LOAN—MONEY, ON IMPROVED CITY property, or for building. Easy payments. STATE MUTUAL B. & L. ASSN., 223 Spring. 31

MONEY TO LOAN—ON GOOD REAL ESTATE or will buy good mortgages. G. R. PENDLETON, 23d and San Pedro. South 2297. 28

TO LOAN—MONEY, ON DIAMONDS; MONEY LOANED TO SALARIED PEOPLE. R. K. MUSSER CO., 412 O. T. JOHNSON BLDG. 31

MONEY LOANED—SALARIED PEOPLE. CONFIDENTIAL. STANDARD LOAN CO., 305 HENNE BLDG.

TO LOAN—MONEY. SEE US FOR LOANS at current rates. DAVID BARRY & CO., 215 Union Trust Bldg. 28

TO LOAN—SALARIED PEOPLE; NO RED tape, without security; confidential. WEST COAST EXCHANGE, 419 Henne Bldg. 7

MONEY TO LOAN—$3000, $4000, $5000, $8000 and $10,000 on real estate security. W. B. SCARBOROUGH, 306 Security Bldg. 26

R. W. POINDEXTER, 409 WILCOX BLDG., loans money on real estate, large or small amounts. Building loans a specialty.

PRIVATE MONEY, NO RED TAPE, ANY amount on good security. M. M. DAVISON & SON, 204-5 Wilcox Bldg.

MONEY TO LOAN ON APPROVED CITY property. Large amounts solicited. No red tape. MAIN 5027. A9169.

FARNSWORTH BROS. MAKE LOANS ON real estate. 215 LISNER BLDG., 524 S. Spring st. F1209.

TO LOAN — $1200, $1600, $3000, AT 7 PER cent., on real estate. L. F. CURTIS, 124 W. 36th st. South 3773. 26

MONEY LOANED, CONTRACTS AND MORTgages bought. A. McCALL, 314 Bullard Blk.

MONEY TO LOAN—
In Sums to Suit.

MONEY TO LOAN—AT—FIVE AND ONE-HALF TO SIX PER CENT.

ANY AMOUNT UP TO $150,000. PROMPT ATTENTION PAID TO ALL APPLICATIONS, LARGE OR SMALL.

C. S. HOLMAN, 611-12 SECURITY BLDG. F2344, MAIN 5464.

THE KEY TO SUCCESS IS READY MONEY.

We have it, and will loan it to you at a reasonable rate quickly, and without publicity on your FURNITURE, PIANO, HORSES, WAGONS or other personal property, without removing them from your possession.

Time as long as needed, with the option of paying before due and stopping the interest. Amounts from $10 upward.

Businesslike treatments and reasonable terms assured to all.

See us if you need any money, and we will convince you that our methods are right. 8 a.m. to 6 p.m.

FIDELITY LOAN CO., 539 MASON BLDG., S.E. corner Fourth and Broadway. 'Phones F7421, Broadway 5171.

DIAMONDS, JEWELRY, FURNITURE, PIANOS, LIVE STOCK, ANY GOOD SECURITY. REASONS WHY. ESTABLISHED NINE YEARS. DIAMONDS AND JEWELRY ARE SAFE WITH US. LOWEST RATES OF INTEREST—2 TO 3 PER CENT. LOWER THAN OTHERS. DIAMONDS AND JEWELRY KEPT IN BANK SAFE DEPOSIT VAULT. BUSINESS STRICTLY CONFIDENTIAL. INTEREST MONTHLY, NOT WEEKLY. DON'T PAY HIGH INTEREST, WHEN YOU CAN GET IT FOR LESS. BANK REFERENCES. KUSEL, 107-108 STIMSON BLDG., THIRD AND SPRING.

TO LOAN—MONEY—OUR RATES for loans on furniture, pianos, storage receipts, salaries, diamonds, etc., are the lowest ever offered. The following payments pay both interest and principal:
On $25 pay us 85c.
On $50 pay us $1.70.
On $100 pay us $3.30.
Other amounts in proportion.
No other charges. Nothing deducted from the loan. Special rebates for advance payments. Suburban loans made. Information cheerfully given. All business strictly confidential. Private interview rooms.
GERMAN-AMERICAN LOAN CO., 701-702 Delta Bldg. 426 S. Spring st. Open 8 a.m. to 6 p.m., Monday and Saturday until 8 p.m.

MONEY TO LOAN—We have any part of a half million dollars to loan on inside well improved business property at 5½ per cent. We also have various amounts to loan on high class residence security at 6 per cent. Also can loan in amounts from $5000 up on close in acreage at 7 per cent.

WRIGHT & CALLENDER CO., 405 South Hill st. Main 5049. Home 10745.

$1,000,000 TO LOAN—ON CLOSE-IN INSIDE BUSINESS PROPERTY.

CHOICE RESIDENCE PROPERTY.

FARM LANDS.

BUILDING LOANS A SPECIALTY.

APPLY R. G. LUNT, ROOM 308, SECURITY BLDG., 5TH AND SPRING STS.

$1,000,000 TO LOAN ON REAL ESTATE. 5 to 7 per cent. net interest. No delays. No red tape. Any sum desired. Large and small city loans a specialty. Ranch loans solicited. We make straight building loans. Cash loans made to complete buildings. Cash for mortgages and deeds of trust. References — Title Insurance & Trust Co., Title Guarantee & Trust Co., Los Angeles Abstract & Trust Co., First National Bank.

MATTHEWS & MATTHEWS, The Leading Mortgage Loan Brokers.

MONEY TO LOAN—BELONGING TO PRIVATE PARTIES, IN SUMS TO SUIT; FROM $1000 TO $50,000, ON FIRST-CLASS REAL ESTATE MORTGAGES; REASONABLE RATE OF INTEREST; NO CHARGES FOR DRAWING PAPERS OR APPRAISING PROPERTY. A. T. JERGINS, ESTABLISHED 1886. SUITE 400 HERMAN W. HELLMAN BLDG.

TO LOAN—MONEY AT 6 AND 7 PER CENT. in amounts from $500 to $25,000 on improved city property, available for prompt loans. GOOD BUILDING LOANS A SPECIALTY.

OBEAR INVESTMENT COMPANY, 502 Exchange Building, Cor. Third and Hill sts. 31

TO LOAN—MONEY. WE CAN PLACE amounts of $2000 up on first mortgage at 6 per cent. net on city residence and business property.

MINES & FARISH, 333 S. Hill st. 27

TO LOAN—Money to loan on improved propery, Los Angeles, Pasadena or Hollywood. Amounts anywhere to $50,000; interest 6½ to 7 per cent. net. Make your application direct with us; it will save time. We loan our own money and can act quickly. THE JOHN M. C. MARBLE CO., H. W. Hellman Bldg.

MONEY LOANED ON DIAMONDS, JEWelry, watches, typewriters, pianos, furniture, warehouse receipts, mortgages, real estate contracts, etc. Diamond loans our specialty. Loan our own money, do our own appraising, no delay, lowest rates. Business confidential, private rooms. Polite treatment. Bank references. Established 1903. We do the largest upstairs collateral loan business in city. H. T. REID & CO., suite 125, 142 S. Broadway. A1926.

MONEY TO LOAN—ON IMPROVED CENTRAL BUSINESS PROPERTY AT LOWEST RATES. PROMPT ATTENTION. WINTER INVESTMENT COMPANY, 'PHONES F3562. 1601-2 SECURITY BLDG.

MONEY—Loaned on furniture, pianos, horses, cattle, life insurance, contracts, any and all kinds of security; property left in your possession. You get the money the same day at the lowest rates. Paid back to suit you. Confidential and courteous treatment. U. S. LOAN CO., 310 Mason Operahouse, 127 S. Broadway.

QUICK LOANS ON FURNITURE, PIANOS, etc. Also short loans on real estate without brokerage fee; no publicity; goods remains in your possession; money ready same day; easy terms; all the time you want or can be repaid as convenient, reducing interest accordingly. It pays to deal with a reliable firm; 12 years established. CLARK & CO., 201 Security Bldg., 510 S. Spring st. 'Phone F7151, or Main 6662.

WE BUY NOTES, MORTGAGES, TRUST deeds, contracts issued for the sale of real estate, leases, etc. Money to loan for long or short time, secured by first and second mortgages on real estate. We loan our own funds and can furnish money 24 hours after application is made. NOURSE & COMPANY, 302-304 L. A. Trust Bldg., cor. 2nd and Spring.

MONEY TO LOAN—AT 7 PER CENT. NET. NO COMMISSION. I AM A PRIVATE PARTY. Have some money to loan on good improved city property. Give particulars and the very least amount you must have. ADDRESS S. BOX 86, TIMES OFFICE. 26

5 PER CENT. AND 6 PER CENT. MONEY. $200,000 to loan on real estate; see me before you arrange for your loan; prompt attention; country loans made; mortgages, trust deeds and contracts bought; established 10 years. DOLPH T. MITCHEL, 420 Citizens' National Bank Bldg., Third and Main sts.

TO LOAN—MONEY LOANED TO SALARIED people just on your own name; no other security necessary. Don't borrow until you see me; my system is the best for railroad men, clerks, bookkeepers, street car men and all other employees; business strictly confidential. [illegible]

MONEY TO LOAN—
In Sums to Suit.

MONEY TO LOAN—IF YOU WANT TO LOAN OR BORROW MONEY AT CURRENT RATES, SEE LOAN DEPARTMENT. MINES & FARISH, 315 S. HILL.

SALARY LOANS. SALARY LOANS. NO INDORSERS. NO SECURITY. NO PUBLICITY. REBATES GIVEN. THE NATIONAL LOAN CO., 519-20 Bryson Bldg., Second and Spring sts. Open 8:30 to 6 p.m. Also open Monday, Wednesday and Saturday evenings until 8 p.m.

MONEY TO LOAN — $200,000 AT 6 PER cent., city and country. We answer on loan immediately. Quick action. S. R. EARNEST & CO., 531 H. W. Hellman Bldg. Main 5555. A8737.

QUICK LOANS! QUICK LOANS! STRICTLY SALARIED PEOPLE. LOWEST RATES; EASIEST TERMS. YOUR EMPLOYER NEVER KNOWS. THE STATE LOAN CO., 611-12 Grosse Bldg., Sixth and Spring sts. Open 8:30 to 6 p.m. Monday, Wednesday and Saturday evenings till 8 p.m.

TO LOAN—$250,000. MOYER & GILBERT, 612 FROST BLDG. CITY LOANS. RANCH LOANS. LOWEST RATES. PROMPT ATTENTION. HOME A8827. MAIN 5464.

WE MAKE STRAIGHT BUILDING LOANS.
6 per cent. on A1 business property.
7 per cent. on A1 residence property.
8 per cent. on 2nd grade residence property.
Small loans in near-by towns.
MATTHEWS & MATTHEWS, The Leading Mortgage Loan Brokers, 605 Douglas Bldg., cor. 3rd and Spring.

WE MAKE A 60 PER CENT. BUILDING loan and are practical builders.
MILWAUKEE BUILDING CO.
MILWAUKEE BUILDING CO.
MILWAUKEE BUILDING CO.
317 Wright & Callender Bldg. Phones F3773; Main 3775.

$500,000 TO LOAN ON CHATTELS. WATSON'S QUICK LOANS. Generous loans on furniture, pianos, live stock, diamonds, real estate contracts, personal property; easy terms; confidential. 'Phone A2790. WATSON, 322 L. A. Trust Bldg.

$150, $250, $400, $600, $750, BUILDING loans. A7301. CLARK TRUSTEE, 300 Trust Bldg.

MONEY WANTED—
On Collaterals.

WANTED—

$700—3 years, 8 per cent. net, on lot on Viola avenue, 1½ blocks east of Indiana st., value $600; improved with 5-room house, value $800; total value $1400.

$750—3 years, 10 per cent. net, on lot on Garfield st., between Budlong and Normandie, Wooderest, with 4-room California house; value $1700.

$800—3 years, 8 per cent. net interest, payable quarterly, on lot 50x150, on Ewing street, near Alessandro st., Edendale, value $400; improved with 4-room modern house, plastered, value $800; total value $1800.

$800—3 years, 8 per cent. net, on lot [illegible] on the south side of 60th street, between Main and Moneta ave., value $700; improved with new 5-room house, value $1300; total value $2200.

$1000—3 years, 8 per cent. net, on lot with frontage of 40 feet on East Third st., about 1 block west of Orchard ave., Euclid Heights, with exquisite new bungalow of 4 rooms, value $2000. We had 5 of these in this locality, but this is only one left.

$1200—2 years, 8 per cent. net interest, on lot 50x150, on northwest corner Avenue 60 and Julien street, near New York street, value $1000, with 5-room cottage, value $1700; total value $2700. Owner lives in house and is a first-class man.

$1300—3 years, 8 per cent. net, on lot 42x[illegible] on East 23rd st., formerly 29th st., west of Long Beach ave.; street work in; value $[illegible]; improved with 5-room new, modern cottage, value $1600; total value $2900.

$8000—3 years, 7 per cent. net interest, on [illegible] acres of land in South Pasadena, near Ave. 61, value $19,000; with large building known as the Flega Home, value $11,000; total value $30,000.

$25,000—3 to 5 years, 7 per cent. net, on industrial plant, with 16 acres of land in Los Angeles, value $50,000. This land is in the manufacturing locality of Los Angeles and very close in, and is a good loan. Call for particulars, but do not telephone about this loan.

MATTHEWS & MATTHEWS, The Leading Mortgage Loan Brokers, 605 Douglas Bldg., corner 3rd and Spring.

WANTED — MONEY; HAVE YOU ANY money? Savings banks pay you 3 per cent. First mortgage on Los Angeles approved real estate pays you 8 per cent. If you prefer [illegible] on each $1000 to $30 on each $1000, see me promptly. 'Phone A2790. WATSON, 322 L. A. Trust Bldg.

WANTED—$1500, 3 YEARS, 7 PER CENT. on fine 6-room bungalow, southwest, worth $3250.

$1000—2 years, at 8 per cent., on 7-room 1½ story cottage and large lot, in city of Inglewood, 5 blocks from electric car; worth $[illegible]. JAMES MENZIES, 232 Byrne Blk.

WANTED—MONEY, $1500. I have a gilt-edge guaranteed trust deed for sale, which will net you 8 per cent. per annum, payable quarterly. That beats savings bank interest, does it not? See me promptly. 'Phone A2790. WATSON, 322 L. A. Trust Bldg.

WANTED—MONEY. $1250 for 3 years, 7½ per cent., on improved property worth $4000. MENNELL & HANCOCK, 918 Wright & Callender Bldg. Broadway 1789.

WANTED—MONEY—I have some gilt-edged guaranteed mortgages—amounts from $100 to $2000—which will net you 18 per cent. per annum, payable monthly. Don't you think that better than savings bank interest? See me promptly. WATSON, 322 L. A. Trust Bldg. 'Phone A2790.

WANTED—$2500, 3 YEARS, 7 PER CENT., first mortgage on highly improved 10 acres. Value $12,000. Buildings alone cost over $5000. Located on ocean front, San Diego county. No commission. Address T, box 296, TIMES BRANCH OFFICE.

WANTED—WE CAN PLACE YOUR SURplus money in any amounts on safe, city property at reasonable rates. THE SAYER-THOMPSON-IRONS CO., A5821; Main 1598. 319 S. Hill st.

WANTED—WHO WILL MAKE LOAN OF $4000 to construct 26-room building on corner lot, at Redondo? Value of ground and building, $11,000. WM. PADEN, 412-20 L. A. Trust. Main 5649.

WANTED—AT ONCE; PRINCIPALS ONLY. $1250, 2 or 3 years, 9 per cent. net, on fine residence lot, 100x150; restrictions $4500; worth $3000. J. M. LEISER, 311-12 International Bank Bldg. A5443; Broadway 3922.

WANTED—$1200 FOR 3 YEARS AT 7 PER cent., on a new modern 5-room cottage lot sold for $2500, on W. 37th st. I also have other good loans. DOLPH T. MITCHEL, 420 Citizens' National Bank Bldg.

WANTED—$4500 ON CLASSY RESIDENCE property; lot 60x200; improved with swell 8-room bungalow; lot alone worth the money; pay 7 per cent., 3 years. A. W. HOLWAY, 622 L. A. Trust Bldg. A5180.

WANTED—LOAN TODAY, $2200 FOR SIX months, at 5 per cent. monthly, on $3250 worth of guaranteed diamonds; commission $125. 314 CITIZENS' NAT'L. BANK BLDG.

WANTED—LOAN TODAY, $2200 FOR 6 months at 5 per cent. monthly on $3250 worth of guaranteed diamonds. Commission $125. 314 CITIZENS' NATIONAL BANK BLDG.

WANTED—$8000 AT 9 PER CENT.; EXCELlent and ample security, being an improved ranch and also a satisfactory moral risk. FRANK C. SMITH & SON, 305 L. A. Trust Bldg.

WANTED—$1150, 3 YEARS, 7 PER CENT., on modern 7-room house; lot 50x125, near Hoover and Santa Monica ave., valued at $3000. LOCKHART & SON, 209 W. First st.

WANTED—PRIVATE PARTY WANTS $60,000 on $200,000 income city block. Might go along with $40,000 at low interest. Principals. Address BOX 27, Union League.

WANTED—BUILDING LOAN OF $[illegible], 3 years, to build classy 6-room bungalow in active section. A. W. HOLWAY, 622 L. A. Trust Bldg. A5180.

WANTED—LOAN $2100 FOR 2 YEARS AT 8 per cent., first mortgage on Pico Heights bungalow; commission. Quick loan. 314 CITIZENS' NATIONAL BANK BLDG.

WANTED—TO SELL MORTGAGES, WILL give $25 discount; amount $600, 7 per cent. Address T, box 274, TIMES BRANCH OFFICE. 27

WANTED—$500 TO $40,000 ON IMPROVED close in city property. T. WIESENDANGER, room 311, 207 S. Broadway.

WANTED—MONEY; $1000 TRUST DEED (second mortgage,) offered for $900. H. E. SIDDALL, 207 Copp Bldg.

WANTED—$1400, 8 NET, DOUBLE 6-ROOM house; rented $31. SIDDALL, 207 Copp Bldg.

WANTED—$65,000 AT 5½ PER CENT., IMproved property, gilt edged security. FRANK C. SMITH & SON, 305 Trust Bldg.

WANTED—LOAN $1650 FOR 2 YEARS, AT 8 per cent., on Pico Heights bungalow. 314 CITIZENS' NAT'L. BANK BLDG.

WANTED—TO BORROW, $2500, 3 YEARS, good real estate security. HOME 'PHONE 77732.

WANTED—$850 FOR 1 YEAR; WILL PAY $15 interest a month. Address S, box [illegible], TIMES OFFICE.

WANTED—$3500 AT 7 PER CENT., FROM private party, for building; no commission [illegible]

Classified Liners.

MONEY WANTED—
On Collaterals.

WANTED—$7000 for 3 years at 8 per cent. We can offer a very fine ranch of 160 acres, in alfalfa and barley, located 2 miles from Heber, Imperial County, with abundance of water, property worth $110 per acre, as security for this loan. JOSEPH R. LOFTUS CO., 128 W. 6th st. L.A.R.B. Main or F5518. 26

WANTED—MONEY. $60,000 for 5 years at 6 per cent. Property valued at $300,000. JOSEPH R. LOFTUS CO., 128 W. 6th st. L.A.R.B. Main or F5518. 26

WANTED—$400, 2 YEARS, 8 PER CENT., ON vacant lot, in Hollywood, near Hartford and Sunset, 50x140; value $900. $750—3 years, 8 per cent., on 5-room house and barn; lot 40x120, on E. 28th; value $1800. S. R. EARNEST & CO., 531 H. W. Hellman Bldg. Main 5555, A8737. 26

STOCKS AND BONDS—
And Mortgages.

HALDEMAN & CO., 721 L. A. Trust Bldg., Los Angeles, Cal. 'Phone A1505. IN THE MARKET FOR

120	German-American Coffee	$ 7.00
4000	Hull Copper	.01
2000	Octave	.06
3000	Jerome Verde Copper	Offer
25	Chiapas Rubber	7.50
200	Quartette Searchlight	3.00
1	La Zucualpa Rubber, 1901	150.00
1	La Zucualpa Rubber, 1902	135.00
1000	Penn Wyoming	.01
100	Portland Home Tel., 30 per cent. bonus stock	.08
500	Snowstorm, Coeur D'Alene	2.00
5	5-share warrants, English Marconi	Offer

WILL SELL

10,000	Pioche Electric Light, preferred, 10 per cent.	$ 2.50
10	Chicago & New York Air Line	20.00
100	Wave Motor, California	1.50
1000	Mt. Gaines	.07½
100	Diff. Axle	.25
25,000	Standard Mines, No. 1	.01½
1000	Mohawk Triangle	.25
1000	Pacific Salt & Soda (sacrifice)	.25
1000	Clara Consol., pooled	.05
1000	Lee Consol.	.10
1000	Arizona Bouse Cop. (bargain)	.15
1000	Duplex Contact	Under market
14,000	Trustee Units, 7 per cent.	Par

This firm transfers 29 Palms Consol. 26

REYNOLDS & MANN, 428-429-430 San Fernando Bldg., 4th and Main sts. 'Phones Main 8348 and F1977.

Will sell—

5000	Disappearing Bed	.5c
1000	Copper Creek	Cheap
2000	Clara Consolidated	.30c
1000	Searchlight M. & M.	Bid
2000	Flour Gold Placer	.6c
1000	Jerome Mines Development	.50c

Will buy—
Jerome Verde Copper.
Big Stick.
Mt. Gaines.
P. B. Steifer. 26

J. J. DORAN & CO., BROKERS, 119 W. Fourth st. A5842. Main 512.

"THESE ARE ONLY A FEW." Will Buy
L. A. Investment.
Bullfrog Pioneer Mining.
Bullfrog Pioneer Leasing.
Ajax Lightfoot.
Tom Reed.
Vaughn Ductile Metals.
Atlantic & Pacific.
28 J. J. DORAN & CO.

B. C. AUSTIN & CO., 119 HENNE BLDG. Stock and Bond Brokers. Members of the Los Angeles-Nevada Mining Stock Exchange. Would advise the purchase of Rawhide, Golden Eagle M. & M. Co. and Duplex Contact Mining Co. Mining stocks bought, sold and exchanged. 'PHONE F1415. 31

WE DEAL IN MOUNT GAINES. Shaft down 1300 feet, two miles of drifts and a twenty-stamp mill, turning out the gold. If you are a stockholder or a prospective buyer, call on the secretary of the company (35 Grant Bldg.) and ask to see reports and the receipts from the government mint. We offer 300 shares at [illegible]c. Subject to delivery. CHAS. M. FRYE & SON, 236 Mason Bldg.

S. F. LEWIS & CO., 507 Union Trust Bldg., cor. 4th and Spring. Tel. F3444.

Will sell—

2	Farmers' and Merchants' Bank	$300
25	Verde Queen	.04½
100	Copper Creek	.50c
100	Orange Blossom	.8c
2000	Flour Gold	.5c
2000	American Disappearing Bed	.5c
1000	Bisbee West	.12½c
1000	Zona Mining Co.	.5c

WILL SELL—
Clara Consolidated at 25c.
Manhattan Bulldog at 5½c.
Jerome Mines Development at 50c.
Cal. Wave Motor at market.
Copper Creek (Sibley,) market.
Flour Gold Placer, cheap.
Butte Creek Con. Dredging at 25c.
J. F. ZINN & CO., 228-229 Grant Bldg. A7446, Broadway 4319.

FOR SALE — GILT-EDGED TREASURY stock, oil producer, Kern county, 50 cents per share, $1 par; easy terms. GUARANTEE REALTY CO., 517 Citizens' National Bank Bldg. A7138.

INFORMATION FURNISHED OR SECURED on any investment security, stock or bond; practical reports, unbiased and confidential. Address T, box 269, TIMES BRANCH OFFICE. 30

FOR SALE—RICHARDSON CONSTRUCTION Company stock, $50 per share. TAFT & GREEN, suite 319, W. & C. Bldg., Hill and Fourth. 27

FOR SALE—LIMITED AMOUNT GUARANteed stock at attractive price. ZAGGAS OIL CO., 135 Stimson Bldg. 'Phones—Main 1002, A7284.

STOCK ON LOCAL BUILDING AND LOAN company for sale, 10 per cent. dividends guaranteed. Address T, box 288, TIMES BRANCH OFFICE. 30

WANTED—SMALL BLOCKS OF LOS ANgeles Investment Co. stock; quote lowest price for immediate cash. Address T, box 238, TIMES BRANCH OFFICE. 28

FOR SALE—MUST SACRIFICE SOME Spring Tire stock at 35 cents; office price 50 cents. Address J, box 111, TIMES OFFICE. 28

WANTED—5000 TO 10,000 SHARES CONFIdence Mining, Milling and Developing stock; stockholders only. Address S, box 94, TIMES OFFICE. 26

WANTED—SEAT OR MEMBERSHIP ON Los Angeles-Nevada Mining Exchange, if offered cheap and dues paid to date. Address T, box 286, TIMES BRANCH OFFICE.

FOR SALE—4000 SHARES COPPER CREEK stock, 50c per share. 'PHONE 23612. 28

THINGS ON WHEELS—
All Sorts.

AUTOMOBILES.

FOR SALE—A 5-SEATED BUICK AUTO, first-class running condition, new tires, top, lamps, horn and tools, best bargain in town. Must sell this week, leaving city. Owner, 215½ W. 8TH ST. Main 3595. 27

FOR EXCHANGE—WANTED AUTOMOBILE. Will trade $1000 equity in $2000 lot on Burlington ave.; what have you? J. W. RICE, 508 Lissner Bldg. 27

FOR EXCHANGE—$1800 EQUITY IN ELEgant new 6-room bungalow, southwest, built-in clock, writing desk, etc.; will rent $35 per month; fine home or investment, for 4-cylinder car. CRAIG, 311 Laughlin Bldg. 26

FOR EXCHANGE—HAVE HOUSE AND lot in Cripple Creek, Colo., to trade for automobile runabout. Give or take difference. Write particulars, will call. Address T, box 275, TIMES BRANCH OFFICE.

FOR SALE—TWO CYLINDER 20 H. P. five passenger Tourist, top, speedometer; fully equipped; perfect condition; price $[illegible]. 748 SAN PEDRO ST. Sundays 1907 E. Adams. 30

WANTED—AUTO DELIVERY CAR, ANY make; price must be low and car in good condition. Address S, box 108, TIMES OFFICE.

FOR SALE—FOR CASH, MY THOMAS FLYer, in first-class condition, newly repaired and refitted. Address ROOMS 1 and 7, The Chester, Fifth and Spring. 1

FOR SALE—2-CYLINDER TOURIST AUTOmobile, good running order, Fisk detachable tires, $175. NATIONAL AUTO CO., 1351 S. Main st. 'Phones 23698, Main 2404. 30

WANTED—GOOD RUNABOUT; MUST BE in first-class condition, good engine, able to make long trip. Address WILLIAMSON, 619 W. 35TH. South 5147. 26

FOR EXCHANGE—5 ACRES OF ORANGE land, 20 minutes' walk from S. P. depot at Colton, for automobile, worth $[illegible]. 'Phone OWNER, West 1308. 27

BUY THIS. Autocar, cost $1800, five-passenger or runabout, 24 H.P.; snap for somebody. Ask for Condon's car. 533 S. SPRING. 27

FIVE-PASSENGER NORTHERN FOR SALE, nearly new. Call 1621 INGRAHAM ST; bargain.

FOR SALE—AUTOMOBILE STEAMER, NEW tires, cheap; running order. 430 W. 58TH ST.

FOR SALE—HIGH-BACK, RUMBLE SEAT, $[illegible]. 2345 FAIRMOUNT ST.

FOR SALE—SPEEDOMETER, IN PERFECT order. 'PHONE B1234. 27

Classified Liners.

MONEY WANTED—
On Collaterals.

WANTED—
$ ... for 3 years at 8 per cent. We can offer a very fine ranch of 160 acres, in alfalfa and barley, located 3 miles from Heber, Imperial County, with abundance of water, property worth $150 per acre, as security for this loan.
JOSEPH R. LOFTUS CO., 23 W. 6th st. L.A.R.B. Main or F5518. 26

WANTED—MONEY.
$90,000 for 5 years at 6 per cent. Property valued at $300,000.
JOSEPH R. LOFTUS CO., 23 W. 6th st. L.A.R.B. Main or F5518. 26

WANTED—$400, 3 YEARS, 8 PER CENT., ON vacant lot, in Hollywood, near Hartford and Sunset, 50x140; value $900.
$700—3 years, 8 per cent., on 5-room house and barn; lot 60x130, on E. 24th; value $1800.
R. R. EARNEST & CO., 521 H. W. Hellman Bldg. Main 3333, A6757. 26

STOCKS AND BONDS—
And Mortgages.

HALDEMAN & CO., 721 L. A. Trust Bldg. Los Angeles, Cal. 'Phone A1305.
IN THE MARKET FOR

German-American Coffee	$ 7.00
Hull Copper	.03
Octave	.25
Jerome Verde Copper	Offer
Chapas Rubber	7.50
Quartette Searchlight	5.00
La Recompensa Rubber, 1901	150.00
La Recompensa Rubber, 1902	135.00
Penn Wyoming	.03
Portland Home Tel., 50 per cent. bonus stock	.80
Snowstorm, Coeur D'Alene	2.00
Marconi warrants, English Marconi	Offer

WILL SELL

Pacific Electric Light, preferred, 8 per cent.	$ 2.50
Chicago & New York Air Line	10.00
Wave Motor, California	1.50
Gaines	.07½
Axle	.12½
Standard Mines, No. 2	.01½
Mohawk Triangle	.25
Pacific Salt & Soda (sacrifice)	.25
Cinco Consol., pooled	.05
Leo Consol.	.10
Arizona Sheep Cop. (bargain)	.15
Duplex Contact	Under market
Trustee Units, 7 per cent.	Par

This firm transfers 29 Palms Consol. 26

REYNOLDS & MANN, 448-49-50 San Fernando Bldg., 4th and Main st. 'Phones Main 8348 and F1977.
Will sell—

Disappearing Bed	3c
Copper Creek	Cheap
Clara Consolidated	90c
Searchlight M. & M.	Bid
Floor Gold Placer	8c
Jerome Mines Development	50c

Will buy—
Jerome Verde Copper.
Big Stick.
St. Gains.
F. S. Steifer. 26

J. J. DORAN & CO., BROKERS, 119 W. Fourth st. A.... Main 513.
"THESE ARE ONLY A FEW."
Will Buy
L. A. Investment.
Bullfrog Pioneer Mining.
Bullfrog Pioneer Leasing.
Alta Lightfoot.
Tom Reed.
Vaughn Ductile Metals.
Atlantic & Pacific.
J. J. DORAN & CO.

E. C. AUSTIN & CO., 119 HENNE BLDG. Stock and Bond Brokers. Members of the Los Angeles-Nevada Mining Stock Exchange. Would advise the purchase of Rawhide, Golden Eagle M. & M. Co. and Duplex Contact Mining Co. Other stocks bought, sold and exchanged. Phone F1455. 26

WE DEAL IN
MOUNT GAINES.
Shaft down 1100 feet, two miles of drifts and a twenty-stamp mill, turning out the gold. If you are a stockholder or a prospective buyer call on the secretary of the company (... Bldg.) and ask to see reports and receipts from the government mint. We ... at ... 8c
Subject to delivery.
... M. FRYE & SON, 236 Mason Bldg. 26

E. LEWIS & CO., ... Trust Bldg., cor. 4th and Spring. Tel. F2444.
Will sell—

Farmers' and Merchants' Bank	$300
... Queen	$45
Copper Creek	50c
Orange Blossom	6½c
Floor Gold	8c
American Disappearing Bed	5c
Eldon West	3c
... Mining Co.	8c

26

WILL SELL—
Clara Consolidated at 85c.
Manhattan Bulldog at 3½c.
Jerome Mines Development at 50c.
Oil Wave Motor at market.
Copper Creek (Sibley,) market.
Floor Gold Placer, cheap.
Baker Creek Cons. Dredging at 26c.
J. F. ZINN & CO., 2049 Grant Bldg. A7646, Broadway 4319. 26

FOR SALE — GILT-EDGED TREASURY stock, oil producer, Kern county, 36 cents par value $1 par; easy terms. GUARANTEE REALTY CO., 517 Citizens' National Bank Bldg. A7258. 26

INFORMATION FURNISHED OR SECURED on any investment security, stock or bond; special reports, unbiased and confidential. Address T, box 269, TIMES BRANCH OFFICE. 26

FOR SALE—RICHARDSON CONSTRUCTION Company stock, $56 per share. TAFT & ..., suite 313, W. & C. Bldg., Hill and Fourth. 27

FOR SALE—LIMITED AMOUNT GUARANTEED stock at attractive price. ZAGGAS OIL CO., 135 Stimson Bldg. 'Phones—Main 1692, A.... 26

STOCK ON LOCAL BUILDING AND LOAN company for sale. 10 per cent. dividends ... Address T, box 288, TIMES BRANCH OFFICE. 30

WANTED—SMALL BLOCKS OF LOS ANGELES Investment Co. stock; quote lowest price for immediate cash. Address T, box 289, TIMES BRANCH OFFICE. 26

FOR SALE—MUST SACRIFICE SOME Spring Tire stock at 15 cents; office price ... Address J, box 111, TIMES OFFICE. 26

WANTED—1000 TO 5,000 SHARES CONFIDENCE Mining, Milling and Developing stock; stockholders only. Address S, box 94, TIMES OFFICE. 26

WANTED—SEAT OR MEMBERSHIP ON Los Angeles-Nevada Mining Exchange, if offered cheap and dues paid to date. Address T, box 26, TIMES BRANCH OFFICE. 26

FOR SALE—4000 SHARES COPPER CREEK stock, 50c per share. 'PHONE 22612. 29

THINGS ON WHEELS—
All Sorts.
AUTOMOBILES.

FOR SALE—A 5-SEATED BUICK AUTO, first-class running condition, new tires, top, lamps, horn and tools, best bargain in town. Must sell this week, leaving city. Owner, 616½ W. 6TH ST. Main 3586. 27

FOR EXCHANGE—
WANTED AUTOMOBILE.
Will trade $1000 equity in $2000 lot on Burlington ave.; what have you? J. W. RICE, ... Bldg. 27

FOR EXCHANGE—$1600 EQUITY IN ELEGANT new 6-room bungalow, southwest, built-in ..., writing desk, etc.; will rent $35 per month; fine home or investment, for 4-cylinder auto. CRAIG, 311 Laughlin Bldg. 26

FOR EXCHANGE—HAVE HOUSE AND lot in Cripple Creek, Colo., to trade for automobile runabout. Give or take difference. Write particulars, will call. Address T, box 28, TIMES BRANCH OFFICE. 28

FOR SALE—TWO CYLINDER 20 H. P. five passenger Tourist, top, speedometer; fully equipped; perfect condition; price $500. 38 SAN PEDRO ST. Sundays 1007 E. Adams. 30

WANTED—AUTO DELIVERY CAR, ANY make; price must be low and car in good condition. Address S, box 369, TIMES OFFICE. 28

FOR SALE—FOR CASH, MY THOMAS FLYER, in first-class condition, newly repaired and refitted. Address ROOMS 6 and 7, The Chester, Fifth and Spring. 1

FOR SALE—2-CYLINDER TOURIST AUTOMOBILE, good running order. Fisk detachable rims, $115. NATIONAL AUTO CO., 1361 S. Main st. 'Phones 23286, Main 2404. 30

WANTED—GOOD RUNABOUT; MUST BE in first-class condition, good engine, able to make long trip. Address WILLIAMSON, 619 W. 18TH. South 5147. 26

FOR EXCHANGE—5 ACRES OF ORANGE land, 20 minutes' walk from S. P. depot at Colton, for automobile, worth $... 'Phone OWNER, West 1390. 27

BUY THIS.
Autocar, cost $1900, five-passenger or runabout, 18 H.P.; snap for somebody. Ask for Cooper's car. 533 S. SPRING. 26

FIVE-PASSENGER NORTHERN FOR SALE, nearly new. Call 1621 INGRAHAM ST; bargain. 26

FOR SALE—AUTOMOBILE STEAMER, NEW tires, cheap; running order. 430 W. 18TH ST. 27

FOR SALE—HIGH-BACK, RUMBLE SEAT, ... 2068 FAIRMOUNT ST. 28

FOR SALE—SPEEDOMETER, IN PERFECT order. 'PHONE B1234. 27

THINGS ON WHEELS—
All Sorts.
AUTOMOBILES.

THE PIONEER AUTOMOBILE EXCHANGE (Incorporated,)
605-7-9 W. SEVENTH ST.

FOR ....SALE
'09 ....Model.
CADILLAC.
Nearly new and in perfect condition. A limousine and a beauty.
A BARGAIN.
BE SURE..........AND..........SEE IT.
AT
605-7-9 W. SEVENTH ST.
TELEPHONES
MAIN 5316......................F5516. 26

PACKARD "30" TOURING CAR, 1909, NEW; close-coupled body; top, windshield, seat covers, speedometer ($125;) two extra tires and storm robes. Order was placed early in the season, but conditions have changed with purchaser so that he has had no occasion to use the car since its arrival. Can be seen at
WESTERN MOTOR CAR COMPANY, 727 So. Olive st. 21

NOTHING DOING in junk—First-class cars only.
5 SNAPS 5.
We lead with a THOMAS—'Frisco to Los Angeles record breaker. Great car. We have one. Thomas 60 H.P., 7 passenger. Thomas-Detroit, 40 H.P., 5 passenger. Peerless 45 H.P., 7 passenger, late model. Stoddard-Dayton, 30 H.P., 5 passenger. Buick, 5 passenger, full equipped. These are buys. We have others. Also buys. See us first. Get our prices, big snaps for quick action. MANHATTAN AUTOMOBILE STORAGE CO., 833 S. Spring. F1247; Main 2362. 27

HERE IS A SNAP
AND MUST BE SOLD THIS WEEK. A FOUR-CYLINDER TOURIST, WITH TOP, GLASS FRONT, ETC., FOR $1100. DON'T WAIT, SOMEONE IS GOING TO TAKE IT IF YOU DON'T HURRY. CALL A1361. 402 LAUGHLIN BLDG. 27

FOR SALE—NEW 4-CYLINDER, 5-PASSENGER touring car, run very little, cost $2750, sell for $850 cash; need money; no trade accepted. This is the greatest sacrifice ever made on a new automobile; runs like clockwork; has folding top, 5 lamps, and all extras. See auto 10:30 to 12 a.m., or 4 to 6 p.m. only. No letters answered. 1466 W. NINTH ST. Ninth st. car. 28

WANTED—PACKARD, MERCEDES OR LOCOMOBILE; must be in first-class condition and as good as new; will exchange 7 per cent. gold bonds secured by trust deed on $1,000,000 worth of property. See MR. RAHN, of THE RAHN INV. CO., Suite 304, Stimson Bldg. 28

AUTOMOBILES. HERE IS YOUR CHANCE, if you want an '09 L. D. Maxwell runabout, used one month. Not another of this model to be had this year at any price. Equipped with windshield, speedometer, clock, etc. Best cash offer takes it. Act quick. Address R, box 288, TIMES BRANCH OFFICE. 28

FOR SALE—OR EXCHANGE, FOR SMALLER car, 7-passenger, 4-cylinder 1908 Pope-Toledo, in fine shape; lots of power and speed; nice looking car; want 5-passenger. This is a fine car for rent, service or hard, long trips. See it at 1652 GRAMERCY PLACE. Phone 73050. 28

SNAP—WILL SELL MY PRIVATE CAR, 5-passenger Premier, cost with equipments $3000, but have to raise cash, so will sell for less than half of its cost; will guarantee to be in perfect condition; agents need not answer. Address 244 E. GREEN ST., Pasadena. 28

FIVE-PASSENGER, 4-CYLINDER TOURING car, late model, top and extras, $625 for a quick sale; Ford runabout, detachable side entrance tonneau, at your own figure; make us an offer; delivery auto, cheap; Olds runabout; a bargain. 1250 S. LOS ANGELES ST. 28

TWO-CYLINDER BUICK, 1908 MODEL; only used 6 months; everything complete and in fine running order; we are going east; reasonable offer will buy it. M. D. SHIELDS, 38 Ozone ave., Ocean Park, Cal. 27

MOTORCYCLES.

FOR EXCHANGE — 2 INDIAN MOTORcycles to trade for pianos. 727 S. MAIN ST 27

BUGGIES, PHAETONS, RUNABOUTS.

ONE HIGH-GRADE $325 SURREY, USED but a few times, $85; $150 Columbia side-spring runabout, $50; $110 Concord, $35; also good ranch horse. 326 ALISO ST. 26

WANTED—TO BUY A GOOD BARGAIN IN second-hand phaeton. Address T, box 297, TIMES BRANCH OFFICE. 28

SEVERAL SURREYS CHEAP; WILL TRADE. 810 S. MAIN. F1500. 28

LIVE STOCK FOR SALE—
Horses, Cattle, Mules, Etc.

FOR SALE—ONE FRESH JERSEY COW, gives large flow of good rich milk; price $47.50. This is a snap. 1057 DEWEY AVE. West 9th st. car. 27

FOR SALE — BLOCKY BUILT MARE, weight 1100, 7 years old, good traveler, gentle and true; also 5 year old mare cheap. 236 WEST 9TH ST. 26

FOR SALE—FRESH COWS, SOME VERY choice Jerseys, also some fine dairy cows; will sell on terms. G. W. HINER, 1018 E. 43d. 28

FOR SALE — MULES AT S. P. STOCK YARDS for a few days, 25 head of nice young mules, 3 to 5 years old; bargain if sold at once. 26

FOR SALE — GOOD WORK OR RANCH horse, in fine condition and rather nice looking, weight 1150 lbs.; price $50; also spring wagon and harness. 832 W. 62D ST. 27

FOR SALE—1000 LB. HORSE, GENTLE, single, good puller, worth $50; will take $35; must sell, leaving city. Call 2119 S. LOS ANGELES ST. 26

FOR SALE—REASONABLE, FOUR GOOD burros and prospector's outfit. 1402 MATEO ST. 26

FOR SALE—A VERY FINE THOROUGHbred Jersey cow. Inquire at 905 S. ALVARADO ST. 26

FOR SALE—BAY MARE, BLOCKY; SIX years old; double and single, sound. 329 E. SECOND. 27

FOR SALE—NICE PERFECTLY SOUND true blocky bay mare, weighs 1300; $85, if sold immediately. Call 2239 W. PICO ST. 28

FOR SALE—BARGAIN, 21 HEAD HORSES and mules, left out of carload; prices cheap. 752 SAN PEDRO ST. 26

FOR SALE—BURRO, 5 YEARS OLD, RIDES or drives, perfectly gentle. Will sell cheap. 137 EAST 29TH ST. 26

FOR SALE — OR EXCHANGE; MULES, wagon, harness, lots or cottages, for stock cattle. Call 307 STIMSON BLK. 26

FOR SALE—BUGGY HORSE. 841 ECHANDIA ST. 'Phone Boyle 218. 26

FOR SALE—A FRESH COW, BIG MILKER; will sell cheap for cash. 1121 WALL ST. ...

LIVE STOCK FOR SALE—
Horses, Cattle, Mules, Etc.

FOR SALE — 700 HEAD OF CATTLE, plenty of free range for many more; water holes, ranch-house, horses, saddles, etc., complete outfit; 5 hours' from Los Angeles; might trade for clear income property. Address DAVIS, box 143, R. F. D., No. 11, L. A., Cal. Home 10747. 27

FOR SALE—BAY HORSE, 7 YEARS OLD; weight about 1100; gentle and sound; not afraid of anything that we know of; stands hitched with weight; price $85, if taken at once. E. F. AHRENS & SONS, 4501 Moneta ave. 31

FOR SALE—TEAM, WAGON AND HARNESS at a bargain, if taken soon; weight 1250 each; sound and good pullers; need money instead of team. 'Phone East 1581. 250 N. JOHNSON ST. 26

FOR SALE—A FINE DRIVING HORSE with good phaeton; owner leaving city and will take $150 for outfit; fine saddler and safe for lady. GRAND VIEW STABLES, 7th and Grand View. 27

FOR SALE—GOOD RANCH OR ALL PURpose team of mares, sound, gentle and absolutely true to work; both drive single; would make good brood mares. Call and try this team. 210 WEST 9TH. 26

FOR SALE—GOOD 900 LB., 8 YEAR OLD bay horse, good worker, gentle, with almost new harness and good express wagon, $55 takes outfit; will separate. 630 EAST 24TH. Take San Pedro st. car. 26

FOR SALE — GOOD TEAM OF WORK horses, 8 and 9 years old, weight 2500; good condition, almost new, 3¼ wagon and harness; must sell; no reasonable offer refused. 2681 BUDLONG, Washington car. 26

FOR SALE—OR EXCHANGE; A SPAN OF mules, weight 2100, in exchange for a good young horse, weight not less than 1500 lbs., or will buy. 107 STIMSON BLK. •

FOR SALE—NICE BLOCKY-BUILT HORSE, 6 years old, weight about 1125 lbs., gentle, single and double; dealers need not call. 1521 W. 29TH ST. 26

FOR SALE—GENTLE YELLOW JERSEY cow, big milker and very rich milk; must sell; a bargain for some one. Call 1028 BEACON ST. 26

FOR SALE—HORSE, WEIGHS ABOUT 1150 lbs.; good traveler, true puller; suitable for ranch or peddler, $35 if sold at once. 127 EAST 25TH ST. 26

FOR SALE—FRESH 2-YEAR-OLD JERSEY-Durham heifer, gentle, easy milker, calf by her side, $45. 1141 LA VETA PLACE, Hollywood car, 5c fare. 26

FOR SALE—A SMALL DAIRY OF 8 COWS, 1 bull, route, cans and bottles and will rent place. Apply 2000 E. 38TH ST., 1 block east of Alameda st. 26

LIVE STOCK FOR SALE—
Poultry, Birds, Dogs, Cats, Etc.

WANTED—EGGS FOR HATCHING, WITH 75 per cent. fertility guaranteed; must be reasonable in price. FLORENCE HATCHERY, corner Florence ave. and Long Beach Railway. Take Watts car. 27

FOR SALE—BABY CHICKS, SOME OF THE finest and strongest we have had this season; White Leghorns, 10c each; Black Minorcas, 12½c each. KLONINGER, 845 S. Spring. 26

FOR SALE — FINE BLACK DRIVING horse, buggy and harness, or will separate; weight 1100 lbs., safe for lady to drive. 1540 THIRD AVE. 'Phone 72236. 26

FOR SALE—BARRED ROCKS, YOUNG hens and rooster; also two choice pens of Rhode Island Reds and cockerels; a bargain. 1302 GIRARD ST. 28

FOR SALE — CANARY, FINE SINGER, young bird. 813 WEST 17TH ST. Phone 22247. 26

FOR SALE—CHEAP; BLUE AND WHITE Persian kittens; prize stock. 2703 BRIGHTON AVE. 26

FOR SALE — PURE-BRED LANGSHAN eggs for hatching, 75 cents a setting. 1530 W. 16TH ST. Home 54128. 26

FOR SALE—BARRED ROCKS, CHEAP. 974 BEAUDRY AVE. 28

DOGS OF ALL KINDS.

FOR SALE—BOARD YOUR DOGS AT GLEN TERRACE, collie and private boarding kennels. Best equipped in West. 3751 DOWNEY AVE. 'Phone East 781. 30

FOR SALE—THOROUGHBRED ST. BERnard pups; sire Prince Jan. 1923 W. 21ST ST. 27

LIVE STOCK WANTED—
Of Various Kinds.

WANTED—BEST HORSE $50 TO $75 WILL buy, city broke, single; must be cheap; would buy rubber tired runabout and harness at a bargain. 2351 WEST 15TH ST. Phone West 4562. 26

WANTED—PULLETS; WILL GIVE IN EXchange a Petaluma bone grinder, worked by power or hand, in fine condition; bargain for someone. 'PHONE 24497. 26

WANTED—50 GOOD SINGING CANARIES; will pay reasonable price. Must be good singers. Address J. O'BRIEN, 307 E. 5th st. Palm House. 26

WANTED—HORSE AND OUTFIT, ON INstallment preferred. FLORENCE HATCHERY, corner Florence ave. and Long Beach railway. Take Watts car. 26

WANTED—ONE OR TWO CHEAP MARES, suitable for ranch work. 3500 M'PHERSON ST. Phone F3944. 27

WANTED—TO BUY CALVES BEEF, COWS and bulls. JULIUS BACK, 3621 Maple ave. South 2857, 21940. •

FOR SALE—WHITE MALE BULLDOG, 8 months old, $3. 2311 E. FIRST ST. 'Phone Boyle 350. 28

WANTED—LIGHT TEAM OF GOOD MULES. Must be cheap. Apply S, box 233, TIMES BRANCH OFFICE. 26

FOR SALE—THOROUGHBRED BULL TERRIER PUPPIES, CHEAP. 510 S. MAIN. F1506. 26

FOR SALE — BEAUTIFUL SPITZ PUPPY, very cheap; female. 730 S. FIGUEROA. 27

WANTED—GOOD FRESH 4-GALLON COW. Address S, box 92, TIMES OFFICE. 27

LIVE STOCK EXCHANGE—
What Have You?

FOR EXCHANGE—WANTED THIS WEEK offers for absolutely the best watch dog in city; going away. 2314 MAPLE. 27

MINING—

HAVE 320 ACRES GOLD DREDGING ground, tests made show better than 50 cents per yard; want three parties to take an interest and directorship in company being formed. $500 invested here will pay in dividends over $1000 per annum. For satisfactory proof of this statement, see EVERHARTY, 421 Bryson Bldg. A3718. 26

PLACE FOR 2 OR MORE ON MEXICAN prospecting trip, to be gone 90 days; $250 covers all expenses; 10 in party. Call 223 GROSSE BLDG. •

FOR SALE — CHARCOAL AND MINING props., any quantity; best quality; will deliver on yearly contract. Address M, box 123, TIMES OFFICE. 26

ACME ASSAY OFFICE, 121½ S. BDWAY. Gold, 75; gold-silver-copper, $1.25. •

WADE & WADE, ASSAYERS, CHEMISTS, 218 E. First st. Established 1887. •

IRVING & CO., GOLD REFINERS AND ASsayers. Cash for bullion. 123 N. MAIN ST. •

ASSAYING—

H. L. PAYNE, ANALYTICAL CHEMIST, with Baverstock & Staples, assayers and metallurgists. Laboratory, 223 W. FIRST ST. •

IRVING & CO., GOLD REFINERS AND ASsayers; cash for bullion. 123 N. MAIN ST. •

R. A. PEREZ, ASSAYER, CHEMIST AND metallurgist; highest references. Established 1895. 120 N. MAIN. •

KADISH & BOACH, ASSAYERS, CHEMISTS and metallurgists; assaying and chemical work in all its branches. 217 W. NINTH. •

MORGAN AND CO., GOLD AND SILVER refiners. Cash for ore and bullion. 237 S. MAIN. •

I TEACH PRACTICAL ASSAYING, CYANiding, etc. 121½ S. BROADWAY, room 4. •

ACME ASSAY OFFICE, 121½ S. BDWAY. Gold, 75, gold-silver-copper, $1.25. •

JNO. LYNCH, CHEMIST AND ASSAYER, 719 SOUTH MAIN ST. •

GOVERNMENT LANDS—
And Land Scrip.

$125 PAYS IT ALL. CALL IN AND LET us show you how to get 160 acres fine close-in agricultural or fruit land. Plenty of water. 623 CHAMBER OF COMMERCE. •

TYPEWRITERS—
Of Various Makes.

BAKER-HOEY CO BOUGHT THE ENTIRE stock of California Typewriter Exchange at 25 cents on the dollar; all makes typewriters at unheard-of prices. Each machine guaranteed. Call and secure first choice. 244½ S. BROADWAY. Main 4691; A4079. 31

TYPEWRITERS—
All makes, all prices. See us for bargains. Good rentals, $2 to $3.50 month.
LOS ANGELES TYPEWRITER EXCHANGE, 128 S. Broadway. Main 3959. A3011.

BOILERS—
And Boiler Works.

L. A. BOILER WORKS, MFRS. OF BOILers and tanks. Special attention to repair work. 119 REDONDO ST. Tel. M. 2347. Ho. 1822.

DENTISTS—
And Dental Parlors.

I. A. FREEMAN, RECENTLY FROM CHIcago. Our perfection plates the best ever. ...

LOST, FOUND, STRAYED—
And Stolen.

LOST—ALLIGATOR PURSE, TUESDAY, May 18, 5 p.m., entrance Berkeley Square; contents about $7.50. Reward. MRS. F. C. HEYWOOD, Zelda Apartments, Fourth and Grand. 26

LOST—BROWN LEATHER SHOPPING BAG, containing money and toilet articles, near Washington blvd. and Short Line. Reward. Address BOX 173, Ocean Park, or Advertising Department, TIMES OFFICE, Los Angeles. 28

LOST — YESTERDAY AFTERNOON, BEtween Highland Park and Sixth st., a physician's black handbag and contents. Finder please notify DR. VOORHEES, 515 Pacific Electric Bldg. 26

LOST—AT REDONDO PIER, SUNDAY AFTernoon, lady's gold watch and Fleur de Lis pin; watch engraved "Clara." Return to 1940 PARK GROVE AVE. Suitable reward. 27

LOST—NEAR 11TH AND SAN PEDRO ST. Thursday evening, pure white female Angora cat. Return to 131 S. GRAND AVE. Receive suitable reward or PHONE A6580. 26

LOST—FRIDAY EVENING, MAY 21, LAdy's gold hunting case watch. Finder please return 414 LAUGHLIN BLDG. Reward. 26

LOST—BUNCH OF KEYS, BETWEEN SECond st. and Spring and Southern Pacific station. Finder will be rewarded if returned to PULLMAN CO., Sixth and Spring. 27

LOST—SUNDAY MORNING, LARGE CAMEO brooch, between Westlake Park and 18th and Figueroa. Reward $5 at BROWN'S MUSIC STORE, 648 Broadway. 27

LOST—ALLIGATOR WALLET, INITIALED inside E. A. M., in or near Security Bldg. Liberal reward. Return to E. A. MONTGOMERY, care the Jonathan Club. 26

LOST—MONDAY, BETWEEN SIXTH AND Spring and Angeleno Heights, cameo stickpin. Reward at office HOTEL ORANGE, Sixth and Spring. 28

LOST — WEDNESDAY, GREEK LETTER fraternity pin, set with 14 pearls. Return 326 W. 30TH and receive reward. 26

LOST—STEAMER RUG ON N. FAIR OAKS or Dakota st. Reward. K. H. DUNCAN, 12 S. Euclid, Pasadena.

OIL PROPERTY—

FOR SALE—
AT COVINA.
THE BEST DEAL THERE.
25 ACRES.
ONLY $30,000. 15 ACRES 12-YEAR ORANGES, ASSORTED FAMILY FRUITS, FINE BUILDINGS, LARGE FLOW OF WATER. THIS IS A MONEY-MAKER AND ONE OF THE BEST DEALS AT COVINA.
10 ACRES CHOICE LAND; PLENTY WATER, NEAR COVINA, $1500; ADJOINING LAND $250 AND UP PER ACRE.
FIVE, TEN AND FIFTEEN ACRES ORANGE, WALNUT, ALFALFA OR DECIDUOUS FRUITS; PRICES LOW; EASY TERMS. M. M. DAVISON & SON, SUITE 206 WILCOX BLK. 26

FOR SALE—80 ACRES IN THE FAMOUS Santa Maria oil field, in the heart of development; half mile northwest of the Hartnell and Brookshire gushers. For particulars EDWARD C. DIETER, 805 Security. 28

OIL LANDS FOR LEASE—
Will sell or lease 160 acres in Cedar Mining District, Los Angeles county, Cal. Address J. H. EMBREE, Orange, Cal. 8

WANTED — TO PURCHASE OIL LANDS and leases; if you have proven land and want it developed send particulars L. H. MITCHEL, 407 Douglas Blk. 28

FOR SALE—
10 acres proven oil land in Kern field, $10,000; terms; owner has not the money to improve it. 26 E. L. WILDY, 835 Hellman Bldg.

FOR SALE—OR EXCHANGE—80 TO 160 acres of oil land; Midway district; want Los Angeles or county. THOMAS, 518 Grant Bldg. 26

FOR SALE—2 PARCELS OF FIRST-CLASS oil land; buyers only; proven inside territory. S. THORNTON LANGLEY, 447 Douglas Bldg. 27

FOR LEASE—OIL LAND IN PROVEN TERritory. Address T, box 258, TIMES BRANCH OFFICE. 28

PHYSICIANS—
With Office and Hours.

DR. AND MRS. WELLS.
Specialists in diseases of women; 25 years' experience; private home before and during confinement; consultation free; hours 10 a.m. to 8 p.m., Sundays 10 to 12. 702 S. SPRING ST., room 206.

CHRONIC DISEASES BY NEW, PLEASANT and congenial methods. Diagnosis without questions. J. S. HAYES, M.D., 730 Broadway Central Bldg. •

SPECIALIST—FOR WOMEN ONLY. Cure guaranteed in every case accepted. Examination free, 10 to 4. 632 W. 6TH, room 107. •

DR. CROCKER, SPECIALIST FOR WOMEN. Free examination. Results guaranteed. 203 MERCANTILE PLACE. 29

DR. INEZ DECKER, 702 S. SPRING ST. Obstetrics. Hours 10 to 3. Room 222. •

DR. EDITH CRITES, DISEASE OF WOMen. White house, 241½ S. SPRING ST. 29

MRS. HAUSLER, MIDWIFE, 25 YEARS' experience. 726 E. 21ST ST. 23710. •

EDUCATIONAL—
Schools, Colleges, Private Tuition.

VERY IMPORTANT ANNOUNCEMENT. TOMORROW, THURSDAY, 27TH, AT 3 P.M. NEW SPANISH CLASS. ONE DOLLAR A MONTH. NO GRAMMARS NEEDED.
Conversation and written exercises from the start. Apply immediately. PROF. RICARDO URIBE, from the Y.M.C.A. and Heald's Business College faculties, 619 S. Hill st. 26

YOUNG WOMEN'S CHRISTIAN ASOCIATION, 251-255 South Hill street.
Summer term in commercial school already begun. Day and evening classes. Enter now. Summer term in other branches opens July 7. •

SHORTHAND INSTITUTE.
Individual instruction only; good position; shortest time. THE COMPANY OF PUBLIC STENOGRAPHERS, 227-8-9 H. W. Hellman Bldg. 16981. •

MASSAGE—
And Other Baths.

TRAINED NURSE AND MASSEUSE WOULD like a few more patients, wishing massage treatments. Busts developed. Physicians' references. Phone Boyle 2006. A7055. ROOM 15. 30

NAUHEIM AND ASCAGE BATHS, VIBRAtion, curative and corrective gymnastics, massage, etc., 703 W. 10TH. 67214, Main 1831. •

MRS. WIDMAYER, HEALER, CURES BY magnetic and vibratory methods; 7 years' experience. 748 W. 7TH ST. Phone F1939. 27

SWEDISH MASSAGE, ELECTRIC VIBRAtion and baths. EMMA ERICKSON, 337 S. Broadway, room 3. 'Phone A4563. •

MRS. M. E. STAHMER, 722 LAKE ST., MASsage and baths for ladies. •

ATTORNEYS—
And Counselors at Law.

LEGAL ADJUSTMENT ASSOCIATION, 326 Bryson Block; Second and Spring. Free advice; experienced attorneys, fees satisfactory; marriage laws, estates, damages, general practice, all courts. Keep this advertisement. 26

CARLYLE WYNN, ATTORNEY AND NOtary; all cases, civil and criminal; consultation free; twenty years' residence here. Suite 211 CITIZENS' NATIONAL BANK BLDG., 3rd and Main Telephones A7763; Broadway 2524. 29

LOS ANGELES LAW AND COLLECTION Co. No fee without success. Consultation free. Estates settled, damages suits, marriage laws, liens, etc. Attorney and Notary. 516 GRANT BLK., cor. 4th and Broadway. |

STORAGE—
All Sorts.

TO LET—LARGE PRIVATE LOCKED IRON rooms for furniture, etc.; $1.50 and $3 per month; trunks, boxes, etc., 25c and $50. Open vans, $6 per day, or 75c per hour. We pack and ship household goods everywhere at reduced rates. COLYEAR'S VAN & STORAGE CO., office 509-11 S. Main st. Warehouse, 415-17 San Pedro st. Phones F3171. Main 1117.

THE L. A. VAN, TRUCK AND STORAGE CO.'S office moved to 660 S. Spring st. R. E. DUNSTON, Prop. Main 115; Home F7694. •

DRESSMAKING—
And Dressmakers.

MRS. STEPHENS, EXPERIENCED MAKer of children's garments, by the day or at home. 52693. 26

FIRST-CLASS DRESSMAKER; MUST CUT by system, not with patterns, etc. 'Phone 5361 SOUTH. 27

STRENGTH
for Men and Women

Dr. McLaughlin's Electric Belt cures indigestion, constipation, rheumatism, weak back, lack of nerve force, women's complaints, by infusing new life and energy. Free electric suspensory for men. Free attachment for women—Electricity is nature's Cure. Send this ad. for our Book today. Call if you can. The Dr. M. B. McLaughlin Co., 239½ S. Spring St., L. A.

FOUR CHILDREN BURNED.

Little Tots Die from Flames Started by Electric Torch Drill.

[ASSOCIATED PRESS NIGHT REPORT.]

CENTRAL CITY (Ky.) May 25.—Four children were burned during the commencement exercises of Mrs. Boyd's school here last night, and died today.

The dead:
SELMA CLAY, aged 5.
DOROTHY CLAY, aged 5 years.
NELL M'GEARY, 5 years.
LOUISE MARSHALL, 8 years.

Rena May Miller, aged 5 years, was badly burned, but may recover.

Business has been suspended as a result of the tragedies. Applause following a drill proved too exciting for Dorothy Clay, who dropped an electric candle, which ignited her dress and those of the other children on the stage. The house was in darkness and a panic was averted only by men who threw their coats about the screaming children.

Mrs. B. C. Boyd, the music teacher of the children, is nearly insane from grief.

CHILD PICKS UP RATTLER.

MASON VALLEY (Nev.) May 25.—The 7-year-old child of Andrew Ingman of this place is in a critical condition and the family dog is already dead as a result of a small rattlesnake having taken up its place of abode in a "rat," worn as a head adornment by a young daughter of the Ingman's. The reptile entered the house and secreted itself in the "rat" which lay on the floor of a closet. The child picked up the article and was struck on the wrist by the rattler, the fangs penetrating deeply. The dog, which attacked the snake, was bitten and died. The child may die. The snake was killed.

SHIPPING.

ARRIVED—TUESDAY, MAY 25.
Schooner Meteor, Capt. Hopner, from Gray's Harbor.
Steamer Fair Oaks, Capt. Hansen, from Gray's Harbor.
Steamer Marshfield, Capt. Dettmers, from Coos Bay.
Steamer Governor, Capt. Jepsen, from Seattle, via San Francisco.
Steamer Shoshone, Capt. Asplund, from St. Helens.
Steamer Tamalpais, Capt. Anderson, from Portland.
Steamer Hanalei, Capt. McFarland, from San Francisco.
Schooner Fearless, Capt. Lillequist, from Bellingham.

SAILED—TUESDAY, MAY 25.
Steamer Aurelia, Capt. Weber, for Eureka, via Redondo.
Steamer J. J. Loggie, Capt. Johnson, for Eureka.
Steamer Pasadena, Capt. McGovern, for Point Arena.

TO SAIL—WEDNESDAY, MAY 26.
Steamer Lakme, Capt. Dahlquist, for Eureka.
Steamer Governor, Capt. Jepsen, for Seattle, via San Francisco.

IN PORT.
Steamer Stanley Dollar, S. P. slip.
Steamer Lakme, Salt Lake wharf.
Dredger Long Beach, Wilmington.
Yacht Skidbladnir, Salt Lake wharf.
Dredger Pacific, Wilmington.
Dredger Golden Gate, Wilmington.
U. S. Dredger San Pedro, turning basin.
Steamer Cabrillo, Banning wharf.
Steamer Katherine, S. P. slip.
Steamer San Jacinto, E. K. Wood wharf.
Schooner Nokomis, S. P. slip.
Steamer Phoenix, Salt Lake wharf.
Steamer Iaqua, So. Cal. Lumber Co. wharf.
Steamer J. J. Loggie, S. P. L. Co. wharf.
Steamer Shasta, E. K. Wood wharf.
Steamer William H. Murphy, Pacific Lumber Company.
Steamer George W. Fenwick, National Lumber Company.
Steamer Fair Oaks, Crescent wharf.
Steamer Marshfield, S. P. wharf.
Steamer Shoshone, S. P. wharf.
Steamer Tamalpais, E. K. Wood wharf.
Steamer Hanalei, Crescent wharf.
Schooner Meteor, So. Cal. Lumber Co.
Schooner Fearless, E. K. Wood wharf.

ON WAY TO THIS PORT.
Schooner Meteor, from Gray's Harbor.
Schooner S. T. Alexander, from Everett.
Steamer Stimson, from Ballard.
German steamer Ella, from Corrinto.
Steamer Centralia, from Gray's Harbor.
Steamer Daisy Mitchell, from Willapa.
Steamer Westerner, from Aberdeen.
Schooner Fred E. Sander, from Tacoma.
Steamer Doris, from Aberdeen.
Steamer Claremont, from Portland.
Schooner Caroline, from Umpqua.

COMING FROM FOREIGN PORTS.
Norwegian steamer Eir, from Salaverry, Peru.
British ship Manx King, from Antwerp.

Movement of "Mosquito Fleet."

The steamer Cabrillo makes daily trips to Catalina and return.

ARRIVED.
Launches Music, Camiguin and Nora, from Long Beach, with passengers.

SAILED.
Eight sailboats for fishing banks and returned.

Tide Table for San Pedro.

		High.	Low.
Wednesday,	May 26	2:06 a.m.	9:19 p.m.
		5:09 p.m.	10:44 p.m.
Thursday,	" 27	3:41 a.m.	10:14 a.m.
		5:35 p.m.	11:39 p.m.
Friday,	" 28	4:58 a.m.	10:56 a.m.
		6:00 p.m.	
Saturday,	" 29	5:35 a.m.	12:19 a.m.
		6:24 p.m.	11:39 p.m.
Sunday,	" 30	6:46 a.m.	12:51 a.m.
		6:48 p.m.	12:17 p.m.
Monday,	" 31	7:29 a.m.	1:17 a.m.
		7:10 p.m.	12:45 p.m.
Tuesday,	June 1	8:11 a.m.	1:46 a.m.
		7:34 p.m.	1:12 p.m.
Wednesday,	" 2	8:53 a.m.	2:22 a.m.
		8:03 p.m.	1:39 p.m.
Thursday,	" 3	9:36 a.m.	2:55 a.m.
		8:31 p.m.	2:09 p.m.

Port Items.

WEATHER: Clear at 5 p.m.; wind southwesterly; velocity, 9 miles per hour.

The lumber receipts today amounted to nearly 4,000,000 feet. The steamer Fair Oaks brought 350,000 feet, the steamer Marshfield 275,000 feet, the steamer Shoshone 550,000 feet, the steamer Tamalpais 560,000 feet, the schooner Fearless 900,000 feet, and the schooner Meteor 840,000 feet.

The steamer J. J. Loggie sailed today for Eureka to reload for San Francisco. The steamer Aurelia sailed for Eureka, via Redondo, with balance of cargo for the last-named port.

The steamer Pasadena is discharging 5000 ties at the Southern Pacific wharf.

SAN FRANCISCO, May 25.—Sailed: Santa Rosa, for San Diego; schooner Bangor, for Mazatlan.

Redondo Beach.

ARRIVED—TUESDAY, MAY 25.
Steamship Governor, Capt. Jepsen, from Seattle.
Steamer Centralia, Capt. Ericksen, from Gray's Harbor.

SAILED—TUESDAY, MAY 25.
Steamship Governor, Capt. Jepsen, for San Diego.

IN PORT—SATURDAY, MAY 21.
Tug Redondo, Pier No. 1.
Steamer Centralia, Pier No. 2.

SCHEDULE OF ARRIVALS AND DEPARTURES OF PASSENGER STEAMSHIPS.

THURSDAY, May 27.—Steamship Governor from San Diego, via San Pedro, en voyage for Seattle via San Francisco.

FRIDAY, May 28.—Steamship Santa Rosa, from San Francisco, via Santa Barbara, en voyage for San Diego, via San Pedro.

SUNDAY, May 30—Steamship Santa Rosa, from San Diego, via San Pedro, en voyage for San Francisco, via Santa Barbara.

TUESDAY, June 1.—Steamship President, from Seattle, via San Francisco, en voyage for San Diego, via San Pedro.

LOADING FOR REDONDO BEACH.
Steamer Jim Butler, at Gray's Harbor.
Steamer Olsen Mahoney, at Gray's Harbor.
Schooner Prosper, at Hilo.
Schooner Azalea, at Eureka.
Steamer F. Sander, at Everett.
Schooner Eldora at Gray's Harbor.
Schooner Mahukona, at Eagle Harbor.
Steamer Gray's Harbor, at Gray's Harbor.
Steamer Shna-Yak, at Tacoma.
Steamer Katherine, at Eureka.

SAILING FOR REDONDO BEACH.
Steamer Falkon, from Mukilted.

Movement of the "Mosquito Fleet."

Sloops Ina, Martha, Redondo, Eagle and Helberta sailed for the fishing banks and returned with 1000 pounds of fresh fish for Los Angeles and Redondo wholesale dealers.

NOTES.

The steamship Governor arrived at noon from Seattle with 170 passengers and 230 tons of merchandise for Los Angeles, and sailed at 3 o'clock this afternoon for San Diego.

The steamer Centralia arrived this morning from Gray's Harbor with 850,000 feet of lumber for Montgomery & Mullin, and the same amount for the C. Ganahl Company, and is unloading Wharf No. ...

PAYNE BILL.

SENATE COMING DOWN TO SUGAR.

Schedule Is Discussed, But no Vote Taken.

Senator Beveridge in Defense of Mr. Taft.

Democrats Advocate High Tariff on Sweets.

[ASSOCIATED PRESS NIGHT REPORT.]

WASHINGTON, May 25.—The Senate began today the formal consideration of the sugar schedule, but did not approach a vote upon it. Instead, the time was given over to speech-making and, strange to say, the two speeches on the subject, while made by Democrats, advocated a high tariff on sugar of all grades.

The speakers were Senators Foster and McEnery of Louisiana. Mr. Foster laughingly deprecated the application of the word "protection" to his attitude, but Mr. McEnery boldly espoused the protective theory and advised his Democratic friends to follow his example. He declared protection to be in the line of Democratic policy.

Senator Beveridge spoke in support of his contention that President Taft has been a consistent advocate of tariff revision. He followed the maiden effort of his Democratic colleague, Mr. Shively, who undertook to prove that if the tariff bill now before the Senate should become a law the rates over which the Senate was wrangling would not constitute the tariff, but that the country would find itself operating under the maximum rate.

Defending his views that the pledges of the Republican party were for a revision of the tariff downward, Senator Beveridge today quoted from remarks by Mr. Taft at Bath, Me., prior to his nomination for the Presidency. Mr. Beveridge quoted from various utterances by Mr. Taft to show that on numerous occasions the President had called attention to the need of revising the duties downward. He said that to place the views of the President correctly before the country he would introduce into the record all of the public statements of the President relating to the tariff.

MR. TAFT QUOTED.

The Senator quoted from a speech of Mr. Taft made in Milwaukee, September 24 last, in which the then Presidential candidate said:

"It is my judgment that a revision of the tariff in accordance with the pledges of the Republican platform will be on the whole a substantial revision downward, though there probably will be a few exceptions in this regard."

A defense of his vote for a duty of 25 cents a ton on iron ore was made by Senator Stone, who declared that he could see no way in which the United States Steel Corporation could profit by the duty on steel, and he believed the great iron ore product brought into this country should be made to yield revenue.

That the maximum and minimum rate provision of the Senate bill may prove unconstitutional on the ground that it delegates legislative to the executive, and that the tariff bill, as amended by the Senate under such a decision, may prove null and void and the Dingley rates be continued, were some of the assertions made today by Senator Shively of Indiana.

GIVE ACTUAL RATES.

"The rates prescribed in section 2 are to be the actual and prevailing rates," said Mr. Shively. "The rates prescribed in Section 1 are all made conditional and contingent and could only become operative as rates chargeable against all dutiable imports when the President shall have performed the physically, if not legally, impossible function assigned to him by the provision in Section 2."

Should the Supreme Court hold that the provision putting in effect the minimum rates by Presidential proclamation is an attempted delegation of legislative power to the Executive in contravention of the Constitution, said Mr. Shively, then the maximum rates would be the only rates to be levied and collected under the law.

Should the courts hold the provisions constitutional, Mr. Shively declared that the maximum rates would remain in effect until the President should have become satisfied as to a longer series of things existing under foreign governments, and by proclamation from time to time make exceptions to the maximum rates and set in operation the minimum rates.

"He could not be enjoined to become satisfied, nor mandamused to make the proclamation if he were satisfied."

ELECTRICS IN SESSION.

SAN FRANCISCO, May 25.—With fifty members of the profession in attendance and many more expected to arrive tomorrow, the thirty-sixth annual meeting of the Eclectic Medical Society of California opened today for a three days' session at the Hotel Stewart.

Dr. J. A. Munk of Los Angeles presided. The morning session was given over to routine work and the afternoon devoted to the reading of papers.

Dr. O. S. Laws of Los Angeles read a paper on "Tuberculosis" which created much discussion. Dr. Laws favored the hygienic treatment of the white plague rather than the medical. Dr. V. Millasich of Galveston, Tex., read an interesting paper upon "Poison by stingaree fish puncture."

TO UNIFY FREIGHT BILLING.

SAN FRANCISCO, May 25.—For the purpose of discussing at length the thousand and one questions regarding the shipment and handling of all classes of freight over the transcontinental railways, the Western Freight Association, composed of the freight agents of the Southern Pacific, Santa Fé and San Pedro, Los Angeles and Salt Lake roads, will hold its first meeting in this city tomorrow.

The association was organized recently with a view of the establishment of more uniform systems of handling and billing freight over all the lines and it is thought probable that the system in use by all Harriman lines will be adopted. W. J. Hardy of the Southern Pacific will preside.

HOLD-UP SUSPECTS ARRESTED.

SPOKANE, May 25.—Bangdon Cofer, arrested at Missoula on suspicion of being one of the robbers who held up the Great Northern train at Colbert, May 16, was brought to Spokane today and put in the same cell with his brother, Bert Cofer, arrested here several days ago. The officers declare that they have strong evidence against the men, both of whom are said to have disappeared upon the day after the hold-up. When Bangdon Cofer was arrested a letter from a woman was found in his pocket telling him what to say if arrested.

SEEK STRIKE SOLUTION.

ATLANTA (Ga.) May 25.—How less than 100 striking Georgia railway firemen were able to stop virtually all trains in a territory 170 miles long and from 25 to 100 miles wide was the knotty problem into which United States Commissioner of Labor Neill plunged after his arrival here today. He held a long conference with General Manager Scott of the Georgia Railroad.

The officials of the road were in almost continual conference and it was reported that some directors strongly favored Gov. Smith's proposition for each side to select three Georgians as arbitrators.

Hand cars, automobiles, and interurban cars made little impression upon the 3000 pounds of delayed mails in the Atlanta postoffice. Here and there in the strike district a rural postmaster shouldered a sack of outgoing mail and, by hours of hard riding and walking, managed to reach an unaffected railroad station.

With delivery of some necessities of life stopped in several small Georgia towns the Georgia Railroad firemen's strike for the seniority of white men over negroes entered its ninth day today. Not a wheel was moving on the entire length of the road.

MAY CALL ON TROOPS.

[ASSOCIATED PRESS NIGHT REPORT.]

WASHINGTON, May 25.—The Department of Justice has given Atty.-Gen. Wickersham a free hand to deal with the situation. Following the ordinary course it would be the duty of the District Attorney to apply immediately to the Federal Court in Atlanta for a restraining order against the strikers, preventing them from interfering with United States mail through the stoppage of traffic over the Georgia Railroad. Should there be any disposition on the part of the strikers or their sympathizers to resist this order, the United States Court will be requested to appoint a sufficient number of deputies to accompany the trains and see that the law is enforced. Finally, if the deputy marshals cannot carry out the court's orders, recourse will be had to the services of United States troops to open up the lines.

STEALS TOTEM POLE.

PORTLAND, May 25.—[Exclusive Dispatch.] In an effort to stop the spoliation of aboriginal Alaskan villages of relics sought for the curio market, Clarence McBeth, a resident of Ketchikan, Alaska, was given a speedy trial and sentenced to one day in jail after being caught in the act of stealing a totem pole from the Tongass village on Cat Island.

The story was received here today by E. T. Allen, District Supervisor of Forest Reserves. With a party of friends McBeth went to the island in a launch and under cover of darkness stole the totem pole, towing it away with him. Supervisor Langille of the Tongass and Chugach Forest Reserve had heard of the trip and sent rangers out, who took McBeth.

FINDS WIFE'S BODY IN DITCH.

RENO (Nev.) May 25.—[Exclusive Dispatch.] W. B. Armstrong, a police officer of this city, heard yesterday that the body of a woman was floating in the Riverside mill ditch. He went to the spot designated, and to his horror discovered that it was the corpse of his own wife. Armstrong fell in a faint. Other officers hastened to the scene, and cared for the unconscious man.

Mrs. Armstrong was a granddaughter of ex-Gov. Bradley.

The body was shipped to Elko tonight, to the home of relatives, where the interment will take place.

BIG FIRE IN EUGENE, OR.

EUGENE (Or.) May 25.—Fire which broke out in a frame livery stable in the business section today, destroyed the stable and eight or ten frame warehouses in the rear of stores. The Christian Science building, three blocks distant, was partially burned having caught fire from sparks. The loss is between $50,000 and $100,000.

PARSON DAVIES ILL.

CHICAGO, May 25.—Almost simultaneously with the news today of the illness in New York of Pat Sheedy, his former partner in many gambling enterprises, Parson Davies, was brought quietly from New Orleans to Chicago and is said to be seriously ill here.

INSURANCE WORLD.

A futile attempt has been made by three life insurance companies to secure a return from the State of Wisconsin of $47,900 alleged to have been illegally collected by the State under retaliatory laws from 1902 to 1904. The Legislative Committee to which the matter was referred has decided adversely to the claim.

The Fidelity and Casualty Company opposes the movement for standard accident policy provisions. What is feared, it declares, is not so much that the standard provisions will be unreasonable, although there is danger of this, but that every State that legislates will adopt provisions differing more or less from those of every other State, so that we shall have to print and use as many policy forms as there are States that have such legislation. This difficulty would be met measurably if the laws passed for the purpose could be attached to our own forms governing them within the several jurisdictions.

The fire losses for April in the United States and Canada aggregate $19,345,300, which is considerably less than for the same month a year ago, when the Chelsea conflagration swelled the total to $26,000,000. The fire losses thus far this year reach the total of $76,006,700, as compared with $90,804,000 for the first four months of 1908.

Liability insurance companies are specially interested in the growing tendency toward workmen's compensation laws and other industrial legislation in the various States. At a recent meeting of liability companies it was reported that over 1300 bills have been introduced in the various legislatures so far this year dealing with various features of that branch of insurance. It was agreed that the business must prepare itself to meet legislation taking away the present common law defense of the employer adopting workmen's compensation laws, seeking to make liability companies codefendants with the employer and removing the maximum sum that may be recovered in case of death by accident.

Fort Worth has launched a brand new enterprise, and capital from all over Texas has gone into it. The American Home Life Insurance Company has just been organized there, capitalized at $1,000,000, one-half of which is in shares of stock and the other $500,000 a surplus. The former general agents of the Equitable Life and the Pacific Mutual Life started out to organize the company on January 19, and by May 3 all the capital had been subscribed for, the first meeting of the stockholders was held and the executive officers and the board of directors were elected—an achievement said to be the quickest of record down in that country for a $1,000,000 corporation; the company will begin business on June 1. This enterprise was started largely for the purpose of "keeping Texas money in Texas"—for millions of it go out every year in the form of life-insurance premiums.

THE CITY IN BRIEF

Toot our own horn!

NEWS AND BUSINESS.

China Missionary to Speak.

Dr. E. B. Hartwell, about 70 years of age, and who spent fifty-two years in China, will speak at the mid-week prayer meeting tonight, in the First Baptist Church. He is en route to China, after a furlough spent here.

Lecture at Y.W.C.A.

Miss Julia Ward Gibson lectured at the Y.W.C.A. Monday evening, taking as the subject for her humorous and kindly satirical discourse, "Daughters of Men." A good-sized audience was in attendance, and the lecture was evidently enjoyed.

Full Measure of Welcome.

The Chamber of Commerce will give a reception tomorrow night to the members of the National Retail Grocers' Association. There will be speaking, music and refreshments. J. E. Carr is chairman of the Reception Committee.

Downtown Methodist Mission.

Dr. Hugh K. Walker of Immanuel Presbyterian Church, spoke last night at the Methodist Mission, on East Fifth street. W. F. Ireland will speak tonight, Dr. J. Q. A. Henry tomorrow night, and J. G. Hill Friday night. This new mission is nightly crowded with people, and under the leadership of Rev. George E. Foster is a place of spiritual activity. It is not open during the day and has no other purpose than that of appealing to people in a spiritual way.

BYRON L. OLIVER.

A TRIBUTE.

There never was sweeter character in man than that of Byron L. Oliver. Gentle, charitable and tender, he was ever brightening the lives of others. There radiated from him those splendid qualities of heart and head that elicit admiration, affection and love. He was a devotee to birds and song and flowers. His nature was mild, sympathetic and deeply earnest. He impressed me always as constrained by sadness. His soul was poetic and his mind was full of verse. He quoted familiar lines with a fervor and impressiveness that gave them new meaning, and found and gave life to beautiful and elevating sentiments long buried within the leaves of forgotten lore.

In his profession he was earnest, eloquent and faithful. The protection of the rights of a client were more to him than a fee.

He never spoke ill of others, and extenuated human faults. He believed in the religion of good fellowship, charity and benevolence. His greatest happiness was to make others happy, and he declared and exemplified the thought that the time to be happy is now, the place to be happy is here, the way to be happy is to make others happy.

I never heard him express an opinion upon the creed of any church. He declared his belief in God, because he was a Mason and an Elk. He believed in Nature. He loved the forests and the mountains. He often quoted from Foss' "Higher Catechism:"

"Where shall we get religion? Beneath the blooming tree;
Beside the hill-encircling brooks that loiter to the sea;
Beside all twilight waters, beneath all noonday shades;
Beneath the dark cathedral pines and through the tangled glades.

Wherever the surge of life provokes the dumb, dead sod
To tell its thought in violets—the soul takes hold of God.
To smell the glowing clover and scent the blooming pear;
Go forth to seek religion—and find it everywhere."

"What is the church? The church is man when his awed soul goes out in reverence to the mystery that swathes him all about."

"What is the world's true Bible? 'Tis the highest thought of man,
The thought distilled from ages since the dawn of thought began."

"On the chapters that are written long and lovingly we pore;
But the best is yet unwritten—for we grow from more to more."

If for each of his acts of sweet and tender kindness to others a single rose were placed upon his bier, it would be deeply hidden from human eyes. Young, courageous, just, gentle, kind and unselfish. Not faultless. Had he been perfect we would have admired him more but loved him less. We moved him.

Thus to the dead, my friend, I pay this tribute.

"Death, so called, is a thing that makes men weep—
And yet a third of life is passed in sleep."

WILLIAM A. ALDERSON

BREVITIES.

To "Liner" Advertisers: Dating from June 1st, classified advertising in the Times will be charged by the word at the present established rate of 1c per word in the daily issue and 1½c Sunday. Close calculations covering a period of several months develop the fact that the average number of words to the line are a fraction over seven. This basis for charge, therefore, will prevail after June 1st. Cash "want" advertising has always been calculated by the word, and this regulation will not change the manner of handling it. The present "want" ad rate has been in effect for many years, though the circulation of the paper, now more than 50,000 daily and 80,000 Sundays, has trebled during this period. No paper in the United States, rate considered, compares with The Times in "want" ad service. The Times-Mirror Company.

Remember the slogan: "Buy and Boost Home Products." For daily references, see page 11, part II, of The Times, containing list of wide-awake manufacturers, under the heading "Made in Southern California." You will find there are manufacturers of necessities and luxuries here—manufacturers of things to eat and drink—things for the home, the factory, the office and the farm. Buy them! Try them! There are none better. Buy and Boost, and keep your money at home where it will do you and yours the most good!

The Kerckhoff-Cuzner Mill and Lumber Company have established their general offices Rooms 201-207 Kerckhoff Bldg., Sixth and Main sts.

Wrenden Packing and Provision Company will give special low prices on choice meats this week, 129 S. Main.

Another arrival fine sample shoes at Streicher's Sample Shoe Shop, 517 S. Broadway, second floor.

Model fitting patterns cut to measure. Rosenblect, Ladies' Tailor, 1039 W. 7th.

Natick House serves best meals 25c.; Sunday eve dinner 35c. Hart Bros.

Artificial eyes. Delany's, 309 Spring.

VITAL RECORD

BIRTHS. DEATHS. MARRIAGES. DIVORCE.

In Memoriam.

[Under this caption The Times will accept for publication, at the regular rate of 10 cents per line, anniversary notices in commemoration of deaths.]

Births.

WILMANS. To the wife of Arthur S. Wilmans, No. 1421 North Vermont ave., May 24, 1909, a son.

Deaths.

UNTHANK. In this city, A. W. Unthank. Funeral Wednesday, 2 o'clock. Connell parlors, corner 11th and Grand avenue.

OLIVER. May 15, 1909, in the State of Chiapas, Mex., Byron L. Oliver, aged 38 years, beloved husband of Gertrude Oliver, and son of J. C. Oliver and Martha W. Oliver; brother of Nellie G. Oliver, Caleb T. Oliver, Jesse Scott Oliver and Myrtle G. Stein. Funeral services at Bresee Bros.' chapel, No. 855 South Figueroa, Wednesday, May 26, at 10 a.m. Interment Inglewood Cemetery.

OLIVER. May 15, 1909, in the State of Chiapas, Mex., Byron L. Oliver, aged 37 years, beloved husband of Gertrude Oliver, and son of J. C. Oliver and Martha W. Oliver; brother of Nellie G. Oliver, Caleb T. Oliver, Jesse Scott Oliver and Myrtle G. Stein. Funeral services at Bresee Bros.' chapel, No. 855 South Figueroa, Wednesday, May 26, at 10 a.m. Interment Inglewood Cemetery.

LEWIS. Passed away Sunday afternoon, May 23, Georgiana W., wife of V. C. Lewis, and mother of Mrs. R. S. Pauly, C. G., Lewis, Earl V. Lewis and Josephine Lewis. Funeral Wednesday, May 26, at 10 a.m., from the residence of her daughter, No. 1225 Ingraham street. Interment private.

BAILEY. At Huntington Park, May 25, '09, Charles Bailey, aged 78 years. Remains at Sutch's funeral chapel, No. 342 South Figueroa street. Funeral notice later.

LAWRENCE. At Sierra Madre, May 25, entered into rest, Philip Harcourt Lawrence, beloved son of Julia Balcarres and the late Truman Parson Lawrence. Funeral services Thursday at 2 p.m., from Sutch's chapel, at No. 342 South Figueroa. Cincinnati and Chicago papers please copy.

GATES. In this county, May 25, 1909, Robert P. Gates, aged 94 years. Funeral at 9 a.m., Thursday, May 27, from the chapel of Pierce Bros. & Co., No. 810 South Flower street. Interment and services I.O.O.F. Cemetery at 10 a.m.

WAKEMAN. At No. 608 South Main street, May 24, 1909, Mrs. Cora E. Wakeman. Remains at chapel of Orr & Edwards Co.

PREUSSER. At Laguanda Park, May 24, 1909, Eleanor, beloved wife of Richard E. Preusser. Funeral notice later. Remains at chapel of Orr & Edwards Co.

Marriages.

HUGHES-STERN. Riesal J. Hughes, aged 32, a native of California, and a resident of Los Angeles, and Elenore W. Stern, aged 32, a native of California, and a resident of San Francisco.

OLSEN-MABEN. Osmund Olsen, aged 22, a native of Illinois, and a resident of Hollywood, and Leon Maben, aged 20, a native of California, and a resident of Los Angeles.

MCCLEARY-BEAR. Ralla R. McCleary, aged 26, a native of Indiana, and a resident of Los Angeles, and Orpha B. Bear, aged 24, a native of Kansas, and a resident of South Pasadena.

SEWARD-CROSSLAND. Walter J. Seward, aged 21, a native of Illinois, and Blanche Crossland, aged 21, a native of Canada; both residents of Alhambra.

NELSON-LUSK. Gordon S. Nelson, aged 22, a native of Idaho, and a resident of Los Angeles, and Maude A. Lusk, aged 18, a native of California, and a resident of San Luis Obispo.

CALE-GARWOOD. Alvah F. Cale, aged 23, a native of New Jersey, and Luellah M. Garwood, aged 21, a native of Illinois; both residents of Long Beach.

WEIGAUD-ALDRICH. Cyril F. Weigaud, aged 21, a native of Kansas, and Laura C. Aldrich, aged 18, a native of California; both residents of Los Angeles.

MCCONNELL-BRANSCOMB. Ray McConnell, aged 22, a native of California, and a resident of Norwalk, and Nellie R. Branscomb, aged 20, a native of California, and a resident of Downey.

Divorce.

SUITS. Ada M. Strimple against Joah Strimple, DeKalb Spurlin against Maude M. Spurlin, Angie Hunt against Levi A. Hunt, S. Myrtle Noland against George K. Noland, L. G. Martin against Annie E. Martin.

DECREES. Huldah Meyer from Mendel Meyer, desertion; Clarissa Sears from Clarence I. Sears, desertion; Louise Cavasso from R. J. Cavasso, extreme cruelty; Margaret Hockerston from Frederick Hockerston, extreme cruelty.

Funeral Notice.

The funeral services of Byron L. Oliver will be conducted by Los Angeles Lodge No. 99, B.P.O. Elks, at Bresee Brothers chapel, No. 855 S. Figueroa street, Wednesday, at 10 o'clock. Members and visiting brothers invited to attend.

M. J. CONWAY, Sec'y. LEO V. YOUNGSWORTH, Exalted Ruler.

Card of Thanks.

We desire to thank the friends who extended their sympathy, and sent flowers to the funeral of our brother George C. Dotter.

MR. AND MRS. MILTON CARLSON.

C. D. Howry, Funeral Director.

6001 Pasadena ave., cor. W. Ave. 40. Home Phone 28051. City calls promptly answered.

Connell Company, Funeral Directors.

1051 South Grand avenue. Arthur Jenner, Mgr. Connell. 'Phones F1453. 'Phones Main 1458.

Peck & Chase Co., Undertakers.

Removed to their new building, 1211 South Figueroa street. 'Phones Main 61, 62727.

Robt. L. Garrett & Co., Undertakers.

No. 1237 South Flower street. Main 75, F7522.

Cemeteries.

INGLEWOOD PARK CEMETERY

Two miles outside the city limits, on the Los Angeles and Redondo Ry.; 300 acres of perfect land with improvements outclassing any cemetery on the Coast. 207 S. Broadway, Room 202. Phones—F3303; Main 4626. Supt. Phone A3593.

Rosedale Cemetery

An Endowed Memorial Park noted for its natural beauty; Endowment Fund for perpetual care, over $250,000; modern Receiving Vault, Chapel, Crematory and Columbarium; accessible. City office, suite 305-306 Exchange Bldg., N.E. cor. 3rd and Hill sts.; phone Main 969, A7462. Cemetery office, 1831 W. Washington st.; phones 72358, West 80.

Forest Lawn Cemetery

Natural rolling lawns and beautiful trees has made this the ideal cemetery. Perpetual care plan—eighteen minutes from Los Angeles on the Glendale car line.

Call at offices 324 Wright & Callender Building for free transportation. Phones Sunset Main 8403. Home F 2304.

Evergreen Cemetery

Boyle Heights near city limits. Operated under perpetual charter from Los Angeles city. Modern chapel and crematory.

Office 339 Bradbury Building. Phones Main 662; A7511. Cemetery—Home 41083; Boyle 8.

Hollywood Cemetery

Modern Beautiful Select

Five-cent fare—Melrose Line. 204 Homer Laughlin Bldg. Home A1131. Sunset Main 301.

Men's Watch $9
ELGIN OR WALTHAM

This is an attractive—honest—and thoroughly accurate timekeeper. The case is 15 size, open face, 20-year gold filled engraved, satin, or polished finish. Fitted with either Elgin or Waltham movement.

If your clock is out of order, phone for the Geneva clock automobile

Geneva WATCH & OPTICAL CO. 305 South Broadway

APRICOT BRANDY

A most delightfully flavored apricot brandy—invigorating and healthful. IN BOTTLES ONLY

$1 And Up

SO. CALIFORNIA WINE CO.

Phones: Exch. 16; Main 332.
518 SOUTH MAIN STREET.
744 SOUTH SPRING STREET.

"The Exclusive Specialty House"

Myer Siegel & Co.

251-255 South Broadway

Special Reductions on Serge Suits

A special selection of broken sizes in tailored made suits are offered at a reduction of

1-3 to 1-2 off

and the enormous reduction has no reflection upon the models—the styles include the nattiest and niftiest for the summer season—sizes for women and misses—prices $18.50 to $35.

SPECIAL SALE THURSDAY.

Women's Waists

A new shipment of something like eighteen new lingerie models—regular values $3.50 and $4.00. Choice tomorrow (Thursday) only at $2.45

"Siegel's for Women's and Children's Wear"

Drug Prices Lowest Here Every Day

Below are a few of our regular everyday drug prices. They furnish the proof that this is the economical drug store—not on "special days" only—but on any day you might want pure, dependable drugs.

Pierce's Pellets	15c
$1.00 Listerine	65c
Horlick's Malted Milk, Hospital Size	$2.80
$1.00 Bromo Seltzer	75c
Mellin's Food	55c
Lyon's Tooth Powder	15c
Carter's Pills	15c
Hind's Honey and Almond Cream	35c
La Blache Powder	30c

PROFESSIONAL COLD CREAM Sample Free.

The most delightful and efficient face cream ever introduced in this city.

One pound 50c
Half pound 30c

ALLEGRETTI'S CANDIES.

Fresh and delicious. At Eastern prices.

You take no chances when you bring your prescription to this store. It will be filled exactly as your physician orders.

Boswell & Noyes 3rd & Bdway.

COAL
CLARK BROS.

The Walker Portable Cottage

An ideal cottage for beach mountains or ranch, on exhibition at 640 S. Grand, near Postoffice. F1956. Address James A. Walker, P.O. Box 1372. Made by Hughes Mfg. Co.

Patronize Home Industry. Good trunks and traveling bags at factory prices, guaranteed to give good results.

G. U. WHITNEY'S TRUNK STORE & FACTORY, 228 S. Main St.

Try our system of treatments, for scalp disease of any form. Immediate relief assured.

Satisfaction guaranteed.

BENNETT TOILET PARLORS
N. E. Corner Fifth and Spring Sts.

Lookout Mountain Park

LOTS $250 EACH
$5 DOWN $1 A WEEK
No Interest—No Taxes.
W. W. NORTON & CO.
Phone Main 978. 415 So. Hill St.

Monuments

PACIFIC MARBLE & GRANITE CO.

Manufacturers and importers high grade monumental work. 931-933 East First St. Los Angeles, Cal. Phone Sunset Broadway 2004.

Extraordinary Suit Sale Today

Third Floor

Today at Jacoby's

DAYLIGHT STORE. SUNSET M. 7021; HOME 10132

Jacoby Bros.
331-333-335 South Broadway.

"SOMETHING NEW EVERY DAY."

At Jacoby's Today

200 Beautiful New Suits

Values to $33.75, Today $12.50

WE WANT the women of Los Angeles to think Jacoby's and to think it early in the morning, for the most sensational Suit Sale, in point of value-giving, that Broadway has ever known starts at 8 A.M.

The very latest models in fine all-wool hairline stripe on cream ground panama, and beautiful shadow check, gray worsteds; lining of soft white peau de cygne; coats are 36, 38 and 40 inches long, trimmed with black jet buttons; perfection tailoring in each model. Every style in misses' and women's from 14 years up to 44 bust; six styles to choose from. The sale price doesn't begin to pay for the materials.

The word "extraordinary" used in connection with this sale is not said in careless, haphazard fashion—it is the word that fits.

200 SUITS

VALUES UP TO $33.75
Today at Jacoby's

$12.50

THE PRIZE TEAM OF BARGAINS

35c Embroideries 15c

A WEDNESDAY flyer in fine embroideries at about Half Price. 4 to 18-inch cambric edges, insertions and beadings; classy, new patterns; high-grade, underwear trimming qualities; values to 35c. Today 15c yard.

75c Vellings 15c

WIDTHS 18 to 22 inches. Fancy embroidered silk chiffon; new cheviile, and velvet dot and plain hemstitched effects; all colors; values to 75c, per yard 15c.

Great Special Purchase
2400 Fine Handbags, On Sale Wednesday 50c
Values to $2.00

EVERY kind of a good belt that would sell, ordinarily, up to $2.00, is shown in this magnificent offering at half a dollar.

Wide Taffeta Silk and Fancy Silk Elastic Belts; beautiful floral patterns and novelty designs; rich effects in silver and gilt buckles; sizes from the smallest to the largest; values to $2.00, Wednesday at 50c.

$1.75 12-Yard Bolt
Long-cloth Wed $1.19

36 INCHES wide, soft, chamois finish longcloth. An evenly woven fabric with proper service in every inch of it; regular $1.75 bolt, Wednesday $1.19.

Extraordinary Trimmed Hat Sale Today

Two Hundred Handsome Creations to Match the Suits

$10.00, $12.50 AND $15.00 VALUES, TODAY $4.45

Second Floor

WE DESIGNATE this sale the biggest thing in values around the $5.00 mark ever seen in Los Angeles—a companion sale arranged to keep pace with the suit offering. Trimmed Hats in large, medium and small shapes, embracing all the season's most popular styles and colors. The shapes are fine Tuscan, Jap, Milan and fancy rough braids, black hair, chip and other desirable high-grade straws, artistically trimmed with roses, fancy feathers, fine silk ribbons and wings. Stunning productions, fresh from the hands of our own expert milliners.

Today at Jacoby's

$4.45 For $10 to $15 Trimmed Hats

At Jacoby's Today

$10.00 to $15.00 Trimmed Hats at **$4.45**

Another Great Sale Thursday

VILLE DE PARIS
317 325 SO. BROADWAY — 312-322 SO. HILL ST.
A. FUSENOT CO

Another Great Sale Thursday

LINGERIE DRESSES

Values Up to $15.00
Thursday's Sale Price **$7.50**

This remarkable offer embraces both one and two-piece models. In dainty lingerie dresses, elaborately designed and trimmed in beautiful laces or embroideries. The gowns come in all white or dainty colored effects. Also a line of pure white linen tailored dresses.

YOU HAVE RECEIVED SPLENDID VALUES IN THIS DEPARTMENT BEFORE, BUT SELDOM ANY EQUAL TO THURSDAY'S GREAT OPPORTUNITY.

What could be more opportune than a sale like this just at the advent of warmer days?

ON SALE TOMORROW

WASH GOODS

Women in quest of pretty and inexpensive wash fabrics for making serviceable tub dresses will be especially interested in our new line of

Galatea Cloths
Hydegrade at Yard . . . 18c

A very serviceable and popular fabric for ladies' dresses and children's wear. We show nearly 200 choice designs.

Ginghams 12 1-2c and 15c

We offer a very extensive line of these popular priced fabrics in all the new designs and colorings.

Specials in Wash Parasols

Today We Offer
$2.50, $2.75 and $3.00 Values
at $1.75 Each

This offer includes the newest spring shapes, such as Tokio and Mikado styles in linen, swiss and cretonne. In white, black, black and white effects and colors.

R.B.Bla... DRY...
EAST SIDE OF BROADWAY BETW...

Women's W... Four Specia...
IF YOU ARE AT ALL INTER... ANY ONE OF THE FOUR... THAN COMPENSATE Y... TOWN.—THE VALUES... AVERAGE, EVEN ...

Wash S...
WASHABLE SKIRTS OF RE... OR NATURAL; PERFECTLY ... NEW MODELS.—SPECIAL A...

Linen Su...
STRICTLY TAILORED MODE... OF ALL FABRICS—RAMIE C... WHITE AND NATURAL.—SP...

Washable ...
THREE-PIECE SUITS BLAB... NATURAL, PINK, BLUE, LA... GREEN.—SPECIAL WEDNES...

Gingham D...
NEATLY MADE DRESSES OF... STRIPES OR CHECKS; BLUE... BLACK AND WHITE.—SPECIA...

Millinery...
YOU ARE FREE TO PICK FR... THIS WEEK.—TRIMMED ... PER CENT.

Good Feathe...
ANOTHER TEN DOZEN LOT... LOWS CAME...
THREE POUNDS OF GOOD... IMITATION LINEN TICK...
THIS WITH THE REST TWO... YOU EVER SAW.—WHILE THE...

Graduation Go...
THIS WEEK WE ARE MAKIN... MENTS ON WHITE MATER... GOWNS. SAVINGS THA...

$1.50 Table D... $4.50 Napk...
HERE'S A TABLE LINEN IT... SHOULD HEED—SUCH AN ... OMIZE ON STANDARD L... SENT ITSELF ...
TEN PIECES $1.50 IRISH DAMASK AT.....
FIFTY DOZEN $4.50 NAPKINS, 24-INCH, AT.....
THESE ARE GENUINE BARG...

The pure, exquisite and complete art of the great masters of the pianoforte is reproduced with absolute fidelity on the

Welte Mignon

STEINWAY $575 to $1650 TERMS $15 UP. MONTHLY
KRANICH & BACH $475 to $1000 TERMS $10 UP. MONTHLY
KURTZMANN $375 to $800 TERMS $6 UP. MONTHLY

Geo. J. Birkel...
STEINWAY - CECILIAN - VICT...
345-7 SOUTH SP...

E-Z-Q EASY AND QUICK

Met...
Keep a supply of E-Z-Q on hand all ... brass, copper, tin and nickel. Use it ... around the home. It will give a brilliant ... bile trimmings, brass and zinc signs, ... graved and plated ware it has no equal. ... other substances injurious to the hands.
For sale everywhere in Southern Ca...
Prices: Pints, 25c; quarts, 40c; gal...
Bobrick Chemica...
111-117 S. Galey St., Los Angele...

Bartlett Mus...

II. Editorial Section
LOCAL SHEET: 14 PAGES

Los Angeles Daily Times

California del Sur.
CITY AND COUNTRY.

XXVIIIth YEAR. WEDNESDAY MORNING, MAY 26, 1909. On All News Stands, Trains and Streets, 5 CENTS

A. B. Blackstone Co.
310-320 S. Broadway
DRY GOODS
EAST SIDE OF BROADWAY BETWEEN THIRD AND FOURTH STREETS

Women's Washable Attire Four Specials Wednesday

IF YOU ARE AT ALL INTERESTED IN SUMMER APPAREL, ANY ONE OF THE FOUR ITEMS BELOW WILL MORE THAN COMPENSATE YOU FOR COMING DOWN TOWN.—THE VALUES ARE FAR ABOVE THE AVERAGE, EVEN FOR SPECIAL SALES.

Wash Skirts $2.50
WASHABLE SKIRTS OF REP OR LINENETTE IN WHITE OR NATURAL; PERFECTLY TAILORED; ALL NEW MODELS.—SPECIAL AT..... $2.50

Linen Suits $17.50
STRICTLY TAILORED MODELS MADE OF THE NEWEST OF ALL FABRICS—RAMIE CLOTH.—BLUE, WHITE AND NATURAL.—SPECIAL..... $17.50

Washable Suits $15.00
THREE-PIECE SUITS ELABORATELY BRAIDED.—WHITE, NATURAL, PINK, BLUE, LAVENDER AND GREEN.—SPECIAL WEDNESDAY;.....$15.00

Gingham Dresses $7.75
NEATLY MADE DRESSES OF FAST COLORED GINGHAM IN STRIPES OR CHECKS; BLUE, TAN AND BLACK AND WHITE.—SPECIALLY PRICED.....$7.75
—Second Floor—

Millinery 1-4 Less
YOU ARE FREE TO PICK FROM ANY HAT IN THE HOUSE THIS WEEK—TRIMMED OR UNTRIMMED—AT 25 PER CENT. DISCOUNT.
—Second Floor—

Good Feather Pillows 95c
ANOTHER TEN DOZEN LOT OF THOSE SPLENDID PILLOWS CAME YESTERDAY.
THREE POUNDS OF GOOD, CLEAN FEATHERS IN AN IMITATION LINEN TICK, 21x27 INCH.—JUST COMPARE THIS WITH THE BEST TWO DOLLAR PILLOW YOU EVER SAW.—WHILE THEY LAST, EACH.....95c
—Fourth Floor—

Graduation Gown Materials
THIS WEEK WE ARE MAKING SPECIAL PRICE INDUCEMENTS ON WHITE MATERIALS FOR GRADUATION GOWNS. SAVINGS THAT SPELL ECONOMY.
—Main Floor—

$1.50 Table Damask $1.25
$4.50 Napkins $3.90
HERE'S A TABLE LINEN ITEM THAT HOUSEKEEPERS SHOULD HEED.—SUCH AN OPPORTUNITY TO ECONOMIZE ON STANDARD LINENS DOESN'T PRESENT ITSELF EVERY DAY:
TEN PIECES $1.50 IRISH DAMASK AT.....$1.25
FIFTY DOZEN $4.50 NAPKINS, 14-INCH, AT.....$3.90
THESE ARE GENUINE BARGAINS—BOTH OF THEM.
—Main Floor—

The pure, exquisite and complete art of the great masters of the pianoforte is reproduced with absolute fidelity on the

Welte Mignon

The Musical Sensation of the Age

What a pleasure it would be if we now might listen to Liszt or Rubinstein! But their art is lost to posterity.

Thanks to the marvelous WELTE-MIGNON the playing of the great pianists of today is perpetuated and preserved for the enjoyment of future generations.

Lhevinne, Paderewski, Hofmann, Bloomfield-Zeisler and every other living pianist of note plays for the WELTE-MIGNON. Delicate appliances register and retain the playing with all the varying characteristics, all the individual qualities of interpretation, tone and touch peculiar to each performer. From the original records so produced are made perforated music rolls which, when adjusted to the WELTE-MIGNON brings to your own home the true, exquisite art of the masters of the pianoforte.

The WELTE-MIGNON is doing for the pianists what the Victor does for the great singers.

The WELTE-MIGNON should not be confused with the ordinary player-piano; there is no similarity at any point. The WELTE-MIGNON operates electrically, embracing all the physical exertion required.

The WELTE-MIGNON is priced $1500 to $2250. Hear the WELTE-MIGNON today. Free recitals from 9 a.m. to 5 p.m. Take elevator to fourth floor.

Free Victor Recital Tomorrow

STEINWAY $575 to $1650 TERMS $15 UP. MONTHLY
KRANICH & BACH $475 to $1000 TERMS $10 UP. MONTHLY
KURTZMANN $375 to $800 TERMS $6 UP. MONTHLY

Geo. J. Birkel Company
STEINWAY - CECILIAN - VICTOR DEALERS
345-7 SOUTH SPRING ST.

EASY AND QUICK E-Z-Q

Bobrick's Unequaled

Metal Polish

Keep a supply of E-Z-Q on hand all the time. Use it on gold, silver, brass, copper, tin and nickel. Use it to brighten up the metal work around the home. It will give a brilliant and durable luster to automobile trimmings, brass and zinc signs, showcases, scales, etc. For engraved and plated ware it has no equal. E-Z-Q does not contain acids or other substances injurious to the hands.

For sale everywhere in Southern California.
Prices: Pints, 25c; quarts, 40c; gallons, $1.25.

Bobrick Chemical Company
113-117 S. Gatey St., Los Angeles, Sole Manufacturers.

Bartlett Music Co. Opp. City Hall, 231-35 S. B'way

COOKY THIEF.

MISSING BEN ELLIOTT ROUNDED UP AT LAST.

Prisoner Says He Spent Monday Night Last Week Near Where Anna Poltera Was Slain—Sheriff Thinks Boy Innocent of Murder.

"JUST a simple-minded, half-witted boy.

"He hadn't anything to do with the murder of Anna Poltera. I have said so from the first.

"He's a petty burglar who broke into country stores and stole food when he got hungry.

"The capture of Ben Elliott does not solve the mystery of the murder."

—[Statement last night by Sheriff Hammel.

A pimply-faced, gawky boy of 18, who burglarizes stores to steal cookies, sat in the County Jail crying last night because the Sheriff told him he is suspected of the murder of little Anna Poltera.

The boy was the much-missing Ben Elliott, for whom a furious search has been in progress.

He was arrested at Redondo yesterday, where he had stolen a rowboat to ride around in.

At the Sheriff's office last night he confessed to the burglary of several stores at Tropico and Glendale.

He denied ever having heard of the murder of the little girl until day before yesterday—a week after the murder. He said he never saw her in his life. His statements are believed by the Sheriff.

Upon his person were found a large clasp knife, a revolver and a sharp carpenter's awl.

The little girl is supposed to have been murdered and mutilated on Monday.

This boy admits that he spent Monday night last week in a camp near the Forest Lawn Cemetery, not far from the scene of the killing. He left at 4 o'clock on Tuesday morning—the morning after the murder, and made directly for the ocean, 'cross country.

These coincidental facts are the extent of the evidence against him.

The boy's naive, simple nature and the direct honesty of his replies convince the Sheriff that he is not the fiend who bit and mauled and tore this little girl's body.

ADRIFT—SEASICK.

About 3 o'clock yesterday some Italian fishermen in a launch found a very seasick and miserable boy drifting about in a rowboat six miles off shore from Redondo.

He was glad to get a tow to the land. Something about his appearance aroused the suspicions of Lee Stanchfield, who is City Marshal and Deputy Sheriff at Redondo. Being questioned, the boy gave his name as Russell S. Stephens, but afterward admitted that he is Ben Elliott.

A telephone message was sent to the city and Deputy Sheriff Harry Wright brought him up from the seashore; he was locked in the County Jail. Sheriff Hammel interviewed him for a long time in his cell. The reporters were then invited in.

Elliott was sitting in a straight-backed chair in the middle of the room at the jail. He looked as if he had been crying. There was in his attitude, a curious unhealthy languor peculiar to boys who are addicted to bad habits.

SHERIFF'S TALK SOOTHING.

His conversation with the Sheriff had evidently soothed him; for Mr. Hammel had talked to him very gently. The boy's face was lighted with a smile of wistful sweetness. It gave his face an inane expression.

Although he answered questions about murders and burglaries, he seemed more interested in the Sheriff's promise to give him a good beefsteak than in any other topic.

"Well, Ben," said the Sheriff, "you have been camping out some, haven't you?"

"Yes, sir," said Ben, smiling faintly. "You would camp out at night and then leave early, at 4 o'clock in the morning before any one was stirring?"

"Yes, sir; I always found that is the best way."

"And if you happened to see a canvas that they were using for fumigating a fruit tree, you saw no harm in using it to keep you warm at night?"

"No sir," said Ben naively, "it didn't trouble my conscience."

"And if you needed a blanket, you went into a store and took one."

"Yes, sir," he said, with a simpering little laugh, "but I made a mistake and took two when I only meant to take one."

The Sheriff talked some more about the boy's camps and asked him, "What names did you give the camps you had?"

"I didn't call 'em nothin'," said the boy, fearful of being ridiculed.

NO DICK TURPIN.

The Sheriff: "Why, Ben, you were no kind of a Dick Turpin. Why didn't you give your camps names?"

"Aw, I never read dime novels," growled the boy, getting very grouchy.

Questioned by the Sheriff, the boy then detailed his wanderings. He had been camping around the vicinity of this murder for six weeks. He first had a camp up the river; then he moved down toward Glendale; his last camp was near the cemetery northwest of Tropico. He left there, he said, at 4 o'clock on Tuesday morning (a week ago yesterday.)

The Sheriff looked at Ben for a moment in silence; every one knew the big question was coming now. The boy looked up at him, trustfully.

"Ben, I believe you are telling me the truth."

"No use doing anything else for any one in my position," said the boy, piously.

"Ben, did you hear about the killing of a little girl over in Griffith Park?"

"I read about it, yes, sir," said the boy, with perfect simplicity.

"When did you first hear of it?"

"Day before yesterday at the beach."

"Did you know this girl."

"No, I never knew anything about her."

"You know where her body was found; have you ever been in that vicinity?"

"Oh, two or three times; I was over there once with a party, once with a friend from home, and once alone; that was about two months ago."

"Did you know that, in a way, in the newspapers and all, it was intimated that you might have had something to do with this murder?"

"Yes, sir, I heard that."

"Well, what did you think about it?"

"I thought somebody was a big fool; but, of course, it was a kind of natural conclusion, considering my disappearance."

He told about going across country to Redondo and taking a boat from the beach.

He told about becoming seasick and lying down in the boat.

When they told him his boat was six miles out at sea he laughed and said: "Gee! Was I that far?"

GENTLE COAXING.

All this while the Sheriff was gently coaxing him to talk. Every one in the room except Elliott seemed to know that the big question about the murder was coming. Although he admitted knowing himself to be under suspicion, he displayed no dread of the question, and no dread of it when it came.

He had been telling the long story of breaking into country stores after food and clothing.

"What did you do all this for?" asked the Sheriff.

"Just because I wanted to keep going. I couldn't get no work," said the boy, in his sweet, plaintive, languid voice. "It's pretty hard to get along in this country," he added and began to sniffle tears of self-pity.

The Sheriff: You are not a bad boy, Ben.

Ben: I try not to be.

The Sheriff: You just went in the first time and found it easy——

"I only entered stores when I was hungry and needed something to eat."

"Why didn't you ask Mr. Bennett?" (a man with whose family he had lived.)

Ben: I wouldn't ask him or my folks. I had come out here to make my own living and I wanted to do it.

The Sheriff picked up a big, shiny revolver from the table.

"Where did you get that?"

"In a Glendale store; it was just lying there useless."

The Sheriff laughed, and picked up the little awl or screw driver.

"Ben, I'm going to keep this as a sort of souvenir of you."

"Well, you'd better; it's a mighty handy thing."

Mr. Hammel picked up the enormous clasp knife and looked straight into the boy's eyes. Elliott did not as much as change color, but sat looking around the circle, smiling a vacant, inane smile.

"You've been giving this knife pretty good use, Ben?"

The boy merely smiled.

"What have you been doing with it?"

"Oh, whittling and things." He said he used it for knife, fork and spoon.

"You left for the beach Tuesday at 4 o'clock in the morning," said the Sheriff, while every one in the room watched the boy intently.

He just nodded without any apparent interest in the dangerous date.

"The night before that you camped at the cemetery."

"Yes."

"SILENT CAMP."

"I suppose you call that 'Silent Camp,'" suggested the Sheriff, facetiously.

"Aw, well, don't make too much of a farce with this," said Ben, with the offended dignity of an eighteen-year-old boy.

This virtually ended the interview. The rest related to the details of his life and of his petty burglaries about the San Fernando Valley.

Elliott says he came to California from Lamoure, N. D., last January; he came for his health. At first he lived at Tropico, in the family of a Mr. Bennett. Finally Bennett left, and the boy was left to shift for himself.

He says he wandered around trying to get work, and finally became very hungry. At last he entered a store at Tropico. He got in at the rear door, and took some bananas and candy.

The next time he went into the same store through the transom. On this occasion he got a little cash.

"I don't know how much," he said. "They ought to know better."

He jerked his head toward the proprietor of the store, F. H. Davis, who came to the Sheriff's office to identify him. At this same burglary, he says, he also got some crackers and cookies.

He entered the store for the fourth time under the show case.

BLANKETS AND COOKIES.

He then changed his meal ticket to Glendale. Here he stole a clasp knife and a gun and two blankets and more cookies.

"I only took what I needed," he said. He admitted, however, that he plundered carpenters' tool chests.

The Sheriff referred to the boy's suit case, which was found jammed in

(Continued on Eighth Page.)

Ben Elliott.

hunted by hundreds of men. The young man who was suspected of having knowledge of the murder of little Anna Poltera, who was arrested yesterday. He is believed to be innocent of the fiendish crime.

"FOR SALE—MERCHANDISE."

This new classification should be noted by every Times reader. All advertisements under this head are so written that you see the point at a glance.

These articles of merchandise, offered by Los Angeles merchants, have been selected from fresh stocks as bargains of unusual merit, both the quality and price being considered. Intending buyers cannot afford to neglect a careful perusal daily of the bargains offered in the "For Sale—Merchandise" in the classified columns of The Times.

CAUSE CELEBRE.

BATTLE DECIDED IN STOCKHOLDERS' WAR.

The Turner Suit Against Ex-Governor Markham and Coffin Has a Set-Back in the Supreme Court. Charges of Fraud Not Sustained.

AN OPINION has been rendered by the Supreme Court of California in the appeal of ex-Gov. H. H. Markham and George H. Coffin. The case related to the management by defendants some years ago of the American Girl and American Boy Gold Mining companies, once famous in mining annals, situated in San Diego county. A judgment recently entered in the Superior Court against the defendants in a large amount was founded largely upon accusations by

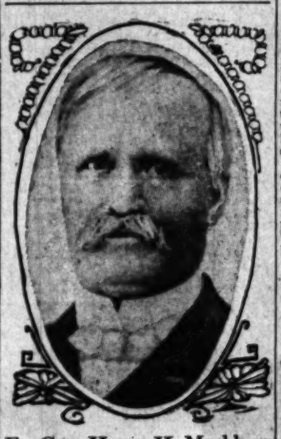

Ex-Gov. Henry H. Markham

certain stockholders, who had invested in the stock of the companies, that funds of the American Boy Company had been improperly applied to the development of the American Girl Company.

At the time of the trial the case attracted much attention. While the court below found that the acts of the defendants had been committed in good faith and for the purpose of carrying out a preliminary agreement regarding the application of proceeds of sale of the capital stock, yet there were findings sustaining allegations of misapplication in such a way as to render the defendants liable in a very large amount.

The judgment below was against the defendants in about the sum of $120,000. An appeal by them to the Supreme Court has resulted in turning the tables upon the dissatisfied stockholders. The decision of the Supreme Court announced yesterday results in a reversal of substantially all the points decided below.

It is held by the justices who participated at the hearing of the appeal that the acts of Markham and Coffin were within the law, and that their conduct in regard to the application of the funds was free from any imputation of fraud. The conspiracy charge made by the dissatisfied stockholders is held to have been without foundation. It was also charged that something like 3000 shares of the treasury stock was disposed of by the defendants without consideration, which charge is also decided adversely to the plaintiffs' contentions.

These mining companies were originally of twin creation. The American tion, occupying the adjoining property to that of the American Boy. The properties were largely operated as a unit. Much of the complaint on the part of the dissatisfied stockholders, represented by the plaintiff, Dr. W. D. Turner, was based upon the union of management of the two companies instead of the complete separation of management.

Both companies were organized under the laws of Arizona and had the same directors. H. H. Markham was president, and George H. Coffin secretary, with whom were associated D. W. Field, F. S. Daggett, G. D. Patten and Thomas Johnson. At one time the mines were in high estimation in the market and came nearly to the point of transfer to a syndicate at something like $2,000,000. After considerable exploration and expenditure of large sums for the erection of a mill and cyanide plant, the grade of the ore deteriorated to such an extent that it was concluded by Gov. Markham and his associates that further operation should be suspended.

The panic and other unpropitious conditions, and especially the recent death of some of the directors, are said to have dissuaded the management from resuming mining operations. The case elicited particular attention at Pasadena, where most of the actors in the litigation resided.

RECORD PRICE FOR MELONS.

Five Dollars Each Paid for First Two Cantaloupes Received from Imperial Valley.

Cantaloupes, $5 each. That was the record price for the first crate (containing just two) by the Alexandria Hotel management to the Rivers Brothers Company. The melons came from Heber, in the Imperial Valley. Last year the first crate received contained six cantaloupes, and they brought from $1.50 to $2 each.

Reports from Imperial Valley on the melon crop show that it will not be as large as last year, when carloads were allowed to rot in the fields, owing to the low prices prevailing. The aphis has been doing some damage to the vines, and there has been a reduction in acreage. Growers will have better fortune this season probably.

In two weeks shipments will be made by the carload.

FRENCH AMBASSADOR EN ROUTE.

Leaves Washington for Los Angeles, Accompanied by Wife and Legation Attaches.

The French Ambassador, M. Jusserand, left Washington yesterday for Los Angeles. He is accompanied by his wife and several legation attaches. The Chamber of Commerce will give a reception in his honor on the evening of June 1, to which the public will be invited. The local French colony will also show especial attentions to the distinguished guest.

The Ambassador will inspect many of the Southern California vineyards and orange groves, and then will go to San Francisco to present to that city a gold medal, commemorative of its successful recovery from the earthquake and fire of 1906. The medal is an official gift from France.

CALIFORNIANS APPOINTED.

According to a Washington dispatch, E. E. Burks, Los Angeles; A. I. Bronson, Chula Vista, and H. W. Spears of Arlington have been

ARGUE WITH FISTS.

STOCKHOLDERS NURSE NOSES.

Cordillera Mining Company Meeting Bloody.

Fracas Upon "Philanthropic" Promoter's Return.

Legal Defender Gets Right Hook to "Tum Tum."

Dabbing bloody handkerchiefs to their triumphant but "bunged-up" noses and bathing their damaged eyes, a delegation of stockholders of the Cordillera Mining Company called at The Times office, last night, to announce that they had been chatting about the return of McClossen.

McClossen is the genial philanthropist who promotes mines. As the public seems to feel a little easier, McClossen has returned from his "pleasure trip" abroad. His return was heralded by The Times, yesterday morning.

The story of what happened last night may be entitled, "The Return of the Prodigal." Not more than fourteen persons took part in the free fight in the offices of McClossen's company. McClossen's was the only nose not in danger of the flying fists. He tactfully stayed away.

When the newspaper account appeared, yesterday morning, with a graceful tribute to the smoothness of McClossen's past record, a meeting of the stockholders of the Cordillera Mining Company was called. It was held in the concern's offices in the Citizens' National Bank building.

EXCITED ASSEMBLAGE.

McClossen's attorney, Mr. Barclay, of Barclay & Munsen, was there to address the excited assemblage.

The meeting was supposed to be for the purpose of ousting the present officers of the company and putting in McClossen's friends. But the newspaper article became the special order of the night.

Attorney Barclay was explaining gently that poor McClossen is a much-maligned and misunderstood man, when a commotion occurred.

Right in the midst of his defense of his client a stern voice bellowed: "Didn't you tell me yourself that McClossen ought to be in jail?"

The questioner was Dr. Hammett, one of the company officers whom McClossen is seeking to oust.

Barclay hesitated in embarrassment when Arthur Hamilton, one of McClossen's men, who is trying to help him capture the company, interjected an exclamation of scorn.

"Yes," cried Dr. Hammett, "and you said Arthur Hamilton and his brother, Thomas, ought to be in jail with him." Tableau!

"You're a liar," yelled McClossen's attorney, dramatically. At which point he got a right hook to the "tum tum" from the irate Hammett.

INFORMAL BUT SINCERE.

In four seconds, a fine fight was in progress. Chairs and tables were tipped over; papers were flying through the atmosphere. Every one was getting cracked in the face by the fists of everyone else.

In the beginning, it was McClossen's friends against the field; but before the melee had gone far, it was general and informal and the rule was that you could hit any visiting gentleman who wasn't looking at the time.

At the height of the fracas, someone yelled that Barclay had gone. The fighters unanimously "called it off" and a rush was made for the door. The lawyer was seen in the distance, discretely disappearing at a Marathon gait.

The next time this company "gets together with itself" to have a quiet chat about McClossen, baseball masks and brass knuckles will be generally worn.

The details of McClossen's scheme to get control of the company and put his own men in charge have been recited in the mining department of The Times.

UNREQUITED.

LOVESICK YOUTH RUNS AMUCK.

WHITTIER YOUNG MAN LANDED IN COUNTY HOSPITAL.

Is Placed in Cell on Complaint of Landlady to Await Inquiry as to His Mental Condition—Said to Have Smashed Furniture in His Ardent Love-making.

Because a schoolgirl with whom he was enamored would not accept his attentions, Henry Faust, aged 28, ran amuck at Whittier. He was landed in a cell at the County Hospital yesterday on a complaint filed by his landlady, awaiting a lunacy inquiry.

Faust had a room in the house of Mrs. Philina Hadley in Whittier, and while living there he became infatuated with the landlady's niece, Miss Millhouse, who is 18 years of age. Miss Millhouse is a girl of prepossessing appearance and has many admirers, but she spurned the attentions of Faust.

The lovesick young man was not easily shaken off, however. At night he stood pensively in secluded spots and gazed at the stars. During the day he wandered aimlessly about, when he was not dogging the footsteps of Miss Millhouse. His peculiar actions attracted so much attention that early in April he was brought to the County Hospital for examination as to his mental condition. He was released upon the promise of his friends that they would take care of him.

Recently, however, Faust became more persistent in seeking to impose his attentions upon Miss Millhouse. According to the story told by Mrs. Hadley he smashed the dishes, broke up the furniture and burst in the doors, simply to get her niece to notice him.

This was too much for the landlady's endurance, and yesterday she filed a complaint against Faust. In the County Hospital he will occupy a cell [illegible]

PUBLIC SERVICE—OFFICIAL DOINGS.

SUMMARY OF THE DAY.

The Council has asked the City Attorney to advise it whether the tax sale of the property of the Los Angeles Railway Company may be legally canceled.

The defendants in the tide lands suit, involving Wilmington harbor property, filed their answer in the Superior Court yesterday. This case is to be tried by Judge Bordwell early in October.

A crowd of church people was in Judge James's court to hear the testimony in the divorce action brought by Lulu Pierce against Marcus A. Pierce, both leading members of the East Side Baptist Church.

Judge Conrey decided as void the city ordinance prohibiting the erection and maintenance of a hospital in a prescribed district near Westlake Park. The court said the ordinance was passed for a private or narrow local purpose.

AT THE CITY HALL.

AUDITOR FIGHTS CANCELLATION.

LOS ANGELES RAILWAY TAX SALE DEBATED.

Company Asks Release from Council Because Its Principal Place of Business Is Not in City—Auditor Charges Bad Faith—Legal Opinion to Be Given.

The Council chamber rang with speeches yesterday when the long-delayed hearing on the petition of the Los Angeles Railway Company for a cancellation of a tax sale of its property involving $35,000, was held. The orators were W. E. Dunn, for the company, and City Auditor Mushet and Councilman Wallace, against it. Incidentally, Wallace seized the opportunity to intimate that he is the people's friend and that the impression that he is a corporation man is erroneous.

Dunn spent much time discussing the City Auditor and his "dreams." He declared that the assessment on the franchise to be" had been a mistake and that the City Attorney had agreed that it was invalid because the principal place of business never had been in Los Angeles. At the time the assessment was made, it was in San Francisco and later was moved to Santa Barbara, for the convenience of the directors. The speaker stated that H. E. Huntington owns 55 per cent. of the stock of the company and had tried repeatedly to move the principal office here but that a two-thirds' vote of the stock was necessary and that the change from San Francisco to Santa Barbara was a compromise.

The "dream" of the Auditor, Dunn described the statement that the directors had hurried in a private car to Santa Barbara, held a meeting and hurried back. This he said was not true, as the meeting had been held in the regular offices of the company. He resented the charges of trickery and evasion that the Auditor made in previous reports on the assessment.

By reason of the erroneous assessment, as he termed it, the company's property here is clouded through the sale for the delinquency and he wanted the sale cancelled because it was the best direct way to remove the clouds. The taxes, with penalties, now amount to $35,000.

City Auditor Mushet read another report, reasserting all his old contentions and raising some new legal phases. He said, at the beginning, that he would have no occasion to mention Dunn's name and he didn't. The assessment of $7,500,000, made in 1907, had been divided equally between the franchise-to-be, franchise-to-do and the tangible property.

It made no difference, he said, what the division was, so long as it did not exceed 60 per cent. of the gross valuation. Before the equalization board the company protested against the assessment on the franchise-to-be, declaring it to be worth not more than $500. No other reason was advanced, though the company then knew that, if its principal place of business was out of the city, the assessment on that part of its property was invalid. In other words, it kept silence because it feared the San Francisco Assessor would levy on that valuation, or because it was feared the local board would add the $2,500,000 to the franchise-to-do levy.

By this silence the company hoped, he Auditor said, to take the city at a disadvantage and dodge the payment of $55,000 justly due. He pronounced it a trick and an evasion of the moral duty of the company.

He declared that the railway concern had been permitted to do the unusual thing of paying part of its assessment and letting the unpaid portion become delinquent and going to sale. Then the plea that it was a non-resident corporation was made and it sought to have the tax annulled. This was neither justice nor equity, and no court would find that the company had legal standing.

The Auditor seriously questioned the right of the Council to cancel the tax sale. His conclusion was that it was a question for the courts to pass on.

Wallace, in supporting the contentions of the Auditor, recalled that, when the assessment was made in secret session, the impression went abroad and three newspapers, he declared, published the statement that he was the man who prevented a high corporation tax and was the father of a reduction of 10 per cent. horizontally on all the utility corporations. This, he said, was unjust to him, but he had awaited for a proper opportunity to correct the impression. He stated that the Council indicated a purpose to reduce the Los Angeles Railway assessment $2,000,000 and the 10 per cent. compromise prevented it and saved the city more than if the reduction had been made as planned.

Wallace declared that the company was not acting in good faith in concealing its real objection to the assessment. If it had pleaded before the Board of Equalization that it was a non-resident corporation, the distribution of the taxes would have been altered so that the city would get taxes on the full valuation. But now it was a mere effort to evade taxation on $2,500,000 of its property.

The Council had been advised by an Assistant City Attorney last October that the assessment was invalid and that the body could cancel the tax sale. But the legal points raised by the Auditor were regarded as so important that his report was referred to the City Attorney, with instructions to give a written opinion. The Auditor has spent several months in studying the law and asserted that the courts would not deprive the city of the amount in controversy.

MUNICIPAL BAND.

PLANS BEFORE COUNCIL.

A municipal band of thirty-five pieces is recommended by the Advisory Committee selected by the Council to pass on this question. The Committee estimates that not less than $10,000 will be required to organize a band and to give concerts in the parks at least twice weekly.

It is planned to engage a bandmaster who will select the musicians and the organization may be divided for simultaneous concerts at the playgrounds. The report was not discussed by the Council, yesterday, because of the press of other business.

The committee believes that $15,000 could well be expended for music and that the band should be organized in August or September on a permanent basis.

PICO HEIGHTS PARK.

COUNCIL PROPOSES SITE.

To get an expression of public sentiment on a park for the Fourth Ward, President Pease of the Council, yesterday, introduced a resolution declaring it advisable to acquire the vacant land between Sixteenth and Fifteenth streets and Berendo street and Normandie avenue, adjoining Rosedale Cemetery, for park purposes. The resolution suggested a district between Pico and Washington streets, west of Hoover, as the one to be assessed to pay for the land.

There is no park of any consequence in the Pico Heights territory and Pease's idea is that the district should now determine how much acreage it wishes. It is said any amount from five to twenty-five acres can be obtained.

The resolution was passed and it is the hope that residents of the district will let the Council know how they feel. The cost of the land would be distributed according to the terms of the new park law.

Yesterday was the time fixed for hearing citizens of the Fifth Ward, who asked Councilman Wallace to present a plan to condemn about three and one-half acres, bounded by Arlington, Cimarron, Twenty-eighth and Orleans streets, but no one appeared. This is another park scheme under the district assessment plan and it was referred to Wallace, who, as a committee of one, will find out what the people are willing to have charged to their property.

The protest of the Sixth Ward against the plan to acquire an additional strip along Forty-ninth street for South Park was received but no action was taken.

CHURCH TAXATION.

WILL TREAT ALL ALIKE.

Churches which have asked the city to refund taxes on their property are to be treated alike. This was the decision of the Council yesterday, when the Auditor returned three ordinances refunding taxes and said he wanted a uniform policy. Under the law, each church must, before the assessment period is completed, file with the Assessor a statement showing that the property in question is used only for religious purposes. It will thus gain exemption. Churches that neglect this duty, according to the Council's ruling yesterday, must pay their assessments, without hope of refund.

The period to gain exemption will expire when the Board of Equalization meets in July.

A committee, composed of the City Attorney, City Auditor, Assessor and the Finance Committee of the Council was named to arrange a way for assessment of churches in the future.

TO VISIT SITE.

FOURTH-STREET SPUR TRACKS.

East side business men in their fight against the placing of two additional Southern Pacific tracks across Fourth street, between Alameda and San Pedro streets, won a partial victory, yesterday, when the Council decided to view the site at 3 o'clock this afternoon. The representative of the Southern Pacific said additional facilities are required and that the addition of two tracks would not mean more trains.

The spurs, the railway company contends, will be needed to care for the scores of special cars that will bring delegates to the Elks grand lodge meeting in July. Without these tracks, cars must be kept in the yard with freight and other undesirable surroundings.

J. N. O. Rech and Martin Bekins opposed the franchise asked for, on the ground that the spurs would mean increased delay of the heavy traffic on the street.

Made Industrial District.

Somewhat reluctantly, the Council passed ordinances yesterday prohibiting industries in the Arroyo Seco, between Avenue 35 and Pasadena avenue. This was made an industrial district less than a year ago, to enable a cement block factory to be established, but lately the business has been changed to rock crushing. Residents in the neighborhood made complaint. The Council disliked to make the change as it would set a precedent and involve many business districts in uncertainty. Job Harriman argued that the Council's action amounted to confiscation of the company's property, and intimated that redress would be sought in the courts.

Transfer Question.

The City Attorney has asked for more time to present ordinances transferring the six collectors in the Tax and License Collector's office to the police force, as he is in doubt as to the power of the Council to make such a transfer. For this reason no action was taken on the establishment of the police license bureau yesterday.

For Elks Big Day.

The Mayor has asked the Council to request the observance of July 16, the "big day" of the Elks' Grand Lodge meeting, as a holiday. He did not ask that the body make it a legal holiday, but it was thought he did, and action was not taken.

City Hall Brevities.

Mayor Alexander has signed the ordinances abolishing the positions of secretary of the Board of Health and Mayor's messenger, and providing for changes in the health office. The measures do not become effective for thirty days.

The Council has passed an ordinance forbidding the dumping of garbage in the Los Angeles River bed.

Motorcycles, in the future, must be registered at the office of the City Clerk, and carry numbers, like automobiles. This is the purport of an ordinance passed by the Council yesterday.

A special session of the Council to discuss the new garbage specifications will be held Friday at 1:30 o'clock.

The ordinance forbidding the interchanging of gasoline and coal-oil cans was passed by the Council yesterday, but was later reconsidered because Secretary Spalding of the Retail Grocers' Association said it prohibited grocers from filling old cans. The matter will be called up next week.

The Pacific Light and Power Company has asked a refund of $27,000 taxes on its franchise, on the grounds raised by other light corporations.

For Sale—Merchandise.

See special bargains offered by Los Angeles department and other stores in the classified columns under above heading. Splendid opportunity to practice economy. Specially selected articles at cut rates; alphabetically arranged.

We Make Real Estate Loans.

AT THE COURTHOUSE.

STATUTE BARS IN THIS CASE.

SO SAYS THE ANSWER IN THE TIDE LANDS SUIT.

Defendants Deny That the State Owns Land Described in Complaint and Quote from the Codes in Support of Contention That the Cause Lacks Legal Standing.

The answer of the defendants in the case of the people of California against the Banning Company, California Pacific Railway Company and the Southern Pacific Railroad Company, involving the ownership of what is known as the tide lands at Wilmington, was filed in the Superior Court yesterday.

Now that the answer is filed the preparation of the case will go forward. It is understood that it will be taken up by Judge Bordwell, early in October, the court having reserved the first week of that month for the case.

The defendants deny that the State is owner of the land described in the complaint; alleging that they have been in quiet possession of the pieces and parcels of land described, holding and claiming the same adversely to the plaintiff and to all other persons for more than ten years before the commencement of this suit.

It is further represented that the plaintiff was not seised or possessed of said pieces and parcels of land or any portion of the same within ten years before the commencement of this action, and that the cause of action of the plaintiff herein is barred by the provisions of Sections 315 and 318 of the code of civil procedure. Gibson, Trask, Dunn & Crutcher are the attorneys of record for the defendants. Service was accepted and verification was waived by Anderson & Anderson, attorneys for the plaintiff.

Section 315 of the civil code reads thus: "The people of this State will not sue any person for or in respect to any real property or the issues or profits thereof, by reason of the right or title of the people to the same, unless:

"First—Such right or title shall have accrued within ten years before any action or other proceeding for the same is commenced.

"Second—The people or those from whom they claim shall have received the rents and profits of such real property, or of some part thereof, within the space of ten years."

Section 318, of the civil code, provides: "No action for the recovery of real property or for the recovery of the possession can be maintained unless it appear that the plaintiff, his ancestor, predecessor or grantor was seized or possessed of the property in question within five years before the commencement of the action."

In connection with the same litigation, Hancock Banning will today make a deposition for use in the injunction suit brought by himself and others to restrain the city of Wilmington, through its board of trustees, from extending Fries street through lands claimed by Banning and his associates. The depositions will be taken by F. D. McClure, City Attorney of Wilmington. Judge Bordwell several days ago modified the temporary injunction secured by Banning, allowing the city authorities to proceed with the excavation on the lands that had been surveyed by the United States engineers and accepted by the Secretary of War, but at present nothing is being done to fill in the street. The bulkhead has been put in on each side of the street, and as soon as the dredgers work up to the north end of the channel, along the municipal water front, the dredgings will be pumped in to make the fill for the street.

STRAINED BONDS.

CHURCH PEOPLE INVOLVED.

The hidden fires of marital infelicity that not only the pastor but the members of the East Side Baptist Church have been endeavoring to extinguish for the past two years, broke into a flame of petition and cross-complaint in Judge James's court yesterday. The title of the cause was Lulu L. Pierce against Marcus A. Pierce, both parties being well known in Los Angeles church and social circles.

The allegation in the complaint of the wife charges desertion; the cross-complaint of the defendant alleges desertion and extreme cruelty. The Pierces were married in 1888 and at the time of the separation, in June, 1907, resided at No. 2686 North Sichel street. No children have been born of the union. They are both members of East Side Baptist Church. The pastor, Rev. Frank G. Cressey, was a witness for the plaintiff and told how he had used his best offices to secure a reconciliation of the couple after their separation but was unsuccessful. He detailed a meeting held at the home of the Pierces in the latter part of June, 1907, when with the assistance of Deacon York of his church, he tried to make peace between the parties but failed.

At that conference Pierce admitted that he had deserted his wife, but said that he was justified in his action, and according to the testimony of the clergyman, Mrs. Pierce admitted that such was the case. On that occasion Pierce asked his wife: "Haven't I for years asked you to love me?" but the husband said the wife had always held him at arm's length.

The defendant plainly told the court why he had left his wife. He said he had deserted her because as a husband he thought he was entitled to the love and affection of his wife. He had always cared for her and the deed for the property was in her name. She had never shown any loving disposition toward him and as a rule she would not kiss him, the wife telling the witness that it was not her way to do so. He would not say that during their married life she had never kissed or caressed him, but it was always against her desire and wish when she did. Not only that but she had not been a wife to him for years, and utterly refused to carry out her obligations under the law. For this he had left her and he did not seek to hide the fact.

Mrs. Pierce testified as to the separation and declared that so far as she knew there was no reason for his actions, except that her cool, indifferent way was not appreciated by her husband. She had asked him to return but he had refused and for the past six months had made his home with his sister, Katharine Pierce Wheat, No. 1302 West Ninth street. Mrs. Pierce said her husband had been superintendent of the East Side Baptist Sunday-school for a number of years and that she had been a teacher in the school and often officiated at the organ. She denies strenuously that she had not been kind and loving to her husband, declaring that when he left the house in the morning she always kissed him and greeted him with this mark of her affection when he returned.

"I often sat on his lap after dinner," she testified. She admitted on cross-examination that she had heard of her husband going about with other women, but knew nothing personally about it; also, that when she on one occasion had partaken freely of bromo-seltzer and she thought there was strychnine in it because it made her so sick, that she told some of her friends that her husband had tried to poison her.

The entire day was consumed in taking the testimony, and a decision will follow today, probably. The courtroom was crowded with eager listeners, the great bulk of those in attendance being members of the church of which the couple are leading members. Rev. Cressey, the pastor, remained during the entire day, and his averted gaze indicated that he appreciated the unhappy plight in which these members of his flock had placed themselves.

The question of property right between the parties has been adjusted.

PATENT DEAL.

PLAINTIFF GETS MONEY BACK.

Judge Conrey yesterday rendered judgment for $15,000, the full amount claimed by the plaintiff in the case of S. F. Spicer against J. W. Hurley in a deal involving several patent rights. The case occupied several days of the court's time and brought out the details of a transaction that covered almost the entire field of patent law.

The story of the deal began October 11, 1908, when Spicer met Hurley on a Southern Pacific train en route from Portland, Or., to Los Angeles. Hurley became acquainted with the family of Spicer first, and soon afterward the latter saw Hurley showing a patent wrench to the passengers on the train. The two fell into a conversation, and the result was that Spicer gave Hurley, as he alleged, a check for $15,000 in return for a one-sixteenth interest in "The Hurley Adjustable Reversible Rachet Wrench," and a one-third interest in the State of California in the Hurley meat-tendering machine. It was also agreed, it was averred, that at any time Spicer became dissatisfied with his bargain he was to have his money returned.

It was alleged on the part of the plaintiff that Hurley had no title to the patent; that there was no such patent granted to any one. The defense was a technical one, relying upon the statement that, although patents for these devices had been granted, it was true that they had never been issued. The court found that Spicer was entitled to the full amount that he had invested in the patent enterprise.

SUIT TO RECOVER.

BREACH OF CONTRACT CHARGED.

Judge Houser is hearing the action brought by the Citizens' Securities Building Company against the American Bonding Company of Baltimore, Md., to recover $70,000 alleged to be due on account of failure to carry out a building contract.

It is alleged in the complaint that on July 1, 1905, there was a contract made between the plaintiff and the Henry R. Angelo Company for the construction of a bank, store and office building at Third and Main streets for $140,000. The plaintiff was assured of indemnity to the amount of $70,000 against any default in the contract. The suit is brought against the Maryland corporation under that arrangement.

The plaintiff represents that there was great delay in the work, that there was an insufficient number of workmen employed; that some of the material was inferior in quality, and that rooms to be completed October 31, 1905, were not so finished, and that on December 31, 1905, the contractor quit work entirely on the job.

On the part of the contractors it is alleged that the plaintiff did not live up to a part of the contract in the way of payments for the work done; that they were hampered in their work and that after the contract had been signed another story was added to the building.

COURTHOUSE NOTES.

BREVITIES MISCELLANEOUS.

PULLMAN COMPANY LOSES. In the cases involving alleged breach of contract on the part of the Pullman Company in accommodations furnished to passengers from Paducah, Ky., to Los Angeles, Judge Bordwell yesterday found as follows, in damages: Addie Barnhart, $300; H. C. Warren, $300, and Nellie Warren, $150.

DECREE FOR THE WIFE. The contested divorce action brought by R. J. Cavasso against Louise Cavasso was decided yesterday in favor of the defendant on her cross-complaint, but without any allowance for support.

MITCHELL CASE. In Judge Willis's court this morning the case against William C. Mitchell, charged with the killing of Cecil Thayer, will be called to be set. The jury in the first trial was unable to agree, eight voting for the acquittal of the accused and four for his conviction. It is understood that on the second hearing G. Ray Horton, Deputy District Attorney, will be associated with John North, Deputy District Attorney, in representing the people.

WANT TO ADOPT. John J. Fay filed an application in the Superior Court yesterday asking that he be allowed to adopt Frances Ely Coonrod, a minor child of Frank T. Coonrod and Myra L. Fay, the latter being the mother of the child, but now the wife of the petitioner. The former husband of Mrs. Coonrod is dead.

TRUST DEED FILED. The Los Angeles Water Works Company yesterday filed in the County Recorder's office a trust deed to the Title Insurance and Trust Company to secure a bond issue of $75,000.

SUIT FOR DAMAGES. A. A. Agenbroad brought an action against the Los Angeles Inter-Urban and the Pacific Electric Railway Company yesterday, asking $5000 on account of injuries alleged to have been inflicted upon him by S. N. Darlington, a conductor and agent of the defendant companies, June 5, last, at the intersection of Jefferson street and Budlong avenue.

SAILOR SENTENCED. Judge Davis yesterday sentenced John T. Norman, alias A. E. Lacey, to a two years' term at San Quentin prison. His crime was selling a $30 forged check for $1, while on a spree several weeks ago. Norman is a vessel's cook, and for some time was chef for the officers of the ship Lawrence. He pleaded guilty to the charge and asked for probation. This grace would no doubt have been granted him but for the fact that it was discovered that he had served one term in prison for the same character of offense. Confronted with the evidence against him, Norman admitted his guilt, but refused to testify as to his past career aboard ship.

SUES BOARD OF EDUCATION. Vincent Marsiglia, an infant, through Malkala Marsiglia, his guardian, brought an action against the Board of Education of the city of Los Angeles yesterday, asking $20,000 damages. It is set forth that the lad, who is but 10 years of age, was injured at the school at the corner of Hill and California streets by a 400-pound weight connected with the fire escape on the building falling on his shoulder, injuring that and his head severely.

TRIALS OF PARENTS. The trial of Biaggio Rosatti, charged with contributing to the dependency of his children, has been fixed for Judge Wilbur's court for next Monday. The case against José Redona on the same charge will be heard Tuesday in the same court.

DISCHARGED. Joseph Faton Chapin, the pseudo newspaper man of Pasadena, who was at large a week under observations under a charge of lunacy, was discharged by the Lunacy Commission yesterday. Katharine Fisher, who swore out the original complaint, moved for his discharge. The real name of the young man is known only to Judge Wilbur, and one of Chapin's friends. There seems to be some reason why his real identity should not be known.

GIVEN AN ALLOWANCE. Mrs. F. S. Starbird was granted an allowance of $30 a month by Judge James yesterday for the support of herself and two sons. The husband, Ralph Starbird, is a stockholder in the Dollar Steamship Company line to the extent of $2000.

TIME TO SUE. Nettie Koppe was given a decree of divorce from Robert Koppe by Judge James yesterday. It developed in the trial that he had deserted her fourteen years ago. They were married in 1886 at Colorado Springs, Colo. Asked by the court why she had not brought her action sooner, the woman said that she had not until recently abandoned all hope of getting him to come back.

INCORPORATIONS. Papers for the following incorporations were filed in the office of the County Clerk yesterday: Employés' Protective Association, by W. G. Abbott, A. C. Schulze and Charles J. Treat; Kaspare Cohn Incorporation, capital stock $100,000, by Kaspare Cohn, Hulda Cohn, Ray C. Meyer, Ben R. Meyer and Estelle Getz; McNab, Estate Company, capital stock $250,000, by John R. McNab, Thomas R. McNab and Grace Rhodes.

TIME TO COOL DOWN.

Woman Is Sentenced to Jail for Abusing Justice of the Township Court.

Mrs. Bertha Kuhn yesterday pleaded guilty to a charge of disturbing the peace and was sentenced to thirty days in the City Jail by Justice Chambers in the Police Court.

The woman was charged with having called Justice Albert Lee Stephens of the Township Court, vile names because he decided a suit against her.

When she entered her plea of guilty she stated that she had been aggravated and lost her temper. Justice Chambers said that she would have plenty of time to cool down during her confinement in jail.

WILLIS MAY BE THE MAN.

United States District Attorney McCormick left the city yesterday for a few days' vacation. During his absence Frank Stewart, the assistant government prosecutor, will be in charge. Stewart, who was appointed to his present position by Oscar Lawler, now Assistant Attorney-General, has had his appointment confirmed by the new administration at Washington. Nothing has been learned in regard to the other vacancy in the United States District Attorney's office, but it is expected that State Senator Willis of San Bernardino will receive the appointment.

COMING HERE FOR TRIAL.

José Lopez and Eli Sunga, two half-breeds, who made an alleged felonious assault upon Charles Escalanti, a policeman on the Yuma Indian reservation, will be brought here today to stand trial in the Federal Court. As the alleged offense was committed on the reservation and the injured man is a ward of the government, the United States authorities have jurisdiction of the case. Escalanti was stabbed when he attempted to arrest the two defendants, according to the information received by Assistant United States Dist.-Atty. Stewart.

Your Money Back.

If you are not satisfied after using according to directions two-thirds of a bottle of Chamberlain's Stomach and Liver Tablets, you can have your money back. The tablets cleanse and invigorate the stomach, improve the digestion, regulate the bowels. Give them a trial and get well.—[Adv.

Special Bargains.

When looking for bargains of any kind be sure to scan the classification "For Sale—

Stylish Low Shoes For Little Gents

made in either Patent Coltskin, Box Calfskin or Tan Russia Calfskin. Genuine oak-bark tanned soles, which insure maximum service. Positively the best values we have ever offered. Sizes 9 to 13½—

$2.00

Trade Where Your Interest Is Most Protected

The difference between buying shoes at this store—and other stores—is chiefly a matter of price. Our ability to present complete assortments of reputable shoes at lower prices than other concerns offer meager assortments has been plainly demonstrated on so many occasions, as to make extended argument unnecessary.

The Shoe Concern of Southern California

C. K. Baker

TWO STORES

451 SOUTH BROADWAY 239 SOUTH SPRING STREET

"Porosknit"

Summer Underwear

FOR MEN FOR BOYS

Every action free—perfect fit—*quality* that *wears* longest. It's the *coolest* thing you can wear—clean, sanitary, well ventilated

Every one who wears genuine "Porosknit" likes it—because it fits as if it were made for you—wears as if it cost twice as much—no better quality at any price. Made in all standard styles and sizes. Ask your dealer for it.

MEN'S Shirts and Drawers, each **50c**

BOYS' Shirts and Drawers, each **25c**

Men's Union Suits $1.00
Boys' Union Suits 50c.

Send for our new illustrated booklet on "Coolness, Comfort and Economy."

CHALMERS KNITTING CO.,
Washington Street,
Amsterdam, N.Y.

The Clothes Shop Essay.

THE SECRET

¶We now know the secret of success. It is this—there is no secret. Brains, besom, and doing a thing better than it has been done before—and the world comes knocking at your door.

¶Ten years ago the firm of Ely Meyer & M. C. Simon started out to revolutionize the making of men's clothes, to create a class of garments that should be distinct from both the ready-made and the custom tailor's.

AND the undertaking has succeeded beyond the dreams of its founders. These clothes have gained the recognition and approval of the best-dressed men—men who have been accustomed to pay higher prices to a custom tailor but who recognize in these superb garments a grade of artistic handicraft, a refined, elegant style that is rarely approached by even the best custom tailor.

¶Suits and overcoats ready for immediate wear, in the newest and best stuffs. $25 to $45.

¶And a very complete assortment of the newest and best furnishing goods.

EXCLUSIVE SELLING AGENTS

Ely Meyer & M. C. Simon Clothes

Galloway Co.

329 South Spring Street

THE OIL INDUSTRY.

NEW RAILROAD IS DRILLING.

Western Pacific Owns Two Midway Companies.

So Runs Report Received from Bakersfield.

Mexican Petroleum Exploits Agricultural Land.

[BY DIRECT WIRE TO THE TIMES.]

BAKERSFIELD, May 25.—[Exclusive Dispatch.] Following the lead of the Southern Pacific and Santa Fé, the Western Pacific is reported to be drilling in North Midway, to supply oil for its engines, as soon as they are running. It is known by comparatively few that this company is the real owner of the Pioneer Midway and St. Lawrence Oil companies, both operating in the north end of Midway, which are pushing development work rapidly.

More Development.

Now that the Independents' pipe line to tidewater is assured and the agencies have formally rescinded their resolution against further development, other than what may be unavoidable, a very large amount of drilling is likely to be started within the next sixty to ninety days. Many companies had lots of work planned ahead when the over-production was announced and the shut-down recommended, then it was decided to wait; now most of those will go right on without a break in their plans. Others will be encouraged by the outlook, and a period of activity is likely; one of too much activity, perhaps, for it is always possible to overdo a good thing, say the agency men.

The surveys to Port Harford are ended. Few signatures to contracts are actually obtained, owing to the limited time, but it is expected that within two weeks enough will be had to start work. That the oil, or a large part of it, is fully contracted already is the opinion of many. Where?—is a question some answer by pointing to Japan and to the recent visits of Japanese naval officers to the Kern River field. The Western Pacific Railroad is also pointed to as a possible purchaser of some.

A number of Angelenos returned yesterday from the Bakersfield meeting, and they were all extremely enthusiastic. The view expressed by many was that now a large surplus is wanted, and wanted greatly, the more the better as a basis for business. Under its existing contract the Associated must furnish storage, too, for a year from July, at 2 cents per barrel. One returning producer declared conditions never did look brighter to him.

To Exploit Farm Land.

The Mexican Petroleum Company of California, of which the Mexican Petroleum Company, Limited, of Delaware is the largest stockholder, has authorized the sale to its stockholders of 600,000 shares of its treasury stock at par, which is $1. The company thereby increases its total outstanding capitalization 10 per cent.

The company in outlining its plan to the stockholders explains that money is needed for the development of 440,000 acres of pasture land near Tampico, which is not being used at present, and which is said to be capable of great and profitable development, together with general expenses for oil development. Each stockholder is to be permitted to purchase an amount of stock equivalent to 10 per cent. of his present holdings. Mexican Petroleum has for thirty months past dividended at the rate of 16 per cent. per annum, and has for some time been selling at $1.30 to $1.40.

The Delaware company has the privilege of purchasing 551,840 shares of the stock at par. This company has recently, through its board of directors, begun to accumulate this allotment, and has submitted to its stockholders a proposition which makes this possible without any interference with the payment of dividends. Each stockholder in the Delaware company may purchase the California security in proportion to his holdings in the former company, on terms laid down in the resolution of the directors.

North End of Coalinga.

The Imperial Oil Company, that has been drilling on the northeast quarter of 7-19-15, in the northeast extreme of Coalinga, has cemented its hole at 3200 feet and expects to bring in a good well about June 1, as it has every sign of a rich oil sand. This will carry the producing belt about half a mile northeast from the T. C. (W. J. Graham) well, on the south of the same section. This has been producing, but recently the casing collapsed and the difficulty is being straightened.

East of the Graham and southeast of the Imperial well the Loraine, on 16-19-15, which adjoins 2 on the southeast corner, has its hole in the oil sand at 3200 feet, but has twice failed in efforts to cement and shut off the water. It is now making a third attempt.

The congestion at Coalinga does not apply to the East Side, where the standard is the only buyer. Its eight-inch line takes every barrel to Point Richmond as fast as offered, and April runs for Coalinga show half a million barrels shipped, practically the entire East Side output. The California Oil Fields, Limited, is running quite a number of strings and seems rather to be trying to increase rather than to reduce production. The only trouble is on the West Side, where the Associated's six-inch line, with more to handle than the Standard's eight, is totally inadequate.

Shipments to North.

The great cut in shipments to the north by the Associated from Redondo during April and May is generally accounted for by the removal in this way of accumulated storage and to the excess that must be handled from Coalinga—the last being a very potent factor. The last figures as to storage here on March 1, when the reserve in the Salt Lake field was 183,000 barrels, a decline from 222,600 on January, amounting to 40,600. In those two months between two and three times this amount was shipped from Redondo, and shipments continued in March. At present oil is going into storage.

Fullerton, Whittier and Coyote Hills have reduced their stocks during the same period a total of 82,000 barrels. The last district does not ship by sea at the first two are handled by the Associated at San Pedro, where shipments are also less at present.

PAPER BANKRUPT.

SAN LUIS OBISPO, May 25.—The San Luis Obispo Breeze, an evening newspaper which has been published for fifteen years, went into bankruptcy today, schedules of indebtedness having been filed with the United States District Court in San Francisco. Miss Crittenden of Oakland is president of the company.

LEWIS SINGLE BINDER, straight 5c cigar. Smokers prefer them to 10c cigars.

erest Is

re—and
ability
shoes
assort-
many
nneces-

California

mut"

derwear
FOR BOYS
fit—*quality* that
coolest thing you
well ventilated

the ready-made and
upon tailor's.

ND the undertaking
has succeeded beyond
the dreams of its
founders. These
have gained the confi-
and approval of the
ressed men—men who
om accustomed to pay
prices to a custom
but who recognize in
ppers garments a grade
ailoring craftsmanship,
style that is rarely
ched by even the best
tailor.
and overcoats ready
mediate wear, in the
and best stuffs. $25

a very complete as-
nt of the newest and
rnishing goods.

on Clothes
.O.
Street

THE OIL INDUSTRY.

NEW RAILROAD IS DRILLING.

Western Pacific Owns Two Midway Companies.

So Runs Report Received from Bakersfield.

Mexican Petroleum Exploits Agricultural Land.

[BY DIRECT WIRE TO THE TIMES.]

BAKERSFIELD, May 25.—[Exclusive Dispatch.] Following the lead of the Southern Pacific and Santa Fé, the Western Pacific is reported to be drilling in North Midway, to supply oil for its engines, as soon as they are running. It is known by comparatively few that this company is the real owner of the Pioneer Midway and St. Lawrence Oil companies, both operating in the north end of Midway, which are pushing development work rapidly.

More Development.

Now that the Independents' pipe line to Divisadero is assured and the agencies have formally rescinded their resolutions against further development, other than what may be unavoidable, a very large amount of drilling is likely to be started within the next sixty to ninety days. Many companies had lots of work planned ahead when the over-production was announced and the shut-downs recommended, then it was decided to wait; now most of these will go right on without a break in their plans. Others will be encouraged by the outlook, and a period of activity is likely; one of too much activity, perhaps, for it is always possible to overdo a good thing, say the wise men.

The ways to Port Harford are finished. Few signatures to contracts are now still obtained, owing to the limited time, but it is expected that within two weeks enough will be had to start work. That the oil, or a large part of it, is fully contracted already is the opinion of many. Where?—is a question to which some answer by pointing to Japan and to the recent visits of Japanese naval officers to the Kern River field. The Western Pacific Railroad is also quoted to as a possible purchaser of some.

A number of Angelenos returned Sunday from the Bakersfield meeting, and they were all extremely enthusiastic. The view expressed by many was that now a large surplus is needed and wanted greatly, the more the better as a basis for business. Under the existing contract the Associated must furnish storage, too, for the year from July, at 2 cents per barrel. The incoming producer declared conditions never did look brighter to him.

To Exploit Farm Land.

The Mexican Petroleum Company of California, of which the Mexican Petroleum Company, Limited, of Delaware is the largest stockholder, has authorized the sale to its stockholders of 60,000 shares of its treasury stock at par, which is $1. The company thereby increases its total outstanding capital 10 per cent.

The company in outlining its plan to its stockholders explains that money is needed for the development of 4000 acres of pasture land near Tampico, which is not being used at present, and which is said to be capable of great and profitable development, together with general expenses of development. Each stockholder is to be permitted to purchase an amount of stock equivalent to 10 per cent. of his present holdings. Mexican Petroleum has for thirty months paid dividends at the rate of 16 per cent. per annum, and has for some time been selling at $1.30 to $1.40.

The Delaware company has the privilege of purchasing 551,840 shares of the stock at par. This company has retained, through its board of directors, to accommodate this allotment, and has submitted to its stockholders a proposition which makes this possible without any interference with the payment of dividends. Each stockholder in the Delaware company may purchase the same security in proportion to his holdings in the former company, on terms laid down in the resolution of the directors.

North End of Coalinga.

The Imperial Oil Company, that has been drilling on the northeast quarter of 9-20-15, in the northeast extreme of Coalinga, has cemented its hole at 2250 feet and expects to bring in a good one about June 1, as it has every sign of a rich oil sand. This will carry a producing belt about half a mile wide from the T. C.-W. 33, Graham well, on the south of the same section. This has been producing, but recently the casing collapsed and the company is being straightened.

West of the Graham and southeast of the Imperial well the Loraine, on 9-20-15, which adjoins 2 on the southeast corner, has its hole in the sand at 2260 feet, but has twice failed in efforts to cement and shut off the water. It is now making a third effort.

The congestion at Coalinga does not affect the East Side, where the Standard is the only buyer. Its eight-inch line takes every barrel to Point Costa as fast as offered, and April runs for Coalinga show half a million barrels shipped, practically the entire field output. The California Oil Fields, Limited, is running quite a number of strings and seems rather disposed to increase rather than to curtail production. The only trouble is on the West Side, where the Associated's six-inch line, with more to spare than the Standard's eight, is already inadequate.

Shipments to North.

The great cut in shipments to the north by the Associated from Redondo during April and May is generally accounted for by the removal in this way of accumulated storage and to the extent that must be handled from Coalinga—the last being a very potent factor. The last figures as to storage were on March 1, when the reserve in the Salt Lake field was 153,000 barrels, a decline from 222,600 on February, amounting to 69,600. In the two months between two and three times this amount was shipped from Redondo, and shipments continue in March. At present oil is going into storage.

Point Richmond, Whittier and Coyote Hills have reduced their stocks during the same period a total of 82,000 barrels. The Santa Maria district does not ship by sea at all, the first two are handled by the Pacific at San Pedro, where shipments are also less at present.

PAPER BANKRUPT.

SAN LUIS OBISPO, May 25.—The San Luis Obispo Breeze, an evening newspaper, which has been published for fifteen years, went into bankruptcy today, schedules of indebtedness having been filed with the United States District Court in San Francisco. Mrs. Crittenden of Oakland is president of the company.

10c SINGLE BINDER, straight 5c
Smokers prefer them to 10c cigars.

ALWAYS LEADS THE WORLD.

Climate, rapid business development, marvelous growth in population and the remarkable advertising volume of The Times are elements which have made Los Angeles the most talked of city in America; and not the least of them has been the record of The Times in constantly printing more paid advertising than any other newspaper in the world.

Each month for a number of years the actual figures for the leading papers in the largest city have been carefully compiled and printed in The Times. The statement always shows this journal leading by hundreds of columns.

Following are the detailed figures for April, 1909, showing The Times with an aggregate of 4415 columns for the month, being almost 1000 columns more than the Chicago Tribune or the New York World printed.

Paper.	Cols.
Los Angeles Times	4415
Chicago Tribune	3592
New York World	3427
Seattle Times	3297
St. Louis Post-Dispatch	3110
Minneapolis Journal	2840
Portland Oregonian	2583
Detroit News and Sunday News-Tribune	2546
Philadelphia Inquirer	2455
Cleveland Plain Dealer	2202
Baltimore American	2055
Cincinnati Enquirer	1868
St. Paul Dispatch (six days)	1607

MINES AND MINING.

Extends Proven Zone.

With a strike of $40 ore the Puritan-Savage Mining Company has extended the mineral zone a mile northwest of Pioneer.

The Savage shaft is down eighty feet and has just cut through the hanging wall of an ore body, six feet of which assays as above stated. The bottom of the shaft is still in ore and while its extent and nature cannot be known until the lateral work is done, from the surface showing it is evident a large ledge has been cut.

The Savage has shown good rock before. Some ran as high as $80; this, however, came from pockets and much of the ore failed to show value. The ledge cut recently is the first which shows permanency and its discovery means big things for that section as many properties in the zone proven by the strike will be operated at once, according to reports from Pioneer.

Boston people control the Puritan-Savage and, besides company work, leasers are taking out good looking rock. A shipment for a trial smelter run will be made shortly and the mine equipped with complete surface machinery.

Patagonia District.

The Patagonia district, seventy miles southwest of Tucson, Ariz., is forging to the front and bids fair to become a heavy producer, say mining men who are here from that section. Some recent discoveries of good ore have started a large amount of prospecting, and development in the older properties is showing the district as a whole to be in good shape.

William Kemp, a Calumet and Arizona expert, is developing, on his own account, the August Group eleven miles from Patagonia. He is building a road from the station to the mine and has a force at work taking out ore. The shaft is down 250 feet; 150 tons of 7 per cent. copper on the dump awaiting shipment to the Old Dominion smelter, with which Kemp has contracted to supply 1000 tons monthly. The August ore is necessary to the Old Dominion people for fluxing and Kemp is said to have a contract for smelting the amount named free of cost.

New Company.

The Ray Northern has been formed to operate in the Ray district, and will develop the Mayflower group of claims fourteen miles north of Ray, Arizona. The company is capitalized at $1,000,000 and is said to be amply financed for big development. The Mayflower is asserted to be one of the big copper deposits of the Kelvin section and to be as rich as the Ray or Kelvin-Calumet. The group is to be thoroughly exploited, men having been put to work. Development approximating 500 feet has been done on these claims in the past, the old workings showing good copper ore. The group will be thoroughly opened by shafts and tunnels and a lot of machinery installed.

The officers are: W. B. Twitchell, president; T. W. Smith, vice-president; Rex Dunlap, treasurer and superintendent.

Deming Smelter.

The Deming, N. M., customs smelter is to be reopened September 1 with triple capacity and equipped to treat both carboniferous and sulphide ores; heretofore it has handled only the former.

Recent discoveries and increased activity around Deming and in camps where shipments to the smelter originate, insure a good tonnage and the smelter will be arranged to handle it.

PLANS ARE AMBITIOUS.

Programme for Commencement Exercises of University of Southern California Complete.

The annual commencement exercises of the University of Southern California will begin on June 3 and close June 17. On the first evening the anniversary of the Aristotelian, Athenæ, Comitia and Clionian literary societies will be celebrated in the college chapel. On the following evening the preparatory class-day exercises will be held. Webster, Willard and Ansley literary societies will hold their anniversary exercises in the college chapel on the evening of June 5.

There will be an exhibition and reception on the afternoon and evening of June 10 by the college of fine arts at Garvanza. The commencement concert of the college of music will take place in University Church on the evening of the next day.

Rev. Charles E. Locke will preach the baccalaureate sermon in University Church at 10 a.m., June 13. On the afternoon of the same day there will be a student conference in the East Hall and in the evening Rev. Robert S. Fisher, A. B., will deliver the annual address in University Church.

The annual recital of the College of Music will be held in the church on the evening of June 14 and on the following evening the senior promenade and president's reception in honor of the senior class will take place. The ceremony of planting ivy is scheduled for 3 p.m., June 16 on the college campus. Graduation exercises of the preparatory school are set for the evening of the same day.

Commencement exercises of the various colleges will take place at 10 a.m. on June 17 in the Temple Auditorium. Rev. Matt S. Hughes of Pasadena will deliver the address.

The College of Law alumni banquet and the alumni reunion banquet of the College of Liberal Arts, the final events on the commencement programme, are scheduled for the evening of June 17.

MRS. ROSE VERY SICK.

Mrs. H. H. Rose, wife of Justice Rose of the Police Court, is dangerously ill at her home, No. 2286 West Twenty-second street, and her life is despaired of. She was taken sick last October with heart trouble. Three weeks ago she became worse and little hope is now held out for her ultimate recovery.

INVALIDATED.

HOLDS HOSPITAL ORDINANCE VOID.

DECISION IN SUIT AFFECTING MATTER OF LOCATION.

Ruling Is Against Prohibition of Certain Kinds of Institutions in a Prescribed District in the Vicinity of Westlake Park—Opinion as to Exercise of Police Powers.

Judge Conrey yesterday decided the case of the Westlake Hospital against A. C. Harper, et al., in favor of the plaintiff, declaring that the ordinance prohibiting the location and establishment of a hospital or any asylum for the care of the feeble-minded within a prescribed district near Westlake Park is void and that the plaintiff is entitled to the relief demanded.

The court said that the ordinance being upon its face an attempt to put limitations upon citizens in the use of their property, it cannot be justified unless it is a valid exercise of the police powers of the State. It is the opinion of the court that when a city government acting within the scope of its municipal affairs makes regulations for the health, peace and comfort of the city, they have the force and effect within the city of the same character as acts of the Legislature of the State. It follows that courts will not attempt to set up the views of the judges in opposition to the views of a city council, when that body has passed an ordinance in the actual exercise of its authority and within the scope of the police powers lodged in the city government.

Proceeding further, the court said the facts admitted show that the ordinance in question selects a certain area of less than one square mile (in a city containing sixty-one square miles of territory,) and in that small area forbids the maintaining of a hospital. In the city, in other districts, just as much residential in their character, other hospitals exist and are not forbidden. In this district, whereas the ordinance prohibits the erection of a hospital, various business occupations, including that of boring and pumping for crude oil are carried on without municipal objection.

At the time of the adoption of this ordinance, the court says, the only hospital within the Westlake district was a small institution. There did not exist, nor does it appear that anybody threatened to establish in that district any hospital where contagious or infectious diseases would be treated, or where insane or feeble-minded persons would be treated. These facts, in the opinion of Judge Conrey, show that ordinance No. 16,646 was not really adopted as a municipal ordinance, intended to establish residence districts and non-residence districts, that it was not intended to be a municipal exercise of the police powers of the city. Therefore the court infers that the ordinance was passed for a private or narrowly local purpose, compelling the plaintiff to change its location or go out of business.

FORMER COLLEGE ATHLETE DIES

Patrick H. Fitzwilliams, aged 35, died Monday afternoon at No. 2057 Oxford street. He had been a sufferer from asthma and heart trouble for several years. Mr. Fitzwilliams was graduated from St. Vincent's College where he won a reputation as an athlete. As an alumnus he later took great interest in promoting sports at the institution. He was unmarried and lived at the home of his father, P. Fitzwilliams. The funeral will take place from St. Agnes Church, Vermont avenue and Adams street, tomorrow at 10 a.m.

LOSES TWO FINGERS.

B. White, an employé at Levy's Café, had the third and fourth fingers of his left hand so badly crushed in an ice machine at the café last night that amputation of the two digits was necessary. The operation was performed at the Receiving Hospital. White resides at No. 707 South Broadway.

Does Your Tailor Know the Scientific Art of Designing or Does He Simply "Do His Best"

Alfred Benjamin Suits

They Fit Because They Can't Help It

NOTE PRICES

The question is: Do you go to a tailor because you like to pay for his theater tickets, or do you go with the serious intention of getting PERFECT FIT?

When you leave your order with a tailor and thereby make yourself legally bound to pay for the result, you do not know for several days whether the tailor has caught your idea or whether your suit will be a flat failure, an utter disappointment.

Does it seem as though any sane man could hesitate to decide in favor of this store, where YOU PICK OUT YOUR SUIT and TRY IT ON before you pay a cent? Unless we satisfy you absolutely to the fullest degree, you don't buy. Millionaires in Los Angeles wear Alfred Benjamin Suits. It's the $8-per-week fellow who thinks nothing but tailoring is good enough for him.

Prices $18, $20, $22, $25 and up. Tuxedo suits of English crepe, $30.

P. S.—Special Auxiliary Department for youths and large boys.

JAMES SMITH & COMPANY

137-139 South Spring Street

Bryson Block, Second and Spring Streets

523 Broadway

The Immeasurable Satisfaction of Buying a Piano at a

ONE PRICE HOUSE

There are countless advantages in buying your piano at this one-price house. You know that our pianos are marked in plain figures, and the prices are made in the full knowledge of the very lowest prices possible for similar values everywhere else. Therefore you feel certain that similar value at our price is an absolute impossibility. You feel certain that the firm established twenty years ago, by virtue of a long and honorable career has perfected the best and most advantageous purchasing arrangements with large manufacturers. You know further, that the standing and prestige of the house, year in and year out, has created for it a reputation for one-price, fairness and integrity, inspiring in the purchaser a feeling of absolute safety. You cannot but feel that your little girl could come to this store and buy her piano and arrange her terms as safely and as economically as you could yourself.

You are always welcome to come in and examine our pianos. There is no obligation to buy. You feel confident here that no undue effort will be made to influence your judgment—one price and that the lowest, being the one incontrovertible reason why you should patronize the Fitzgerald Music Company. Our patrons always buy convinced that the style, finish, quality and tone selected could never be duplicated anywhere else at the price they pay.

These are a few of the reasons why it pays you to buy your piano at this one-price House

Fitzgerald Music Co.

523 Broadway

Webb-Fisher Co.

311 South Spring Street

100 new, high grade suits received by express this week to be sold at

$20.00

Others at $25.00, $30.00 and $35.00.

See our green room for evening clothes.

Save Two Days

TO

IMPERIAL VALLEY

Mazatlan

and West Coast of Mexico

AND RETURN

Through sleepers from Los Angeles daily on Train No. 8, leaving Arcade Station at 8:30 p.m.

Arrive Calexico 5:35 a.m., Nogales 8:00 p.m. the day following, Empalme 7:53 a.m., Esperanza 12:05 p.m., Navajoa 2:00 p.m., San Blas 5:40 p.m., Culiacan 11:30 p.m. third day, and Mazatlan 8:00 a.m. fourth day—a saving of a day over the old service.

Inquire of Agents for particulars of service.

Southern Pacific

600 South Spring Street, Corner Sixth

Arcade Station, 5th St. and Central Ave.

Steamship Tickets To and From All Parts of the World

THIS $34.50 Buffet $24.75

High grade mission style Buffet. Made of fine quarter-sawed oak—early English finish; upper drawers are lined with plush; all the knobs and pulls are artistic wrought iron; heavy beveled French plate mirror doors are set with stained art glass. A beautiful piece of furniture for the "home beautiful." A splendid value at the regular price $34.50, at our special price of $24.75, it's a bargain you can't match anywhere.

LYON McKINNEY SMITH CO.

648-652 BROADWAY (OPPOSITE BULLOCK'S) AT SEVENTH

The perfect flour — rich in gluten — thoroughly digestible.

"Manco" Salmon

Alaska's choicest cold water fish; tempting for summer eating.

3 sizes—2 for 25c; 15c straight and 20c. At grocers.

M. A. Newmark & Co.

Los Angeles.

ONE PRICE; PROMPT DELIVERY

Pease Bros. Furniture Co.

640-646 SOUTH HILL ST.

MULLEN & BLUETT CLOTHING CO.

Corner Spring and First Streets

THE QUALITY STORE.

Established over a quarter of a century.

Going East?

The North Western Line

Offers Choice of Many Routes. Through Cars Daily.

C. A. THURSTON, General Agent, 605 So. Spring St., Los Angeles. Phones—Home F5154, Sunset Main 628.

$ $ $

We Can Save Them for You

DU BOIS & DAVIDSON FURNITURE CO.

ESTD. 1869

S. Nordlinger & Sons

DIAMOND MERCHANTS

323 S. Spring St. Los Angeles

2 Days Denver

3 Days Chicago

Union Pacific

857 S. Spring St.

Capable of Varied and Artistic Arrangement

Globe-Wernicke "Elastic" Bookcases

Sold by CALIFORNIA FURNITURE CO. Broadway 639-645

Your Credit

Will buy all the furniture you need for your home—$10 down, $10 a month

COLYEAR'S

809-11 SOUTH MAIN STREET

ORANGE GROVE EXCURSIONS

A Delightful Daily Trip to Riverside and Redlands . . .

No trip in Southern California equals this one through the great Orange Grove district. Train leaves Salt Lake Route First Street Station, 8:35 a. m. every day, passing through Pomona and Ontario. Stop two and a half hours at Riverside for sight-seeing and lunch at the Glenwood mission hotel. Then to San Bernardino and by electric car to Redlands. Round trip rate to San Bernardino is $1.75 Sundays and $2.75 week-days. San Bernardino to Redlands and return, 35 cents.

Get tickets at 601 South Spring street, or station via

SALT LAKE ROUTE

The Times-Mirror Company.
H. G. OTIS.....President and General Manager.
HARRY CHANDLER.....Vice-Pres., Assistant Gen. Manager.
MARIAN OTIS-CHANDLER.....Secretary.
ALBERT McFARLAND.....Treasurer.
PUBLISHERS OF

Los Angeles Daily Times

Pronounced Loce-AHNG hayl-ees.

Vol. 55, No. 174. Founded Dec. 4, 1881.
Daily, Weekly, Sunday and Weekly Magazine. Twenty-seventh Year.
EVERY MORNING IN THE YEAR.

THE NEWS—Our Associated Press service covers the globe, transmitting over 35,000 words daily, not including specials.
TERMS: Daily, Sunday, and Magazine, 75 cents a month, or $9.00 a year; Daily, without Sunday, $7.50 a year; Sunday, $2.50; Magazine, $3.50; Weekly, $1.00.
TELEPHONES—Counting-room, Main 8200; Subscription Department, Main 8200; Editorial Rooms, City Editor and Local News Room: Sunset, Main 8200; Home, ask for THE TIMES.
AGENCIES—Eastern Agents, Williams & Lawrence, Brunswick Building, 225 Ave. and 26th St., New York; 1236 Marquette Building, Chicago; Washington Bureau, 46 Post Building; (THE TIMES on file;) San Francisco office, Room 1236 Call Building, J. L. Brown, Representative.
SWORN CIRCULATION—Daily, net average for 1896, 18,901; for 1897, 19,258; for 1898, 26,131; for 1899, 32,731; for 1900, 34,776; for 1901, 36,646; for 1902, 34,000; for 1903, 36,240; for 1904, 37,702; for 1905, 42,150; for 1906, 50,501 copies; for 1907, 52,211 copies; Sunday average for 1906, 69,157 copies; for 1908, 53,500 copies.
THE TIMES has a far larger home-town circulation than any local rival. The industrious, substantial, liberty-loving classes are its steady patrons. The greatest volume of business advertising, the finest display, the best classifications, the largest results to advertisers. Proofs undeniable.
Offices: Times Building, First and Broadway. Branch, 531 South Spring Street.
Entered at the City Postoffice as mail matter of the second class.

Part II: Editorial and Business—City and Country

Editorial Pen Points

Perhaps the reason Gen. Castro isn't saying anything is that he is still hoarse with rage.

"After college days, what?" asks an eastern magazine writer. The bumps—just the bumps, that's all.

As far as the discovery of America is concerned there is never a day that somebody does not discover it.

The spielers have been taken away from the moving-picture shows, 'tis true, but the smell inside still remains.

Hearing nothing more from it, we are perhaps warranted in the conclusion that the French strike has struck out.

Tammany Hall threatens to nominate a golf player for Mayor of New York. We are still in the age of miracles.

This country is composed of all nationalities, and the day may come when all nationalities may be composed of this country.

We have about come to the conclusion that when there is a real mystery a policeman is about as helpless as any one else.

What we are looking for is some inspired genius to invent a way by which a man can have a good time and still live a long life.

A Kansas editor believes that music is the most popular of all the arts. It was all right as an art, but it is now more of a trade.

The world is gradually coming to the conclusion that it can make heroes without going to the trouble and expense of wars.

One trouble with California is that while it has almost enough up-and-down railway facilities, it is a little short on criss-cross lines.

Los Angeles is alive with fortune tellers, seers and the like of that, but not one of them can tell who murdered poor little Anna Polters.

A dispatch states that Mr. Taft hid behind a tree in one of the parks at Washington. We didn't know they had Sequoias in Washington.

Japan is sending a shipload of daylight fireworks to Los Angeles to help celebrate the Elks' fiesta. There are other ways in which other nations can help.

One thing that saturates the world with constant fear is the fact that we never know who is the next man to go crazy with a razor or a gun in his pocket.

The pending Presidential election in Mexico is causing so much excitement in that country that the papers sometimes mention it as often as once a month.

It was hoped that whenever a lull came in the news there would always be something from the jungle to help out. There has been some disappointment.

If either England or Germany, or both, could "make the raise of a loan" right now, we think the world would be treated to the spectacle of a pretty good fight.

St. Louis is rejoicing in another through train to the Pacific Coast. The more ways there are to get here the happier they are in the dear old places back yonder.

When Columbus discovered America the native population did not exceed 500,000, all told. Seattle now claims as many people as that in one of its outlying wards alone.

Relieved of the cares of government, Abdul Hamid ought now to be able to settle down in the bosom of his family, which consists of eleven head wives and 297 assistants.

Speaking of a rattling good fight, there's the fight against the house fly. When we get through killing all the flies in this country we will know we have been right busy for a spell.

The announcement that there is another revolution in Hayti does not furnish the necessary excitement that the world now stands so badly in need of. What we want is something new.

The labor unions seem to be playing favorites. They raised a fund to get "Bill" Haywood out of jail, but they are apparently doing nothing to help Cornelius Shea and "Skinny" Madden.

An Illinois constable who couldn't arrest a man petitioned the Governor of the State to call out the militia. Nothing like that has happened since John L. Sullivan used to go on the rampage.

The government of Venezuela has made a new agreement with the French cable company at Caracas. It does not include, however, an agreement to give Gen. Castro the free use of the wires.

A scientist has discovered that there are fourteen times more microbes in city air than in country air. Naturally. There are at least fourteen times more people in the city than there are in the country.

Our esteemed contemporary, the Norddeutsche Allgemeine Zeitung, recently printed several articles reflecting sarcastically on the weakness of England. It was careful, however, to print the articles in the German language.

Suffering from the Nairobi itch, Col. Roosevelt is described in the dispatches as resembling a person who has been plastered from head to foot with ripe mulberries. We look forward with increased interest to the forthcoming pictures in the Outlook.

THE ROD AND THE CHILD.

The man whose glory is a matter of history lays down a rule for all who bring up youth. "Spare the rod and spoil the child." That is a hard and fast rule. But what is a child? There exegesis gives room for dispute.

In Oregon at Grant's Pass a teacher in the high school and the city superintendent are on trial for following the wisdom of Solomon. They inflicted corporal punishment on a boy, and if the code of Solomon is to decide, the question must turn on what a child is. Is a high-school boy a child? Is the application of the rod likely to save such a child from corruption, and is spoiling sure to follow in his case if the rod is saved for other backs?

We are willing to be orthodox in our views if we shall be permitted to write the definition of the word child. We should say a baby is not a child, and neither is a high-school boy. Until reason begins to get a pretty clear view of life the babe is better brought up by the watchful mother who keeps the innocent out of danger and wrong with a warning word, made a little more emphatic as reason opens from day to day. Then in case of direct disobedience the application of a light rod with many kind words of admonition, direct appeals to the child's reason, may be salutary. But if watchfulness and guidance for the babe and a correctional punishment for the child do not prevent spoiling, then the corruption of youth may seldom be removed with the rod, however heavy it be.

The schoolmaster's lot is a hard one. Fond mammas and papas, who let their offspring grow up as young colts, care little about disobedience and "sass" at home and nothing for impudence inflicted on the teacher. But the school teacher, not having bowels of compassion for the young hopeful, does not bear the impudence so meekly as do the habituated parents. Again, bad example in the home is not so demoralizing as when a large number of pupils are gathered. So what to do? The teacher cannot be expected to prove bomb-proof against gross and deliberate impertinence, and he must maintain discipline. But if he has resort to Solomon's law the parents may appeal to the code U'Renie as known in Webfoot Land.

Suspension from school, which makes Johnny a perpetual nuisance at home, might be tried; or, if he is incorrigible, expel him. Then, when he makes life as much of a burden for father and mother as for teacher, their admiration may suffer eclipse and the youth may get his dues.

SYNDICALISM IN FRANCE.

While the strike of French employés is a failure, it must be remembered that the background from which it emerged remains as solid and as dangerous as ever. The General Federation of Labor, representing the movement known as "syndicalism," has grown steadily in power in France since 1884, when Waldeck Rousseau legalized the organization of labor by the associations law. It is strange that this same law that has been so bitterly resisted by the religious orders should have been also the means of raising the labor unions to their present position of dictatorial insolence. The demand that organizations of all kinds shall be registered was regarded by the religious bodies as a direct assault upon their prerogatives, while the workmen seized the opportunity to comply with a law that gave their organizations a legal status which they would otherwise lack. The power of combination in France is not considered as a right inherent in the citizen, but rather as a privilege that must be conferred formally by statute. The labor syndicates, as the new organizations were called, began to give trouble at once and Premier Dupuy suppressed them with a strong hand, but in 1900 they were reëstablished by Millerand, who needed their support in the Dreyfus quarrel, and since then the General Federation of Labor has enlarged its frontiers and absorbed union after union as it was formed.

The main grievance of the post and telegraph employés was the refusal of the government to recognize their right to strike. Their position is curiously paradoxical. The General Federation of Labor is included under the associations law and its members have therefore the legal right to strike. But the post and telegraph employés do not belong to the Federation, and while the right to combine has been legally granted to them, it remains a punishable offense for them to strike. The prosecutions now being undertaken by the government are directed against the telegraphists who, in defiance of the law, did actually strike a few months ago, and the reply of their comrades in the postal service to the prosecutions is, first, the present strike that is now dwindling away, and, second, a threat to affiliate with the Federation and so secure the right to strike already possessed by that organization. The government takes the very natural position that a small body of public servants must not possess the power to dislocate the business of the whole country or to cut off the government from its necessary communications with the rest of the world.

The General Federation does not approve of the present strike, believing it to be impolitic and inopportune. But the Federation itself fully intends to declare a universal strike as soon as it believes that affairs are ripe for that move. Its avowed and anarchistic object is sudden and complete paralysis of the whole French system in which the entire machinery of government would disappear. The special correspondent of the London Times, writing from Paris, says:

"The original idea is socialistic or collectivist in so far as it is directed against capitalism; it is anarchistic in so far as it contemplates the disappearance of the state; but, above all, it is trade-unionist, for the Syndicat is posited as the unit or cell of the future social organism. As between anarchism and collectivism it is far more hostile to the latter, because the state—the object of adoration to collectivists, divine, infallible, perfect and omnipotent—is to Syndicalists the arch enemy."

The means by which this change is to be brought about is a general strike, and to that end ordinary strikes are strongly encouraged by anarchists as affording the necessary lessons in discipline and cohesion. That the General Federation disapproves of this particular strike is not because of its injustice or its defiance of patriotism, but simply on the ground of its untimeliness and its likelihood of estranging the popular sentiment.

NOT LEGAL TENDER.

Artemus Ward boasted a patriotism so ardent in the war days that he was willing to contribute all his wife's male relations to swell the ranks and all her female relations as nurses.

Up in Washington there is a modern man as liberal as the jester. Fred Lines of North Yakima fell on hard lines when thrust into jail because he stabbed a man in a dispute over a poker game. Unable to put up cash bail, he offered his wife as security for his appearance.

This is the worst case on record of ignorance as to what is legal tender. No words can tell how dear a woman is to a man—until the milliner's bill comes in. But the value was not high enough to pass current with the jailer responsible for a respondent who was to be tried for assault with a deadly weapon.

The jailer, no doubt, was technically right in the eyes of the law. If Lines were releasable on bail of, say, $500, the coin produced in court would satisfy the judge. But Mrs. Lines? No.

Madam was pretty, blonde and loyal, but was not current money with the merchants. The gambler's wife was more than pretty. She had a worthless scamp for a husband. He was bad-tempered, too, and would kill. Yet the little blonde of pink Eve's flesh stood by him and was ready to take his place in the jail. She probably knew that her husband would levant the moment he was released and leave her to languish in prison to her life's end. She was not thinking of herself. Her thoughts were all on the wretch she loved. Go to jail for him? She would go to the scaffold and let the halter be adjusted to her slender neck to save the bullet-headed, bull-necked brute on whom she had lavished her affections.

But, great as her worth, she was not legal tender at North Yakima.

"NOR THE BATTLE TO THE STRONG"

WAGES AND BUSINESS.

Former Gov. Folk of Missouri has been "in our midst" or thereabouts. He made a brave attempt to get into the deepest recesses in the back of our heads and set us thinking. He is not of the ordinary type of Missouri man. No one, so far as reported, ever heard Joseph Folk ask any man "to show him." He comes to show other men.

Like all his school of thought, this Missourian has a grouch against the rich. There is an undertone in all he says which indicates that either he thinks all great wealth must be acquired dishonestly, or that it is a crime to keep it no matter how it reaches one's hands. No doubt, if asked, he would not hesitate to say that Denmark is not the only country wherein there is "something rotten."

Possibly there is some ground of reason for holding that the proceeds of our various industries are not quite fairly diatributed. It may be that a larger portion of the gross gains of business should be paid out in salaries and wages. The great trouble is reaching an agreement on which the dividends should be arranged. In all ages labor and service have all been held to be commodities, prices depending on supply and demand. Wages and salaries are what they are as a rule because there is some one ready to do the work or render the services at ruling rates. What other basis on which to arrange the relations of employer and employé?

One thing appears plain. No just system will ever be found by which men will be equalized. The services of one man are at all times worth more than those of another.

Mr. Folk also seems to confuse wages and salaries with business. That is not right; in business native ability, experience, knowledge, daring if you will, differentiate men more than in employment.

Mr. Folk goes back to Adam and points out that if he had lived until now, worked every day and had been paid $175 per day, he would not have so much wealth as some make in one lifetime. What does that prove?

By Bishop Ussher's biblical chronology, Adam lived, say, 6000 years ago. There have been only 2,200,000 sunrises since Adam was sent out of the garden. At $200 a day, Sundays included, the pay envelope of the first farm hand today would hold less than half a billion dollars.

"Jim" Patten, by learning more about the supply of wheat in the world than the government had, made $3,000,000 in less than a year. If he repeated that for 6000 years he would certainly make Adam, who had raised the crops, look like a poor man.

Bessemer, who invented a new way of treating steel, made $50,000,000 in about twenty years out of his discovery. Had Patten been mistaken in his estimates on the stocks of wheat he would have lost all put into the deal. He took big chances. Had Bessemer's experiments not produced results he would have died a pauper.

Two boys grow up side by side to manhood. One takes employment at an agreed rate of compensation, and so goes on year by year. The other takes a pick and seeks the wilds where gold lies hidden. He braves hardship, suffers cold and hunger, risks his life. He finds the rich ore. He has made his life worth more to the world than the other man.

Shall not the Bessemers who enrich the world with discoveries have their reward? If not, there will be no more progress. Shall the miner not have the gold he uncovers? Otherwise there will be no prospectors.

Mr. Folk refers to Jesus of Nazareth and says if He had lived until now and been paid $500 a day for preaching he would not be rich by present standards. In 2000 years there are 770,000 days. At $500 a day the salary would be $365,000,000. The Rabbi of Bethlehem was a reformer, as Mr. Folk tries to be. But the great Reformer made His work tell in the world and prove effective to our time, so that He is still preaching because He did not make money His reward. The blacksmith may be paid for his services to the world more or less adequately according to circumstances. The true reformer cannot be paid in cash. All the wealth of the world would not pay the man who teaches the world an important truth.

Perhaps it is the love of money, "the root of all evil," which makes some reformers' work so ineffective.

Quick marriages are not to be encouraged, perhaps; but in some respects they are much better than long engagements

VALUE OF COMPARISONS.

We hear every day statements touching present conditions as compared with former times. Such comparisons are valuable just in proportion to the way they embrace all the elements in the situations concerned. Where the materialities on which political economy is based are involved it is particularly important to take in all the factors.

Statisticians have made up the figures for the world's international commerce for 1907. The business in interchange of commodities by the nations of the world is put at a valuation of $30,000,000,000. This is a gain since the first year of the century of 20 per cent., the international commerce of 1901 having been worth $25,000,000,000. Each year of the six has seen an average increase of $833,000,000. As is obvious, there is one general duplication in these values, the exports of each country appearing in the imports of others. But for our purpose this does not affect the lesson we desire to draw.

The first point we would make is that in drawing conclusions from a comparison of one period with another it is dangerous to go back very far. While the business of the world increases as in the six years above by so large a ratio, conditions become so different that care must be taken or erroneous conclusions will be reached. Note that the increase in international commerce is nearly 1 per cent. a year. In one lifetime there is an increase of one-half. In 100 years it is doubled; that is, twice as much business is done now as when the fathers of old men were going into business. Is it not obvious that any comparison with the opening of the last century would lead astray?

But, as a matter of fact, the growth of international commerce was not so great in the years compared above as in other recent periods. The value of exports and imports of the United States combined shows a greater growth than 1 per cent. a year. In 1875 the value of our international commerce was but a little above $1,000,000,000. In 1901 it was $2,310,937,156.

H. H. Rogers died the other day and is reputed to have left accumulated wealth of $100,000,000. It would be a mistake to compare this life achievement with that of any previous epoch. It was made for the most part in the development of a new industry which grew by leaps and bounds. In Abraham's time commerce was all local and consisted of the interchange of a few cattle, small in comparison with the shipments of live stock into Chicago in a day. In thirty years the wheat crop of the United States increased over 100 per cent., the corn crop by a larger ratio. The cotton crop has nearly trebled in twenty-two years, 1878 to 1898.

Any comparison of conditions today with those farther back than fifty years will lead only to confusion. As a rule, when you hear a man comparing our era with that of Adam or Caesar, or even with 1850, you may be sure he is a dreamer and not a student.

THE RICH WEST.

Chicago business men, who come in from touring the West, report that the farmers are gathering in "greenbacks by the bushel basket full."

The prices of cereals are at a new high level and there is need of all the wheat, corn and oats in sight. The bins and barns will be emptied and the pocketbooks filled. Western farmers raise crops to sell, not to keep, and if the old crops are all out of the way, leaving a market for the new ones soon to be gathered, prices are likely to be good right along. Not only "cash wheat" and "May wheat" are high, but so is "July wheat," and the other cereals do not lag a step behind.

Here lies the foundation of all prosperity. When the farmers do well all the country prospers. The greatest source of wealth in America is the corn crop. Cotton and wheat follow. Cotton is worth, with the by-products, over half a billion dollars, corn at present prices is worth twice as much, and wheat runs close up to cotton. Barley is small in comparison, the crop being worth not over $30,000,000, but oats come to over a quarter of a billion dollars.

No wonder that bushel baskets are needed to hold the bank notes the farmers are getting. So long as the farmers are rich the country cannot be poor. There are something like 15,000,000 people engaged in agricultural pursuits. They buy all kinds of goods and keep the factories busy, while supplying the factory people with food.

The Artist.

The artist, the man who is striving to actualize an idea, inevitably feels a sense of human dignity or worth to which the mere paid laborer is a stranger.—[Henry James.

With a Dutch neck, a Greek coiffure and English air and a French maid, milady comes near being a sort of international complication.—[Memphis Commercial Appeal.

HOROSCOPE.

Wednesday, May 26, 1909.
BY COZETTE.

Great favoring gales shall blow across the foam
And many eyes shall see their ships come home.

The moon is in the first quarter on this 146th day of the year.

Jupiter is in ecliptic conjunction with the moon and in square with the sun.

This position has always been hailed by astrology since the day of Chaldea to betoken glorious power over wealth and commerce. Its influence will last through Thursday, and happy are they who have the mind and will to push the promise to the utmost.

Mercury, in sextile and in benefic aspect with the moon, adds a fortunate influence for artists, scientists, mechanical workers, writers and printers, and indicates fortune for those who travel for purposes of commerce.

There is warning against quarrel, lawsuits, speculation and chance in the opposition of Mercury. The red planet is unusually warlike and belligerent and inclines his subjects today to extravagance in deed and word and swiftness to give or take affront.

Opening new places of business, undertaking new interests or enlarging new ones, seeking business and dealing with merchants and bankers are under Jupiter's most pronounced favor this day.

Those whose birthdate this is should have great faculties for self-protection and will probably profit during the twelvemonth from their talent for keen insight. Those in employment will have an opportunity that will avail them only if they have equipped themselves beforehand for new responsibilities.

The sign over children born this day is for great intuition and quickness of perception and decision. They may prove too apt to discredit and criticise things without examination.

Where Grows the Sunflower.

THE COUNTRY EDITOR.

BY UNCLE WALT OF EMPORIA.

"O come," I said to the Printer Man, who edits the Weekly Swish, "a rest will do you a lot of good—so come to the creek and fish." "If you'll wait awhile," said the Printer Man, "I'll toddle along and think; but first I must write up some local dope and open a can of ink, and carry in coal for the office stove, and mix up a lot of paste, and clean the grease from the printing press with a handful of cotton waste, and set up an ad for the auctioneer, and throw in a lot of type, and hunt up the plumber and have him see what's clogging the water pipe, and call on the doctor to have him look at the swellings upon my head, for I had it punched in an hour ago, for something the paper said—" "I fear," I said to the Printer Man, "if I wait till your chore list fails, the minnows that live along the creek will all be as large as whales."

WALT MASON.

[Copyright, 1909, by George Matthew Adams.]

SCIENCE NOTES.

Metal Corona for Sun.

Dr. John A. Miller, professor of astronomy at Swarthmore College, advances the opinion that the sun's mysterious halo, which is visible only in case of total eclipses of the solar body, is composed of gigantic streamers of molten metal, ejected from the surface of the sun by terrific explosions and hurled sometimes through space 6,000,000 miles before falling back. Another theory regarding the composition of the corona is that it is the result of electric currents through rarified gases which surround the sun. Although Dr. Miller does not formulate the theory that the corona consists are molten metal of about the same consistency as a comet's tail, recent work done by him has tended to prove this theory. After an immense amount of mathematical calculation Dr. Miller found that if the theory was true certain streamers of the sun must curve first towards and then away from the pole of the sun. He then carefully examined photographic plates of the corona, which had been taken in Spain during a total eclipse of the sun in 1905. Certain of the streamers, were of the kind indicated in the calculations, thus, Dr. Miller is practically verifying the theory.

For Examining the Eye.

An ingenious instrument for the examination of the back of the human eye has been invented by Dr. Carl Hertzell of Berlin. While it must be considered as an adjunct to the familiar ophthalmoscope it possesses, nevertheless, separate and distinct value, and has already served many useful purposes. Essentially, the "ophthalmo-diaphanoscope," as it is called, consists of a portable cylindrical electric lamp of about eighty candle power, with an attenuated tube, providing for water cooling. The lower end is an electric lead or wire, which is hooked up to an electric-lighting supply box when the apparatus is in use and current required. The patient places the instrument in the mouth, as far back as possible and against the upper wall of the buccal cavity. The light is then turned on, leaving the pupil of the eye from the front, the back illuminated retina is brought before the ophthalmic surgeon, who is able thus to diagnose the appearances of the membranes and pathological conditions of the back of the eye. A black mask is worn by the subject in order that the impression given by the central field of illumination may not be impaired.

New Metal Found.

A heretofore unknown metal has been found in a point in Maine and been given the name of manite. The metal in reality is natural tin mixed with bismuth, and is found in both sheet and crystal formation. Prof. Ora W. Knight of Bates, a noted chemist and mineralogist, says he has never been able to find that such a combination has ever been known. Prospects are now being made for the purpose of ascertaining if the metal exists in sufficient quantities to make it commercially available. In its alloy with the bismuth this tin is malleable to a degree. It can be hammered out into thin foil. When alloyed with lead, tin becomes brittle.

WETHERBY KAYSER Shoe Co.
215-217 So. BROADWAY
Women's Street Pump
A new model in White Canvas. Unusual in style and quality.
$5

Business Property Investments
Under Unit Ownership
High-class Income Property available in any amount to the conservative Saver and Investor.
No Stock Liability nor Assessments
Full Income Earning.
Full Ground Value Increase Profit.
Each Property a separate Trust.
Management permanent and responsible.
THE TRUSTEE COMPANY of Los Angeles
2nd Floor Broadway Central Bldg.
424 S. Broadway.

MUSIC AND THE STAGE.

The gambol of the Lambs, which took place at the Metropolitan Opera-house Monday afternoon, was without doubt the most interesting spring event in the drama of the country.

In explanation it may be said that the "gambol" of this famous club is an annual affair, and that an immense amount of money is thus raised for club and charitable purposes, while the participants are the most famous actors, managers, playwrights and producers upon the American stage. Usually two performances are given in New York, and then a week is devoted to travel. Thus, single-performance dates are to be filled this week in Washington, Philadelphia, Brooklyn, Cleveland, Boston and Cincinnati, concluding with two performances on Saturday in Chicago.

The flock, which usually numbers 200 in all, travels upon and lives entirely within the finest twelve-car train that the New York Central lines can furnish. There are two diners, conducted by the chefs and waiters of the Lambs Club, and meals are settled only by personal "O. K.," as at the club itself. Breakfast is a pick-up at any old time, and there are two regular meals at which all gather—dinner, at 6 o'clock, and then the supper after the performance, at 12.

The bill for this season includes the regular minstrel first part, followed by the funeral scene from "Julius Caesar," and in conclusion several sketches, chief of which is George V. Hobart's newly-written "Tuesday Morning."

"Tuesday Morning" is the morning after the first performance of a new melodrama, at which all the principals are assembled to rehearse once more, on account of a general and awful panning by the critics. Even the properties are rehearsed, as it was found that the locomotive would not run over the villain without wobbling disgracefully. Then, as things still refuse to follow the lines of art, various dramatists are called in to give their advice, and the whole meeting breaks up in a general row. Those summoned to doctor up the bum play are—actually and in the flesh—David Belasco, Augustus Thomas, Clyde Fitch and George Broadhurst.

The interlocutor of the minstrel show is DeWolff Hopper, and every black face is a celebrity.

In the mob which shouts over Caesar's dead body will be found Dustin and William Farnum, Wilton Lackaye, William Courtleigh, David Belasco and others.

State manager, Mr. Belasco; director of the orchestra, Victor Herbert, etc., etc.

The bill at the Los Angeles Theater this week is one of the best which has been given since the house came under its new management. May Ward, with her "Dresden Dolls," offers the largest feature. She has no less than eight girls, presenting a variety of pretty and dainty songs and dances. The act is genuine musical comedy on a small scale.

George Wilson, minstrel man, pushes out the standard line of jokes with great rapidity. Some are new and some need furbishing, but all seem very acceptable. Mme. Doherty has a brisk dog act, presenting eighteen lively and well-trained poodles. Dorf and Walsh are a team of nimble dancers who work well together. Mr. and Mrs. Robyns offer a playlet of dramatic interest in "The Counsel for defense." V. L. Granville does some quick changes in a skit called "Twixt Dawn and Daylight." New motion pictures are shown.

The Orpheus Comedy Four at the Empire Theater this week are an excellent male quartette, with a good line of humor to warrant their name. Seymour and Dupree, Chinaman and soubrette, do a variety of musical and comedy stunts. The Christy duo present what they call "A Little Tale in Simple Melody." It is a plot worked out in familiar airs. West and Mack have an amusing black-face act. Al Franke's illustrated songs and moving pictures complete the bill.

The "Two Graces," real sisters, who are real singers and real dancers, set the ball rolling at the Walker Theater this week with a brisk and lively entertainment quite different from the average song and dance attempt. Elmer Ballard and Mabel Albert present a funny farce entitled "Dick's Return." Otto C. Rabe, who is a sort of musical conjurer, plays upon almost every sort of instrument. The Heyman sisters are clever impersonators. Dick Parks, minstrel man, has a fund of new stories and an unusually good singing voice. Joseph Manley has a catchy new illustrated song, and Virginia Reeves, mezzo-soprano, presents several pleasing ballads. New motion pictures and a good orchestral programme complete the bill.

"The Man from the Moon," in the hands of the Unique comedy company, is proving a very amusing entertainment for patrons of that theater this week. Charles Justi is the author of the piece and produces it excellently. Will Armstrong plays Pat Hannigan, who finds a necklace of moonstones and is mistaken for the man from the moon. Other people in the plot are Mallndra, who steals the will of the King of Sumwarmia, which declares that Clytie shall be Queen. Stella Adams plays Malindra. Clytie is Annie Baumann, and John Martin is seen as the prophet. Many musical numbers are introduced in the progress of the piece.

There is a well-drilled and well-costumed chorus, and the show is opened by Irene Earle, who sings illustrated songs. New motion pictures are shown.

The Burbank Theater was crowded last night by members of the Merchants' Exchange of Southern California and their friends. The organization bought out the house, paying a lump sum for it, and disposed of the tickets among its membership. Every seat in the theater was filled.

Rehearsals of "The Weaker Sex," Pinero's play, which will be presented at one of the local theaters next month for the benefit of the Playgrounds Association, will begin Monday under the direction of Willis Marks of the Burbank stock company. Mr. Marks likewise will direct the production of "The Girl I Left Behind Me," which has been selected as the graduating-class play of Los Angeles High School.

The seat sale for "Weiner and Schnitzel," the third in the Kolb & Dill series of musical comedies, will open at the Majestic Theater box office tomorrow morning at 9 o'clock, and the comedy will have its first presentation Sunday evening.

Miss Agnes Cain-Brown, who was compelled to surrender the role of Favorita in "The Circus Girl," is much better and is expected to be able to resume her part by tonight.

James Clarence Hyde, guardian of Mr. Frohman's interests in the case of Ethel Barrymore vs. her coming Los Angeles engagement, is in town, as is also Joseph Drum, distributor of Harrison Grey Fiske publicity. Messrs. Hyde and Drum are tripping together from Mt. Lowe to Catalina, and in general battling as savagely as rival press agents always do when they meet en route.

Mrs. Carrie Jacobs-Bond will give a recital at the studio at No. 157 Oakland

(Continued on Ninth Page.)

OROSCOPE.

day, May 26, 1909.
BY COSTYR.

...shall blow across the foam
...shall see their ships come home.
...the first quarter on this 146th
...ptic conjunction with the moon
... the sun.
...s always been hailed by astrol-
... of Chaldea to betoken glorious
... and commerce. Its influence will
...day, and happy are they who
... will to push the promise to the

...tile and in benefic aspect with
... fortunate influence for artisans,
...al workers, writers and print-
...fortune for those who travel for
...ce.
... against quarrel, lawsuits, spec-
... in the opposition of Mercury,
...nusually warlike and belligerent
...bjects today to extravagance in
... swiftness to give or take affront.
...ces of business, undertaking new
...ing new ones, seeking business
...erchants and bankers are under
...ounced favor this day.
...bdate this is should have great
...otection and will probably profit
...outh from their talent for keen
... employment will have an oppor-
... avail them only if they have
... beforehand for new responsi-

...ildren born this day is for great
...ness of perception and decision,
...no apt to discredit and criticism
...mination.

Given the Sunbeam.

DUNTRY EDITOR.

...LE WALT OF EMPORIA.

...d to the Printer Man, who edits
..."a rust will do you a lot of good
...creek and fish." "If you'll wait
...Printer Man, "I'll toddle along. I
...must write up some local dope,
... ink, and carry in coal for the
...ix up a lot of paste, and clean
... the printing press with a brush
...nd set up an ad for the auction-
... a lot of type, and hunt up a
...him see what's clogging the water
... the doctor to have him soak the
... head, for I had it punched for
... something, the paper said—"
... the Printer Man, "if I wait
... fails, the minnows that frolic
...ll all be as large as whales!"

WALT MASON.

...t, by George Matthew Adams.

...ENCE NOTES.

...r Sun.

...ller, professor of astronomy at
...ge, advances the opinion that the
...ula, which is visible only in case
... of the solar body, is composed
... of molten metal, ejected from
... sun by terrific explosions and
...through space 6,000,000 miles to

Another theory regarding the
corona is that it is the passing
...s through rarified gases which
Although Dr. Miller did not
...ory that the corona streamers
...of about the same consistency as
...est work done by him has tended
...y. After an immense amount of
...lation Dr. Miller found that if
...e certain streamers of the sun
...owards and then away from its
...He then carefully examined some
...s of the corona, which he had
...ring a total eclipse of the sun to
... the streamers were of the sun
...alculations, thus, Dr. Miller says
...ng the theory.

...the Eye.

...strument for the examination of
...uman eye has been invented by
...of Berlin. While it must be con-
...ect to the familiar ophthalmoscope,
...theless, separate and distinct
...ady served many useful purposes.
...ophthalmo-diaphanoscope," as it
... a portable cylindrical electric
...hty candle power, with self-con-
...ding for water cooling. At the
...ctric lead or wire, which is joined
...ighting supply box when the ap-
... and current required. The
...nstrument in the mouth, as for
...nd against the upper wall of the
... light is then turned on. View-
...e eye from the front, the light
... is brought before the ophthal-
...ils thus to diagnose the appear-
...ranes and pathological condi-
...f the eye. A black mask is worn
...order that the impression given
... of illumination may not be so

...nd.
...known metal has been found on
...nd been given the name of Bo-
... in reality is natural tin in a
...s found in both sheet and bar
...Dr. W. Knight of Bangor,
... mineralogist, says he has not
...nd such a combination has ever
...pects are now being made by
...ertaining if the metal exists in
... to make it commercially valu-
...ith the bismuth this tin is said
... It can be hammered out to a
...lloyed with lead, tin becomes

ETHERBY Shoe Co.
AYSER
5-217 So. BROADWAY
Women's Street Pump
model in White Unusual in ...nd quality.
$5
Property ...nts
...r Unit Ownership ...come Property available ... to the conservative Saver
...iability nor ...s
...Earning. ...Value Increase Profit. ...y a separate Trust. ...permanent and responsible.
COMPANY of Los Angeles
...roadway Central Bldg. ...way.

MUSIC AND THE STAGE.

The gambol of the Lambs, which took place at the Metropolitan Opera-house Monday afternoon, was without doubt the most interesting spring event in the drama of the country.

In explanation it may be said that the "gambol" of this famous club is an annual affair, and that an immense amount of money is thus raised for club and charitable purposes, while the participants are the most famous actors, managers, playwrights and producers upon the American stage. Usually two performances are given in New York, and then a week is devoted to travel. Thus, single-performance dates are to be filled this week in Washington, Philadelphia, Brooklyn, Cleveland, Boston and Cincinnati, concluding with two performances on Saturday in Chicago.

The flock, which usually numbers 80 in all, travels upon and lives entirely within the finest twelve-car train that the New York Central lines can furnish. There are two diners, conducted by the chefs and waiters of the Lambs Club, and meals are settled only by personal "O. K.," as at the club itself. Breakfast is a pick-up at any old time, and there are two regular meals at which all gather—dinner, at 6 o'clock, and then the supper after the performance, at 12.

The bill for this season includes the regular minstrel first part, followed by the funeral scene from "Julius Caesar," and in conclusion several sketches, chief of which is George V. Hobart's newly-written "Tuesday Morning."

"Tuesday Morning" is the morning after the first performance of a new melodrama, at which all the principals are assembled to rehearse once more, on account of a general and awful panning by the critics. Even the properties are rehearsed, as it was found that the locomotive would not run over the villain without wobbling disgracefully. Then, as things still refuse to follow the lines of art, various specialties are called in to give their advice, and the whole meeting breaks up in a general row. Those announced to doctor up the bum play actually and in the flesh—David Belasco, Augustus Thomas, Clyde Fitch and George Broadhurst.

The interlocutor of the minstrel show is DeWolf Hopper, and every man present is a celebrity.

In the mob which shouts over Caesar's dead body will be found Dustin and William Farnum, Wilton Lackaye, William Courtleigh, David Belasco and others.

Stage manager, Mr. Belasco; director of the orchestra, Victor Herbert, etc. etc.

The bill at the Los Angeles Theater this week is one of the best which has been given since the house came under its new management. May Ward, with her "Dresden Dolls," offers the largest feature. She has no less than eight girls, presenting a variety of pretty and dainty songs and dances. The act is genuine musical comedy on a small scale.

George Wilson, minstrel man, pushes to the standard line of jokes with great rapidity. Some are new and some need furbishing, but all seem acceptable. Mme. Doherty has a trick dog act, presenting eighteen fine and well-trained poodles. Duff and Walsh are a team of nimble talkers who work well together. Mr. and Mrs. Robyns offer a playlet of domestic interest in "The Counsel for Defense." V. L. Granville does some quick changes in a skit called "Dan Dawn and Daylight." New motion pictures are shown.

The Orpheus Comedy Four at the Orpheum Theater this week are an excellent male quartette, with a good deal of humor to warrant their name. Rogers and Dupree, Chinaman and colored, do a variety of musical and comedy stunts. The Christy duo present what they call "A Little Tale of Simple Melody." It is a plot worked out in familiar airs. West and Benet have an amusing black-face act. Al Fowler's illustrated songs and moving pictures complete the bill.

The "Two Graces," real sisters, who are real singers and real dancers, set the ball rolling at the Walker Theater this week with a brisk and lively entertainment quite different from the average song and dance attempt. Elmer Tenbrod and Mabel Albert present a funny farce entitled "Dick's Return." Eddie C. Babe, who is a sort of musical engineer, plays upon almost every sort of instrument. The Heyman sisters are clever impersonators. Dick Lynch, minstrel man, has a fund of stories and an unusually good singing voice. Joseph Manley has a comic new illustrated song, and Virginia Reeves, mezzo-soprano, presents several pleasing ballads. New motion pictures and a good orchestral programme complete the bill.

"The Man from the Moon," in the hands of the Unique comedy company, is proving a very amusing entertainment for patrons of that theater this week. Charles Justi is the author of the piece and produces it excellently. Will Armstrong plays Pat Hannigan, who finds a necklace of moonstones and is mistaken for the man from the moon. Other people in the plot are Cyclie, who steals the will of the King of Sunwarmia, which declares that Cyclie shall be Queen. Stella Adams plays Malindra, Cyclie is Annie Adams, and John Martin is seen as the prophet. Many musical numbers are introduced in the progress of the piece.

There is a well-drilled and well-costumed chorus, and the show is opened by Irene Earle, who sings illustrated songs. New motion pictures are shown.

The Burbank Theater was crowded last night by members of the Merchants' Exchange of Southern California and their friends. The organization bought out the house, paying a lump sum for it, and disposed of the tickets among its membership. Every seat in the theater was filled.

Rehearsals of "The Weaker Sex," Pinero's play, which will be presented at one of the local theaters next month for the benefit of the Playgrounds Association, will begin Monday under the direction of Willis Marks of the Burbank stock company. Mr. Marks likewise will direct the production of "The Girl I Left Behind Me," which has been selected as the graduating-class play of Los Angeles High School.

The mat sale for "Weiner and Schnitzel," the third in the Kolb & Dill series of musical comedies, will open at the Majestic Theater box office tomorrow morning at 9 o'clock, and the comedy will have its first presentation Monday evening.

Miss Agnes Cain-Brown, who was compelled to surrender the role of Fanchette in "The Circus Girl," is much better and is expected to be able to resume her part by tonight.

James Clarence Hyde, guardian of Dr. Frohman's interests in the case of Ethel Barrymore vs. her coming Los Angeles engagement, is in town, as is Joseph Drum, distributor of Harrison Grey Fiske publicity. Messrs. Hyde and Drum are tripping together from Mt. Lowe to Catalina, and in general battling as savagely as rival press agents always do when they meet on parts.

Mrs. Carrie Jacobs-Bond will give a recital at the studio at No. 157 Oakland

(Continued on Ninth Page.)

THE HOUSE OF QUALITY KNOW US FOR BEST VALUES SINCE 1859

Men's & Youths' Trousers

HANDSOME new styles here in Trousers — for work, business or dress wear.

Neat, genteel patterns for the man of quiet tastes. Snappy, wide-cut, peg-top trousers for the Young Fellows.

Prices $2.50, $3.00, $4.00, $5.00 —and up to $10.00.

Outing Trousers

Excellent assortments of Trousers for Outing Wear, including, among others:

Flannel Trousers, white or stripe effects, $5.00 to $7.50.

Khaki Trousers, $1.50 to $3.50.

Corduroys, $3.00, $4.00 and $5.00.

WE FILL MAIL ORDERS

Harris & Frank
Outfitters for Men, Women, Boys and Girls
457-439-441-443 SOUTH SPRING

One of the Many New Models

New Oxfords

The 3 or 4-button OXFORD is equally as popular as the one illustrated. They come in tan Russia calf, gun metal calf and patent colt at $4.00.

Now's the time to put on tans. They're very popular and our stock is varied. Experienced salesmen to fit you properly.

Let your next pair of Shoes come from "Staub's."

Staub's

MEN'S, WOMEN'S & CHILDREN'S Shoes Exclusively

BROADWAY CORNER THIRD

$3.75

For This Nobby New Hand Bag, Regular Price $5.00

An exclusive new creation in fine black automobile leather. New square shape with gilt frames and double strap handles. This is a high-grade bag in every respect and very stylish. A big value at the regular price of $5.00—special this week $3.75.

Off Vaughn Drug Co.
352 SOUTH SPRING CORNER FOURTH
S. F. Bothwell, President
H. M. Newton, Secretary

Rich Cut Glass for June Weddings

Already you will find much activity in our Crystal Room. Much of the early buying has commenced. The many new cuttings are attracting much attention.

Olive Tray from	$1.50 to $3.00
Bon Bon Tray from	$1.50 to $3.00
Salad Bowl from	$2.50 to $7.50
Fruit Bowl from	$2.50 to $7.50
Sugars & Creamers from	$4.00 to $8.00
Comports from	$2.50 to $10.00
Vases from	$2.50 to $10.00
Water Bottles from	$4.50 to $10.00

Vollmer-Jantzen Co.
Los Angeles' Gift Store
N.E. Cor. 7th and Hill Sts.

J. W. Robinson Company
BOSTON DRY GOODS STORE

S. Broadway 235-237-239. S. Hill St. 234-244

This store will be closed all day Monday—Memorial Day.

Parasols at Half
Or Near It

And they are NEW parasols, mark you—no left-overs in this stock.

$15 Tokio, Jr., Parasols of rich pink and white silks, with ribbon borders, $7.50.

$10 Parasols of fancy pink and white Pompadour silks $5.

$5 Parasols of white-and-brown silks at $2.50.

$4 and $4.50 Parasols of fancy French cretonnes, $2.50.

$6.50 Tokio, Jr., Parasols of black-and-white silks, $4.50.

$6.50 Parasols of Hungarian Tapestry lace in pongee shade with designs worked in green —entirely new—$4.00.

$4.50 Tokio Parasols of plain Pongee, $3.50.

$3.50 Parasols of oPngee silk with green and blue borders at $2.50.

$1.50 and $2 Parasols of white linen with hemstitching and insertion at $1.25.

$1.50 and $2 Parasols of colored Cretonnes at $1.25.

Complete new line of Tokio, Jr., Parasols in the genuine Shantung silk with hemstitched borders and green linings, and the very latest novelty handles, at $7.50.

Tokio, Jr., Parasols of Pongee silk with green linings, newest handles, at $5.

Skirts Made Free

The only store in town making this unusual offer—and now, for the first time in months, we are so nearly caught up with orders that we can promise prompt delivery.

The only conditions are that you purchase the materials of us, selecting goods costing $1 or more a yard, and pay for the necessary findings; we will then make a 5, 6, 7 or 8-gore or circular skirt for you absolutely free of further cost. If you prefer a pleated or trimmed skirt, with bands, straps, etc., the additional cost is very slight.

Measurements taken in the afternoons only—1 to 5 o'clock.

—Fifth Floor—

Art Goods at Half

A collection of hand-embroidered sofa pillows and center pieces which have served their purpose in helping to sell out all the stamped pieces of like designs, at just half our regular prices.

All completely finished—some with lace and fringe. The center pieces are in 30 and 36 inch sizes. Floral and conventional designs worked on art ticking.

Stamped and tinted center pieces and pillow tops of ecru linen and art ticking, in designs that, while very attractive, require very little work, at just half our regular prices. The center pieces are in 24, 30 and 36 inch sizes.

We've a wealth of European novelties in this Art Department which are suitable for wedding gifts and card prizes.

NEVER AGAIN

Will you have to pay $13 or $14 per ton for coal. Stone Canon Coal is now here to stay.

ASK YOUR DEALER FOR IT

GET YOUR SUPPLY FOR THE COMING WINTER

Lump - - - - - $9.00 Ton Delivered
Stone Coal - - $8.00 Ton Delivered

FULL WEIGHT GUARANTEED.

Stone Canyon Coal is clean, free from slack, dust and dirt—No waste.

IT WILL SAVE YOU MONEY

Challenge Coal Co., Dist. Agents
J. J. MELLUS, Manager

City Office, 123 W. Third — Sunset Main 51, Home A6023.
Yards, 27th and Compton ave. — Sunset South 916, Home 24990

OSTERMOOR MATTRESSES

Coulter Dry Goods Co.

McCALL PATTERNS

219-229 S. BROADWAY — 224-228 SO. HILL ST.

VISIT OUR FOURTH FLOOR CAFE—OPEN FROM 11:30 TO 5:30

Band Trimmings and Nets—Half Price
In Short Lengths Only

What we consider remnant lengths are frequently as usable to you as if we had full lines; so dressmakers and home seamstresses will be here in force to take advantage of the unusual saving:

Band trimmings of all sorts, in short lengths and odd pieces; also waist lengths of hexagon, filet and round mesh nets in white and colors; all at ..... Half Price

Plain and Fancy Silks 50c Yd.
Values to $1.00

These are, many of them, the novelties of the spring; others are the staple shades that are in use the year round for petticoats, waists, children's dresses and like purposes. Choose at fifty cents:

Plain colored taffetas; fancy self stripe weaves; smart ring dot patterns in foularda; plain colored Shantung pongees; a good assortment of shades; and values to and including $1, specially priced today at 50c

See the "Ideal" Hand Vacuum Cleaner on the third floor: Price Twenty-five Dollars. Glad to demonstrate it to you.

$20.00 to $25.00 Suits $15.00
$27.50 to $35.00 Suits $18.50

For the woman who wants an inexpensive summer suit we commend these—both groups have been replenished with fresh, perfect garments—all of them, bear in mind, from our own carefully selected late spring styles; not bought to sell at a reduction, but fully worth their first-named prices. Detailed description is impossible; generalizations follow:

Styles are for the most part the plain tailored models that, no matter what fad may come and go, are always in good taste; there are nearly all colors represented, with black and white, at $18.50; at $15 there are no white suits, but a good assortment of staple colors.

Many of the skirts show the new slot seams; all are thoroughly well tailored and stylish in every respect.

25c Each for the Best 35c Fringed Bath Towels You Ever Saw

Fluffy, Durable mixed Wool Blankets; sorts we sell at $2.75 the year 'round, now $1.90 a pair

Toilet Accessories

Of the highest class; reasonably priced and fully guaranteed.

BARETTES
35c and higher; plain or carved; dozens of styles.
KINTHO CREAM.
The great freckle remover and skin beautifier; 60c and $1.
HIND'S HONEY AND ALMOND CREAM.
A lotion for tan or sunburn; 35c.
DR. BELL'S TOOTH POWDER.
A splendid preparation; 25c size, 15c bottle.
TOOTH BRUSHES.
Superior 25c grades, 12c each.
HUDNUT'S COLD CREAM.
The well-known "Marvelous," 50c.
DRESSING COMBS.
Best celluloid in white or colors, 25c.
JAVA RICE POWDER.
A fine face powder, 50c size, 39c.
RUBBER GLOVES.
For kitchen use; 75c grade for 50c pair. All sizes.

Best American Made Ginghams, 12½c Yd.

Maybe you wonder why we advertise and display in a Broadway window such staple goods as ginghams. For this reason—that our ginghams are bought in much wider assortment than the stocks in many stores; because we can show you half a dozen patterns where you're usually shown one:

Among the best American made ginghams are these now on display in one of our Broadway show windows—plain colors, pretty checks; stripes, plaids—in fast, durable colors and in remarkably artistic combinations; only 12½c

COULTER DRY GOODS CO.

SPECIALS WEDNESDAY
MAY 26th

We are buying and bottling today absolutely the most perfect Olive Oil made in the world. Our Oil is produced from one orchard, an orchard so located as to be free from scale. It is pressed, tanked and filtered under the most scientific conditions, and with all the care necessary to eliminate those objectionable features so often found in California Olive Oil. We bottle this Oil only in full measure packages, and under our copyrighted brand—

"El Camino Real"

We are meeting with remarkable success in its introduction, and Wednesday make it our special to encourage you who do not know it, to try it.

Full Quarts, Regular $1.25, Wednesday $1.00
Full Pints, Regular 65c, Wednesday 50c
Full Half Pints, Regular 35c, Wednesday 25c
Limit of One Bottle

Sold under an absolute guarantee of satisfaction or your money refunded.

STORE ORDERS ONLY

Anderson & Chanslor Co.

SUNSET BROADWAY 1127 — HOME 10831 — 428-30 SOUTH SPRING STREET

SAN FRANCISCO OFFICE

Los Angeles Times
1206 Call Building

Phone: Kearney 2121
J. L. Brown, Rep.

Advertisements and subscriptions received. Southern Californians, when in San Francisco, can have their mail sent in care of The Times Office. COPIES OF THE TIMES ON FILE.

Buy Cherries

Don't delay more than the Black Cherries are harvested. Buy today. Special price in quantity.

Ludwig-Matthews Co.

Telephone Main 550, Home A6238. — 133-35 So. Main.

Toys
Beeman & Hendee
447 South Broadway

Men's Spring Suits
$15, $20, $25—Why Pay More?
Lowman & Co
129-131-133 S. SPRING ST

EVERETT

The Everett piano is indorsed by the world's greatest musical artists for its purity, quality and action. A life-warranty against any defect in workmanship or material. Price $490 up.

Come down out of the high rent district and save money on a piano.

NEW PIANOS $250 AND UPWARD ON EASY TERMS.

See the Combinola Player Piano.

SMITH MUSIC CO.
406 WEST SEVENTH ST.

25% Off Entire Stock
Diamonds, Watches, Silverware
LAST WEEK OF THIS GREAT SALE
A. E. MORRO, 400 BROADWAY COR. FOURTH

Scott's Oxpress Salve 50c Large Jar

Instantly relieves and cures all chronic skin diseases. Recommended by physicians. SUN DRUG CO.'S STORES.

THE OWL DRUG CO.
Three Stores in Los Angeles—
320 S. SPRING ST.
BROADWAY AND FIFTH ST.
And 825 BROADWAY.

Matheson & Berner Clothes for Men
Broadway, Cor. 3rd

Ice Customers
get full weight ice. We guarantee it.
L. A. ICE & COLD STORAGE CO.
Home 10053, Sunset Main 8191

FACTS, FEATURES AND FANCIES FOR WOMEN

BY MISS SYDNEY FORD.

Don't darn stockings any more! It's entirely out of date. Throw the oval darning egg away, or keep it for a souvenir to be handed down to future generations as a curiosity and relic of the queer, old-fashioned days when grandmother really darned stockings by hand. Get a package of the stik-patch, which is on the order of court plaster, apply a piece over the hole in the hose, set a warm flatiron over it, and, behold, the most unruly foot that ever trod cannot burst through—"easy, quick and permanent" is what the manufacturers say.

• •

Seen and Heard in the Shops.

"Here, Maria, just see what a bargain I've found," whispered a tall, gaunt woman to her young daughter. "Look at these pearl buttons at but 3 cents a dozen. I've bought five dozen for your graduating dress."

"You have?" said daughter, in a shocked tone. "Why, mother, don't you know why those pearl buttons are so cheap all over town now? It's because they're 'out.' Everybody is getting the crochet buttons now."

Mother "got wise," and countermanded the order.

Two women were gazing in a millinery window admiring the roses displayed there at two-bits a bunch.

"Yes, but I rather prefer fruit and vegetables," observed one, adding in a tone of pride, "Do you know I have enough on this hat I have on to get up a regular boiled dinner."

Bathing suits are blossoming in the shop windows—and there are some budding beauties. Gay bias bands of Scotch plaid brighten the dark mohair skirts, and the cap matches. Some suits are trimmed with bands of cretonne, and I noticed one chic suit of dark blue silk with a natty green silk girdle with knotted ends.

The sweater—like the shirt waist—will not down. It is with us as persistently as ever, and new designs and shapes and styles are continually smiling at us from the shop windows. There's something so snug and "comfy" about a sweater that women are loath to give them up. For beach and mountain camp they appeal with redoubled force as the one garment that is always handy to have about.

• •

Some Summer Reading.

If you have seen David Warfield in his great success, "The Music Master"—or if you haven't—don't fail to slip into your basket of books for summer reading that wonderfully pathetic and strong story of human strength and human suffering which has been novelized from the play.

An amusing little tale for a summer afternoon in the hammock is that told by Louise Forslund in her "Old Lady No. 31"—which reveals the inner atmosphere of an old lady's home in quaint and original fashion. The author is known in real life as Mrs. Charles Carey Waddell, who, in turn, is well known under the name of Charles Carey as the author of "The Van Suyden Sapphires."

• •

A Lady Linguist.

That shop-worn old joke about one language being enough to keep the ordinary woman's tongue as busy as her husband desires ought to be placed on the retired list. There's a woman—Ernestine Gregory by name, and an American we are proud to say—who has just won the honor of being the first woman to pass the examination in oriental languages in the University of Berlin. She is a writer in a Berlin newspaper, and a professorship in one of the German universities has been offered her. She is looked upon as one of the first linguists in Europe. Three months ago she stood first in an examination in the university in Russian language and literature, and she passed in oriental languages with high honors. She is also proficient in French and Spanish—and, of course, in her native tongue—English.

• •

A Picturesque Procession.

Mrs. Ida Husted Harper, in a two-column account in the New York Sun presents a graphic picture of the pageant of women's trades and professions, which was a feature of the recent suffragists's congress in London. To the pealing of the great organ, this body of 1000 women marched into Albert Hall and up the center aisle. There were representatives of the army of women farmers bearing hoes and rakes and implements of the dairy; the bee-keepers, the flower gardeners, with baskets and bouquets swinging from long poles, the jam and pastry-makers, the cooks and waitresses and the housewives with various utensils. Down another aisle marched the dressmakers, milliners, fashion designers, embroiderers, jewelers, wood carvers, house decorators, photographers, painters and sculptors, the last dressed in white and holding aloft little images. Then came the lace and silk makers, hosiery workers, furriers, straw hat makers, boot and shoe workers, tailoresses, cigar makers, laundresses and shop assistants, followed by printers, bookbinders, indexers, typists, stenographers, secretaries, journalists, authors, musicians, singers, actresses and a group unknown to any other country—political speakers. Filing down another aisle in stately procession marched doctors, surgeons, nurses in costume, druggists, sanitary inspectors, and teachers representing the 6000 kindergartners in Great Britain, and the 15,000 women teachers in the public schools of London. Then, amid cheering and clapping of hands, came delegates from the 333,000 women cotton spinners and weavers, holding on high their spindles and miniature looms. Then the ranks opened, and down the long aisle came the chain makers, who work at the forge, and the pit-brow women from the mines—women whose faces have been blackened by the smoke and coal dust until they never can be washed white, their sleeves rolled above the elbow and their aprons and little shawls tied over their heads, all so pitifully clean for this memorable occasion. As these last passed through the ranks, the great audience sat hushed in silence with tears rolling down cheeks. To these women, the hardest workers in all the land, were given the seats of honor—the center of the front rows—while behind them, gladly taking a subordinate place, were many women wearing the gowns with scarlet and purple hoods indicating their university degrees.

• •

The Queen's Car.

I read that Queen Alexandra has designed all the interior decorations and all the furniture fittings have been selected by her for the railroad car which is being built for her own use and that of Princess Victoria. The car, when completed, will be the most luxurious on wheels in the world. It will contain a parlor, two bedrooms. The bedrooms will be upholstered in silk and paneled in cedar wood and the furniture will be of satinwood. Throughout the car not a light is to be seen, the electric lamps reflecting behind a gilded cornice. The furnishings cost more than the car itself, the oriental rugs on the floor alone being valued at $75,000. The car has a telephone system, and the tea and dinner services in the silk-hung dining-room are of solid gold.

• •

Color Combinations.

The latest fad in Washington society is the color scheme in connection with the carriage parade which crowds Potomac Driveway each sunny afternoon. Mrs. Levi P. Morton is a frequent visitor to the Speedway, says the Washington Post, and when she crowns herself in lavender, her daughter, Mrs. Eustis, also wears some shade of purple, either lighter or darker. The sunshades are carefully chosen, and on the front seat of the landau are deep purple wraps, thrown in graceful confusion and enhancing the artistic effect. Mrs. George Howard, whose husband is the only son of Sir Henry Howard, British Minister to The Hague, is fond of cherry color for her landau. She often takes out riding her little nieces, also in cherry, with cherry parasols and big hats covered with the brilliant fruit.

• •

Fashions and Fads.

The peach-basket hat is a memory.

There is a turquoise fad in jewelry.

The locket watches are quite stylish.

Paris is in a rage over amethyst color.

The panel style is much used for children.

Black hats have never been so high in favor.

Wide velvet ribbons on hats are a sudden fad.

Wedding gowns of the hour are of glossiest satin.

Crinoline has risen to the apex of its popularity.

Jetted lace makes up some very fashionable cloaks.

Hat feathers are long and stand almost straight up.

Bright colors lead for afternoon and evening gowns.

Smart men are wearing colored collars in the morning.

Black shoes are taboo for anything like dress costumes.

Patches of embroidery appear at random on spring gowns.

New corsets are very long and are almost without curves.

Paris seems to have gone stark mad over the all-black hat.

Very roomy armholes are appearing in wraps for dress wear.

WOMEN'S CLUBS.

Delightful Woman.

An unique figure in the club world of America is Mrs. Mary J. Field of Brooklyn, N. Y., and Los Angeles. She is soon to be once more at her residence at No. 4977 Pasadena avenue, as she leaves the East in a few days. This delightful woman has just rounded out twenty-five years as president of an exclusive literary club of Brooklyn, and her silver anniversary as president, which was also the silver anniversary of the club's organization, was celebrated, a few days ago, in charming fashion. More than a hundred representative women met at one of the famous houses of "The Heights" to do honor to Mrs. Field. The entertainment began with a breakfast, followed by a literary programme, and ended with a "May Festival."

This club was organized in 1884, and has been a great social force. It is an institution of mothers and daughters, not at all a club, in the modern sense. The Twentieth Century Club of Brooklyn, an organization for men and women, was the outgrowth of this society.

There are one hundred and twenty-five members at present, and at the celebration nearly all of these, as well as many former members assembled to pay their respects to Mrs. Field.

The "May Festival" proved to be the most beautiful tribute of appreciation, for after crowning her queen of the festivities, a present of $2500 was given to her. The original idea had been to present $100 for every year that Mrs. Field has been president, but the subscription ran far above that amount.

El Camino Real.

Through the efforts of the district chairwomen of History and Landmarks, one of the divisions of work in the California Federation of Women's Clubs, and the systematized endeavors of the El Camino Real Association, the old Royal road, which ran from Mission to Mission in the days of the padres, is in process of restoration. Monday, a mission bell signpost was placed at Santa Clara, on the once-famous Alameda, the road between Santa Clara Mission and the Pueblo of San José. On Memorial Day another El Camino Real bell will be placed at the cross-road at Irvington, which is the site of the historic "Nigger Corners," two miles from the old mission of San José. Two other bells have been ordered and Mrs. Hare, chairman of the San Francisco district, is working hard to have the entire northern part of this old road marked by these signs.

The Highway Commission of Los Angeles county will spend some of that $3,500,000 of bond money in the construction of two and one-half miles of road which is part of the El Camino Real, and extends from San Gabriel Mission to Los Angeles. When the entire system of roads for the county is completed, about two-thirds of the old El Camino Real will have been covered. Then more mission sign posts will be placed. There are already thirty-six in the country.

The El Camino Real Association, composed of representative and public-spirited citizens, feels that the reconstruction of this historic road would benefit all classes—the farmer the merchant, the tourist, the autoist and the artist. It would attract foreigners to our State, the same as the Cornichi does to Italy and the Simplon to Switzerland.

Business Women's Association.

The California Business Woman's Association will meet on June 1, at 8 p.m., in Assembly Hall of the Young Women's Christian Association building. Mrs. Egelhof-Rundell will give a travel talk in costume, on "Holland."

Drama Considered.

The Women's Press Club of Southern California held a meeting yesterday afternoon, when the drama was the general subject for consideration. Mrs. Williamson read a delightful paper on the making of plays, and Mrs. Grace Hall De Wolf gave a sparkling appreciation of play writing, from the standpoint of [illegible] actress.

I AM A RETIRED LOCAL PHYSICIAN

I am so grateful for the relief from headaches, biliousness, stomach disorder, kidney troubles and bad liver, which I received through a simple remedy, that I will go to the expense of this little ad. to give it to other sufferers.

THIS IS IT

Elixir Calisaya Bark, 1½ ounces; Simple Elixir, 1½ ounces; Heptonic Compound, 1 ounce. Directions: Mix well and take one teaspoonful in water 3 or 4 times a day. Have your druggist mix them or buy them yourself and mix them at home.

Note—It will pay you to cut this out, for I know it beats all the advertised patent medicines.

INTERESTING PROGRAMME.

Addresses, Athletic Events and Songs Will Be Features at Illinois Society's Picnic.

Preparations for the annual picnic of the Illinois Society at Playa del Rey, Saturday, were completed, last night, at a meeting of the Executive Committee, composed of W. W. Dennis, Attorney G. H. Moore, G. K. Barrere, J. E. Murray and Capt. M. D. Hurley.

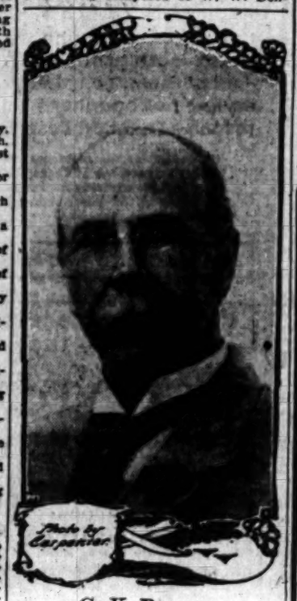

G. K. Barrere,
president Illinois Association of Southern California.

It was decided to keep secret the list of athletic events. Frank W. H. Moore, J. W. Cochran and possibly Rev. Robert J. Burdette will be the speakers. Former Gov. Beveridge of Illinois, now a resident of Hollywood, may be present. A feature of the gathering will be the singing of "Illinois" and "California."

SEES HIS OLD COMPANY.

Capt. Chappelear, Former Officer of National Guard Here, Visits the Old Armory.

Capt. L. S. Chappelear, U. S. A., who graduated from the command of one of the National Guard companies of this city into the regular establishment, is spending a leave of absence in Los Angeles.

One night recently he inspected his old militia company at the armory in the presence of Gen. Wankowski and members of his staff.

Capt. Chappelear has won a marked success in the army. At the time of the Spanish-American war he was in the ill-fated camp of the Seventh Regiment until the command was mustered out. He then went to the Philippines in a volunteer regiment, and later became an officer in the Philippine military police. At the time of the big reorganization of the army he got his commission.

Most of his service has been in the Coast artillery. Until a few weeks ago, he was in command of the company at Jackson Barracks, New Orleans, which broke the army record for shooting.

He is now on the way to take command of a company at the Presidio, San Francisco. Capt. Chappelear says that the man-famine in the Coast artillery has passed. The army is now full of the finest kind of soldiers. The recruiting officers are accepting only men who have seen service. The service was never so attractive as now.

The captain's father, H. S. Chappelear, is in the District Attorney's office.

CATHOLICS' PICNIC.

Allied Councils of Young Men's Institute to Enjoy Day at Playa del Rey.

Allied councils of the Young Men's Institute of Southern California will give a picnic on June 5 at Playa del Rey, to which the Catholic clergy, grand officers of the organization and the city officials of Los Angeles have been invited.

Assemblyman William J. Hanlon and James P. Hogan will deliver addresses and will be introduced by Thomas P. White, president of Montgomery Council, the first one established in this city.

A feature will be a ball game between the picked teams of the Knights of Columbus and one selected from various branches of the Y.M.I. There will also be a voting contest to determine the most popular young woman present, a band concert, vaudeville, races and aquatic sports.

The Committee of Arrangements includes: Leo M. Rosecrans, Ralph Curtis, W. F. McCann, Charles H. Coffey, Edward Hennessey, W. G. Ernst, Paul F. Conway, C. M. Easton and Thomas P. White.

HOUSEHOLD REMEDIES

are a blessing to the vast army of people who live in rural districts, and such standard medicines as Lydia E. Pinkham's Vegetable Compound, which has stood the test of time, growing in popularity and favor every year, will continue to be the safeguard of American women for all diseases peculiar to their sex.

INFORMATION

That Is Worth Dollars to You

ISN'T IT WORTH MONEY FOR YOU TO KNOW

THAT
Goods sold in your store today amounted to $75.00.

THAT
Clerk A sold goods amounting to $35.50
Clerk B sold goods amounting to 17.40
Clerk D sold goods amounting to 22.10

THAT
Clerk A paid out $0.00
Clerk B paid out (drayage) . . .75
Clerk D paid out 0.00

THAT
Clerk A waited on 14 customers.
Clerk B waited on 23 customers.
Clerk D waited on 30 customers.

THAT
67 customers were waited on in your store today.

THAT
Clerk A sold goods on credit, $4.75, and to whom.
Clerk B sold goods on credit, 8.75, and to whom.
Clerk D sold goods on credit, 10.00, and to whom.

THAT
Clerk A received on account, $4.00, and from whom.
Clerk B received on account, 8.90, and from whom.
Clerk D received on account, 10.00, and from whom.

THAT
Clerk A opened his drawer 4 times to make change.
Clerk B opened his drawer 5 times to make change.
Clerk D opened his drawer 8 times to make change.

We want to show you how a National Cash Register will give you all these details of your business, together with many others of equal value to you, and that it will save you enough money in a short time to pay for itself.

It will cost you nothing to find out for yourself exactly what a National Cash Register will do for your particular business. It will pay you to investigate.

OUR GUARANTEE

We guarantee to furnish a better Cash Register for less money than any other concern in the world.

We make many different styles and sizes, one of which is exactly suited to your business.

Prices as Low as $20

Small monthly payments if you wish.

The National Cash Register Company

Los Angeles Office, 450 South Spring Street
Phones: Main 4444 and F7854

Take Elevator Second Floor

Central DEPARTMENT STORE

609 to 619 S. BROADWAY — LOS ANGELES

Take Elevator Second Floor

Odds and Ends Sale of Millinery

A smashing of all former records for value-giving at the Central's big busy Millinery Department, second floor. Every odd and end must make way—some price will move them, and the values given for today's sale will certainly startle you in the genuineness of cuts made.

About 40 White Plumes Worth $4.98 — $2.98
These plumes were shown this season in the sample cases, some slightly soiled. While they last $4.98 values for $2.98.

One Lot Panamas Worth $2.98 — $1.00
Panama Hats for Children, Misses and Women, first rate beach hats and for your vacation wear—about 1-3 former price.

Only 25 Tyrolean Hats Worth $1.25 — 25c
These are samples and are wonderful value at 25c. You can afford one certainly for "knockabout" wear—worth $1.25.

Two Trimmed Hat Snaps

25 Hats Values to $2.98, Only One to a Customer, $1
25 Hats Values to $5.98, Only One to a Customer $1.98

We absolutely must close out our Spring and Summer stock to make room for early Fall goods, which are fast arriving.

Sundry Prices

Wire Frames, any shape.....25c
$2.98 Cabbage Roses.....98c
Only 2 to a Customer.
$1.98 Cabbage Roses.....48c
Only 2 to a Customer.
$1.98 Grass Hats, with sash..50c
$3.98 Chip Hats.....$1.98
Colors and Black.
$1.98 Soul Kiss Straw Sailors $1
$1.98 Shapes, black & colors 48c
$1.98 Soul Kiss Sailors.....75c
Black and White.
98c Flowers.....25c

Piano Bonds and Certificates

Mr. Piano Buyer: If you have won a certificate or bond in some of the recent contests run by other piano houses and contemplate purchasing a piano, do not fail to shop around, just the same. You will find, like hundreds of others, The Wiley B. Allen Co. sells them the lowest, and on easy terms if desired, with or without certificates. Our pianos are marked in plain figures—the same the year around. Our guarantee is backed by $1,000,000, the factory, and 32 years of clean-cut, out-in-the-open experience.

Bring in your Coupon. Talk it over with us. Get Catalogue and ask about our easy-payment plan.

THE Wiley B. Allen Company

At 416-418 Broadway Has Always Been Known As

The Home of the Victor

The Wiley B. Allen Co. are EXCLUSIVE VICTOR dealers, and have NEVER ADVERTISED ANYTHING BUT VICTORS. We always carry the BEST in every line of musical instruments—everything to be had in Victor Victrolas, regular Victors, and every record for them that is possible to be had that is listed in the catalogue. We are prepared to deliver Victrolas; in fact, every style of Victor machines listed, at any time. We arrange terms to suit any purse—as low as nothing down and $1 per week payments. You cannot afford to be without a Victor in your home. Come in today and hear them. You are always welcome to come to the home of the Victor—at the same old location. Catalogues sent upon application.

PHONES—Main 2077, Home F-2077

The Wiley B. Allen Co.
EXCLUSIVE VICTOR DEALERS
416 SOUTH BROADWAY, LOS ANGELES

CANADIAN PACIFIC RAILWAY

LOW ROUND TRIP RATES TO ALL EASTERN CITIES

during the summer months, with stop-over privileges

Six Hundred Miles of Unsurpassed Mountain Scenery through the CANADIAN ROCKIES

CALL OR WRITE FOR RATES AND INFORMATION

E. E. PENN, General Agent Passenger Department, 77 Ellis St., SAN FRANCISCO
A. A. POLHAMUS, Traveling Passenger Agent, 605 S. Spring St., LOS ANGELES

NO SECRET OR MYSTERY.

Kodol is Composed of the Natural Acids of the Healthy Stomach Only—It Makes Weak Stomachs Strong.

Kodol contains, in liquid form, all of Nature's natural ferments, and juices, such as pepsin, pancreatin, hydrochloric acid and aromatic tonics—thus enabling it at once to digest every particle of food with which it comes in contact. A tablespoonful of Kodol digests 2½ pounds of food. A bottel of Kodol digests 40 pounds of food—and it makes no difference what kind of food it may be—Kodol will digest it; and where there is perfect digestion in the stomach there is necessarily a perfect and healthy stomach. A good, healthy digestive process can always be assured to one's stomach by merely keeping a bottle of Kodol handy, and taking a little of it now and then. You do not have to take Kodol all the time. You only have to take it occasionally, just at the times when you need it. Our guarantee—Get a dollar bottle of Kodol. If you are not benefited—the druggist will at once return your money. Don't hesitate; any druggist will sell you Kodol on these terms. The dollar bottle contins 2½ times as much as the 50c bottle. Kodol is prepared in the laboratories of E. C. DeWitt & Co., Chicago.

No Trouble to Bake or Broil With Gas

While baking, you can do broiling at the same time—or vice versa—if you have one of the new model

Gas Ranges

Gas is the only fuel which offers the advantages of a broiling oven with so little trouble or expense.

Gas Ranges for sale by all dealers.

Los Angeles Gas & Electric Company
645 SOUTH HILL STREET
Phones:
Sunset Main 8920. Home 10003.

Lease Sold!

Everything Goes at Cost
Canfield Hardware Co.
637-9 South Broadway

The Food Value of Nuts

Is Often Overlooked

For touring, picnics or the lunch box, sandwiches or salads with nuts or nut pastes are both appetizing and wholesome.

Peanut Butter, 8-ounce glass 25 cts.
Peanut Butter, 16-ounce glass 40 cts.
Protose.....20, 30 cts. a can
Salted Spanish Peanuts, 30 cts a lb.
Salted Almonds.....75 cts. a lb
Pecans, Walnuts and Almonds in the shell.

H. JEVNE CO.
Cor. Broadway & Sixth St. and 208-210 S. Spring St.
Both Stores: Phones Home 10651, Sunset B'dwy, 4901

GOOD THINGS TO EAT

A Good Table Need Not Be an Expensive One

Many delicious dishes are made from our meats, which we sell for 6 or 8 cents a pound.

We guarantee the perfect quality of ALL OUR MEATS.

A Blanquette of Veal, made with three pounds of the breast of veal and 10c a pound.

Veal cutlets, a variety of ways of preparing them by the use of different vegetables, such as carrots, chopped shallots, tomatoes, or with suet, nutmeg, peppers and bread crumbs.

Cutlets 20c and 25c a pound.

Ham—15c a pound; especially fine flavor. Boiled whole, slowly and allowed to remain over night in the liquor, skinned and seasoned with whole cloves inserted and lightly sprinkled with sugar and baked one half to 45 minutes in a moderate oven; makes a dish "fit for the king."

Young's Market Co.
450 S. BROADWAY
408 S. GLADYS AVE.
Wholesale and Retail Dept.
Both Stores—Main 8076—Home 10[illegible]

Los Angeles Investment Co.
AB1119 335-337 S. HILL ST. Main 2[illegible]
HOME BUILDERS
Will Build to Suit
Upon Your Own Lot—or will furnish [illegible]
RENT PAYING TERMS.

UNIQUE
Cleaning and Dyeing Works
225 South Broadway

I Cure PILES Without Operation
Under Positive Guarantee
Send for My Book
Dr. C. H. White 458½ South Spring St. LOS ANGELES

Hoffman's Millinery
425 SOUTH BROADWAY
HOME F4058.

Special Suits $17.50
NATIONAL TAILORS
504 South Broadway
FROM ATLANTIC TO PACIFIC

Motor Coats, Dusters and Priestley Cravenettes
For Men & Women
Goodyear Rain Coat Co.
210 SO. BROADWAY.

If you don't buy your suit at "Kahns" you don't buy your suit "RIGHT"
457 So. Broadway

$3.00 a Month
All Diseases. Medicines Free. Chronic and Nervous Diseases a Specialty. Consultation Free.
DRS. SHORES & SHORES.

EVENTS IN L[illegible]

MR. AND MRS. W. E. M'VAY of No. 2136 West Twenty-ninth street, accompanied by their daughters, the Misses Laura, Helene, Silence and Frances, will leave June 24 for a tour of the world. They will return in time for the two older girls to enter Wellesley College. Miss Laura McVay gave an elaborate luncheon recently for members of the graduating

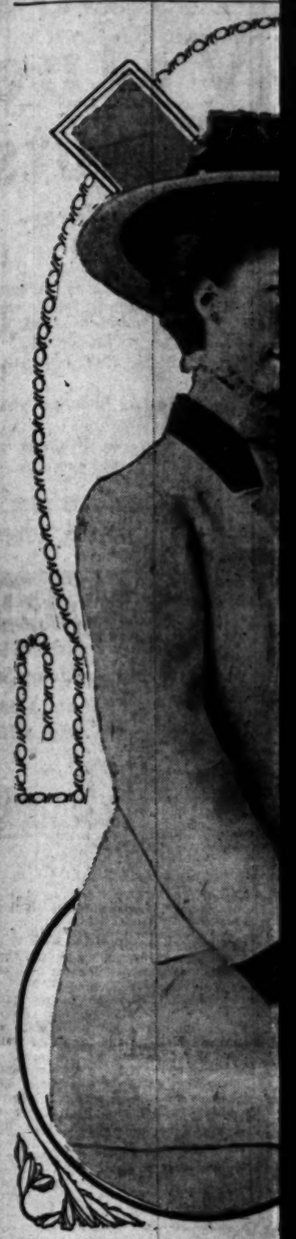

Mrs. H. G. M[illegible]
who assisted yesterday at

class of the Girls' Collegiate School, of which she is a member. The affair took place at the California Club and American Beauties were used in decorating. Mr. and Mrs. W. S. Bartlett of No. 2400 West Adams street presided at a farewell dinner party given for Mr. and Mrs. McVay.

Going to Europe.

Mrs. Charles Rivers Drake, Miss Pinita Drake and Miss Margaret Rivers Drake of No. 2633 Hoover street will leave, June 7, for New York, and on June 17 will sail on the steamship Friedrich der Grosse for Europe. The tour was planned by the German-American Savings Bank.

Another Outing.

Mr. and Mrs. T. D. Crenshaw of Hotel Crickasaw left yesterday for New York. Later they leave for an extended tour through Europe.

To Philippines.

Mr. and Mrs. E. J. Peabody will sail on the steamship Siberia, June 10, for the Philippines. From there they will go to Japan and China.

Around the World.

Mr. and Mrs. Joseph B. Vandergrift and John M. Vandergrift will leave, June 24, for a journey around the world. They will be away six months.

For Bride-elect.

Miss Edna Clark, whose engagement to Karl Klinten of Washington has been announced, was the complimented guest at a handkerchief shower given by members of the Phi Gamma Upsilon Sorority, at the home of Miss Edith Meyers of No. 2945 Hobart boulevard. The guests were: Miss Katherine Adkinson, Miss Edna Bovard, Miss Rachal Fisher, Miss Ruth Fisher, Miss Constance French, Miss Gertrude G. Hensel, Miss Hazel Hill, Miss Ethel Hogan, Miss Helen Humphreys, Miss Inez Johnston, Miss Hazel Judkins, Miss Rose Michod, Miss Lorena Montgomery, Miss Sue Shenk, Miss Mabel Poindexter, Miss Helen Pitner, Miss Lillis Rivers, Miss Eva Smith, Miss Maude Speicher, Miss Laura Brown, Miss Hazel Mohler, Miss Florence Woodhead, Miss Lora Woodhead and Miss Lucille Zander.

Journeying Eastward.

Benjamin Berres of No. 1504 West Washington street left Monday for New York. En route he will stop at various places of interest. He will return by way of Seattle.

Indian Afternoon.

Mrs. Leonard Merrill of 954 Menlo avenue, presided at an informal "Indian afternoon" yesterday. The function was a compliment to her sister, Mrs. Albert Richards, of Quincy, Ill. Mrs. G. G. Marxmiller sang several Indian songs.

At Home.

Mrs. F. W. King, of Westlake avenue and her daughter, Miss Madeline,

The Food Value of Nuts

Is Often Overlooked

touring, picnics or the lunch sandwiches or salads with or nut pastes are both ap- ing and wholesome.

ut Butter, 8-ounce glass, 5 cts.

ut Butter, 16-ounce glass, 0 cts.

se.....20, 30 cts. a can

d Spanish Peanuts, 30 cts. lb.

d Almonds.....75 cts. a lb.

ns, Walnuts and Almonds the shell.

J. JEVNE CO

. Broadway & Sixth St.
208-210 S. Spring St.
Stores: Phones Home 51, Sunset B'dwy. 4900

GOOD THINGS TO EAT

ood Table Need Not Be an Expensive One

delicious dishes are made our meats, which we sell for 5 cents a pound.

guarantee the perfect quality L OUR MEATS.

Blanquette of Veal, made with pounds of the breast of veal, 8c 10c a pound.

l cutlets, a variety of ways of ring them by the use of differ- vegetables, such as carrots, ed shallots, tomatoes, or veal nutmeg, peppers and bread

ets 20c and 25c a pound. -15c a pound; especially fine

Boiled whole, slowly and al- to remain over night in its skinned and seasoned with cloves inserted and lightly led with sugar and baked one to 45 minutes in a moderate makes a dish "fit for the kings"

ng's Market Co.
250 S. BROADWAY
408 S. GLADYS AVE.
Wholesale and Retail Dept.
Stores—Main 8076—Home 10858

Angeles Investment Co.
335-337 S. HILL ST. Main 7207
HOME BUILDERS
Will Build to Suit
Our Own Lot—or will furnish
RENT PAYING TERMS.

UNIQUE
Beautiful Suits Made
to Your Order
345 South Broadway

PILES Without Operation
Under Positive Guarantee
Send for My Book
C. H. White 458½ South Spring St. LOS ANGELES

Hoffman's Millinery
SOUTH BROADWAY
HOME F4098.

cial Suits $17.50
ATIONAL TAILORS
South Broadway
ATLANTIC TO PACIFIC

or Coats, Dusters
Priestley Cravenettes
For Men & Women
year Rain Coat Co.
210 SO. BROADWAY.

u don't buy your at "Kahns" you buy your suit "RIGHT"
437 So. Broadway

00 a Month
iseases. Medicines Free.
and Nervous Diseases
alty. Consultation Free.
SHORES & SHORES.

EVENTS IN LOCAL SOCIETY.

MR. AND MRS. W. E. M'VAY of No. 1130 West Twenty-ninth street, accompanied by their daughters, the Misses Laura, Helene, Silence and Frances, will leave June 24, for a tour of the world. They will return in time for the two older girls to enter Wellesley College. Miss Laura McVay gave an elaborate luncheon recently for members of the graduating who was recently graduated from Miss Head's School in Berkeley, have returned from the Yosemite.

Granite Shower.

Mrs. W. Barnett and Miss Laura Edwards of No. 1350 East Forty-seventh street, entertained recently, with a granite shower in honor of Miss Hulda Bosshard, whose engagement to Alfred F. Silson has been made known. The Means, Mrs. Frank Little, Mrs. M. D. Marovich, Mrs. Norman Remington, Mrs. Wagner, Mrs. Larson and Mrs. Slade.

Class Party.

Miss Rosalie Budington of No. 1605 Alpine street, entertained members of the senior class of Cumnock School delightfully. The garden was lighted with Japanese lanterns and punch was served in the fern arbor. Guessing games were played beneath the trees and pretty prizes awarded. The house was decorated in pink and green. Among those present were Miss Edythe Bowen, Miss Hazel Dunseth, Miss Dodds, Miss Caroline Ferris, Miss Alice Horine, Miss Alice Jones, Miss Eileen Kreimerier, Miss Olo Llewellyn, Miss Marion Morris, Miss Meri Miller and Miss Ellen Bent.

Birthday Celebration.

In celebration of the birthday anniversary of her sister, Mrs. J. Crampton Anderson, Mrs. Edward L. Doheny entertained informally with a garden tea yesterday afternoon, at her beautiful home at No. 8 Chester Place.

Photo by Johnson

Mrs. H. G. Marxmiller,
who assisted yesterday at an afternoon function.

POMONA TRUSTEES MEET.

Apparently Agreed Upon New Proposal to Occidental College, Looking to Proposed Merger.

When the Pomona College trustees appeared in Los Angeles yesterday there was another buzz of interest, but no trustee of Occidental was in sight. The talk of consolidation between Occidental and Pomona colleges causes special interest to center about a meeting of the trustees of either institution.

Last week, when a dozen of the trustees of Occidental jumped into automobiles and visited Claremont, many were dead sure that some important step was to be taken, but nothing was done, and it was probably only a friendly call, out of courtesy, for having refused to accept a proposal.

The trustees in Los Angeles yesterday comprised practically the entire Pomona board, except George W. Marston, who is in Europe. They were Bishop Johnson, Dr. Warren F. Day, Dr. William Horace Day, Rev. A. C. Smither and E. P. Clark, Los Angeles; C. B. Sumner, Frank Walker, A. M. Dole, E. P. Goff, Henry Kingman of Pomona and Claremont, F. H. Bixby of Long Beach, N. W. Blanchard of Santa Paula, C. C. Chapman of Fullerton, F. M. Dowling and B. W. Hahn of Pasadena.

What they did at the meeting they are guarding with jealous care. Said the venerable Dr. Warren F. Day:

"I regard the merging of the two colleges as a very desirable thing. If it can be done with satisfaction to both parties, but that may be very hard to accomplish. The situation is just this: If Occidental will do certain things, Pomona will do certain things, and we might get together. The question of electing a new president for Pomona was not considered, and, so far as I know, no offer has been made to any man since my son felt it his duty to decline, and till this question of consolidation is settled, nothing will be done in that direction."

MISSIONARY MEETING.

The Methodist Woman's Foreign Missionary Society of the Los Angeles district, will meet in University Methodist Church on Friday morning at 9:30 o'clock. Among the speakers will be Mrs. Thomas of India, and Miss Tibbits of China, and Mrs. Phelps of Japan. A general invitation is extended to the public.

class of the Girls' Collegiate School, of which she is a member. The affair took place at the California Club and American Beauties were used in decorating. Mr. and Mrs. W. S. Bartlett of No. 2400 West Adams street presided at a farewell dinner party given for Mr. and Mrs. McVay.

Going to Europe.

Mrs. Charles Rivers Drake, Miss Phila Drake and Miss Margaret Rivers Drake of No. 2633 Hoover street will leave, June 7, for New York, and on June 17 will sail on the steamship Friedrich der Grosse for Europe. The tour was planned by the German-American Savings Bank.

Another Outing.

Mr. and Mrs. T. D. Crenshaw of Hotel Crickasaw left yesterday for New York. Later they leave for an extended tour through Europe.

To Philippines.

Mr. and Mrs. E. J. Peabody will sail on the steamship Siberia, June 10, for the Philippines. From there they will go to Japan and China.

Around the World.

Mr. and Mrs. Joseph B. Vandergrift and John M. Vandergrift will leave, June 24, for a journey around the world. They will be away six months.

For Bride-elect.

Miss Edna Clark, whose engagement to Karl Klinten of Washington has been announced, was the complimented guest at a handkerchief shower given by members of the Phi Gamma Upsilon Sorority, at the home of Miss Edith Meyers of No. 2045 Hobart boulevard. The guests were: Miss Katherine Adkinson, Miss Edna Bovard, Miss Rachal Fisher, Miss Ruth Fisher, Miss Constance French, Miss Gertrude G. Hensel, Miss Hazel Hill, Miss Ethel Hogan, Miss Helen Humphreys, Miss Inez Johnston, Miss Hazel Judkins, Miss Rose Michod, Miss Lorna Montgomery, Miss Sue Shenk, Miss Mabel Poindexter, Miss Helen Pitner, Miss Lillia Rivers, Miss Eva Smith, Miss Maude Speicher, Miss Laura Brown, Miss Hazel Mohles, Miss Florence Woodhead, Miss Lora Woodhead and Miss Lucille Zander.

Journeying Eastward.

Benjamin Berres of No. 1504 West Washington street left Monday for New York. En route he will stop at various places of interest. He will return by way of Seattle.

Indian Afternoon.

Mrs. Leonard Merrill of 956 Menlo avenue, presided at an informal "Indian afternoon" yesterday. The function was a compliment to her sister, Mrs. Albert Richards, of Quincy, Ill. Mrs. G. G. Marxmiller sang several Indian songs.

At Home.

Mrs. F. W. King, of Westlake avenue and her daughter, Miss Madeline, living-room was festooned with pink and white hearts. A mound of pink peas adorned the table in the dining-room and the cards, hand-painted with orange blossoms, marked places for Mrs. R. Bosshard, Mrs. Jack Allen, Mrs. William Allen, Mrs. Hill, Mrs. B. Baker, Mrs. R. Honloby, Mrs. J. Ridgway, Mrs. Frances Gee, Mrs. Bennett, Miss Cora Harrison, Miss Frances Carlson, Miss Jennie Evans, Miss Carroll Wyman, Miss Alice Hitchew, Miss Lulu Brown, Miss Mabel Carlson, Miss Louise Wyman, Miss Grace Bowman and Miss Edythe Hamer.

For Mrs. Shelling.

In honor of Mrs. Armon Shelling, Mrs. C. N. Murphy charmingly entertained at her home at No. 624 West Fifty-second street, recently. Quantities of pink roses and ferns were used as decorations. The guests included Mrs. E. Phillips, Mrs. Francis L. Anton, Mrs. J. C. McGarvin, Mrs. J. C. Hilt, Mrs. Roy Pixon, Mrs. Smalley, Mrs. Thomas Henry, Mrs. Charles

DINE TODAY
AT THE
Jack o' Lantern
Daintiest Lunches from 11:30 to 6:30
Chocolates and Candies
MADE TO EAT---FRESH DAILY
Headquarters for all Ladies' Clubs "45 Steps West O'BROADWAY"
313 West Fifth St.,
Arthur W. Cleaver, Prop.

BF
A Multitude of Wedding Gifts in Art Metal Wares

¶ The "Brock & Feagans" department of art metal wares affords almost boundless selection for the seeker of beautiful and useful wedding gifts that are entirely above the commonplace.

¶ Here are Ramekin sets in beaten copper with earthen casseroles;—and elegant chocolate sets in brass;—and tea kettles and coffee percolaters in polished brass, beaten copper, nickel, and silver plate;—and steak platters in beaten copper;—and fish servers;—and salad sets;—and crumb scrapers;—and unique candlesticks;—and odd fern dishes.

¶ This whole department fairly abounds in inexpensive gift suggestions that will reflect your thoughtfulness and good taste—and that will insure appreciation.

Correct forms in Wedding Stationery
Brock & Feagans
Los Angeles

W. B. Reduso CORSETS

The perfect type of reducing Corset. A flattering improvement to the over-developed figure is assured. The ingenious goring and scientific construction easily reduces the figure from one to five inches. The REDUSO proves the absolute folly of burdening a stout woman's corset with straps and harness-like devices.

REDUSO, Style 770 (same as illustrated) for tall, large women. Material of very serviceable white coutil or batiste with three pairs hose supporters. Sizes 19 to 30. Price $5.00.

REDUSO, Style 772, for short, large women, same materials as 770, but slightly lower bust. Price $5.00.

REDUSO, Style 774, longer below the waistline than 770, material especially woven to withstand extreme wear. Three pairs hose supporters. Price $5.00.

W. B. NUFORM CORSETS FOR ALL AVERAGE WOMEN.

Durability of material, critically careful making and authoritative styling and ideal fit are all yours, irrespective of the price you pay.

NUFORM, Style 463, for average figures, medium high bust, very long hips and back length, material of white coutil or batiste, trimmed with lace and ribbon, hose supporters. Sizes 19 to 30. Price $1. Other models $1.50, $2.00 and $2.50

At All Dealers

WEINGARTEN BROS., Makers, New York.

Robinson Bros., 86 3rd st., San Francisco, Wholesale Agents.

Full Selection--All the Latest Models
W. B. and Reduso Corsets
Hamburger's
SAFEST PLACE TO TRADE

Dutchess Trousers
Big Reductions All This Week
6th & Main St.
JACOB SALSMAN
Successor to Klein & Salsman.

Big Shoe Sale
Special Bargain Tables in Basement today and tomorrow.
Mammoth Shoe House
519 SOUTH BROADWAY.

Alveolar Dentistry
We have a book on our new method of Dentistry which you should read.
It's free for the asking. Consultation and examination absolutely free. Call or address
REX DENTAL CO.
Room 203 Severance Building,
Cor. Sixth and Main, Los Angeles.

Don't fail to attend the Great Regained Possession Sale at the
Bargain House
445-447 South Main Street

Bullock's
Bargain Basement
Women's Suits

The Best Bargains We've Had to Tell of at Ten Dollars

—A late Monday express brought them—and they'll be marked and ready for the first time today. Smart new summer styles nobbily tailored from light weight serges and Panama in black, blue, brown and green, with long or medium coats and gored skirts—trimmed just enough to be pretty. All sizes, 34 to 42—Suits that will be a wonderful surprise to you at $10—Bargain Basement.

$3.50 and $4.00 Silk and Net Waists $1.98

China silk and Ecru net waists with self-colored chiffon linings and Persian trimmings—Watch them go at $1.98.

$3.50 and $4.00 Petticoats..... $1.98

Of Taffeta!—Think of it! Splendidly tailored styles with deep ruffles—Come in blue, brown and green. Under values at $1.98. They won't last long—Better be here at 8 this morning.

Wednesday Bargains at 98c.

Hydegrade petticoats—Flannelette kimonos and dressing sacques—and wrappers of percale—All unusual values at 98c.

DESMOND'S
Corner Third and Spring Streets
DOUGLAS BUILDING

Men's and Young Men's Suits
Broken Lines

Regular $22.50, $20.00 and $18.00 Values

$15.00

Regular $22.50, $20.00 and $18.00 Values

WE HAVE ALL SIZES

All broken lines from our own stock of $22.50, $20, and $18 suits have been gathered together and priced at Fifteen Dollars to insure speedy clearance. Not a suit in the lot worth less than $18; a great many were quick sellers at $20, and about one-third of the lot equally good values at $22.50; but now that the lines are broken, we're going to clear them all in a hurry at Fifteen.

See Our 235 Feet of Show-Windows

Special Sale of Shirts, Neckwear, Hosiery and Underwear. SEE OUR PRICES

For Your Needs

We Suggest

that you take a tonic, if you feel tired, exhausted, unable to think or work, lack appetite, sleep badly, are too thin, and in general feel the need of a strengthening medicine.

If a woman, take the woman's tonic—CARDUI.

This gentle-acting, strength-building remedy has, for over 50 years, been in common use by thousands of ladies who have found it of inestimable value in the treatment of womanly weakness, pains and ailments, and in the toning up of the female nervous system.

Unnecessary pains and aches, like backache, headache, dragging feelings, inability to walk and similar symptoms have been relieved by the use of Cardui.

Mrs. Mary Freeman, of Paint Lick, Ky., writes: "I have taken three bottles of Cardui and it has done more good than any medicine I ever took in my life. I think it is the only medicine on earth that will cure female trouble. I was down in my back nearly all the time and had other troubles. Now my back is nearly well and the other troubles are about gone."

Your druggist is sure to keep Cardui on hand all the time—just like your grocer keeps flour and sugar. It is a standard part of a druggist's stock. Get a bottle today!

Take CARDUI

MUFFLED BUZZ.

NO QUARREL SO THEY SAY.

Rumors of Differences in the Juvenile Court Body.

Talk of Ruction Over Site for the New Home.

Strenuous Efforts to Seal the Lips of Members.

Is it possible that the distinguished men and women who compose the Los Angeles County Juvenile Court Probation Commission are actually quarreling? It is asserted that a serious difference has arisen on account of the new Detention Home and that two of the ladies have offered their resignations.

Several of the members denied, yesterday, that there is any friction and also gently reminded the inquirer that the sessions of the commission are strictly "executive."

"We do not propose to give out any information regarding our meetings until there is some decision," said one of the prominent lady commissioners. Another admitted that there is considerable difficulty in selecting a proper location, but said that the final choice will be made very soon.

At the Courthouse, it is reported that the members of this important commission are in the midst of an altercation over the question of sites.

Under the new law the members of the commission have the legal power to select a site for the new Detention Home. The Board of Supervisors supposedly approves the recommendation and furnishes the money for the purchase of the property.

NEW HOME NEED URGENT.

That a new home is urgently needed, no one questions. Formerly the poor little delinquents were locked up in the old County Jail and, since that ancient structure has been torn down, the boys and girls are crowded together in a dingy house on Railroad street.

Judge Wilbur of the Superior Court, who has jurisdiction of all juvenile cases, stated last night that he will confer with the Board of Supervisors in regard to any site recommended by the commission. He declined to state what location he personally favors.

The commission has held a number of executive sessions, but great efforts have been made to keep the lips of the members sealed. Little leaked out in regard to the secret sessions until yesterday, when it became known that the members are hopelessly at variance.

COVERTLY ACCUSED.

It is alleged that one member was covertly accused of being financially interested in a certain site and that commission would be given him, if the site he favored was finally selected. This attack precipitated a dispute which was not ended until adjournment. One of the members is said to be ready to disclose many of the secret secrets of the honorable commission, if his (or her) voice is not heard. Others are advising a peaceful settlement on the ground that internal dissensions may injure the cause for which the commissioners are working.

If the seven members cannot agree, a majority recommendation doubtless will be filed with the Board of Supervisors. There is apparently no law to prevent the minority filing its report too. Ultimately the Supervisors may have to select the site, upon the recommendation of Judge Wilbur, if the commission does not reach a definite conclusion.

The Juvenile Court Probation Commission looks after the needs of the children who are taken before Judge Wilbur on minor charges. In most cases the lack of parental care or semi-criminal environment is found responsible for the iniquities of the youngsters.

The Detention Home is not a prison or even a house of correction, and hardened offenders are not admitted. It is planned to acquire an establishment that will give the inmates every opportunity to enjoy fresh air, the sunlight, and play to their heart's content on spacious grounds. The idea is to save the children and give them a uplift for better lives.

QUARRELS MAY HINDER ACTION.

The alleged disturbance among the members may postpone action on a desirable site for some time, for the commissioners admit that nothing has been done in the way of securing a home. Although each meeting has been a lengthy one, there seems to be no prospect of the members "getting together," unless the supposed programme of the leaders is accepted by the rest of the "foster" fathers and mothers. The members of the commission are: Miss Evelyn Stoddart, Miss Fannie Bixby, Miss Philaletha Nichelsen, Mrs. Nora McCartney, Henry Klamroth, D. Beswick and Mr. Merrill.

Although none of the commissioners will talk for publication, it is understood that the majority favor the French Hospital, which can be purchased for about $40,000.

MINORITY OPPOSITION.

The minority is said to oppose this choice on the ground that the building is old and not well suited to house a lot of young delinquents. It is urged that the children needed fresh air, good surroundings and a clean, sanitary building. Other tentative locations are the Bradbury home, the Los Angeles Orphans' Home, the present Parental Home and several other places further removed from the Courthouse.

"There is no friction between our members," said Miss Stoddart last night. "Of course, there is some difference of opinion as to the best site for the home, but we are all pulling together." We want to get the best possible quarters for the poor children, who need watching and supervision for a time. Supervisor Fridham is helping us nicely and we hope to come to a conclusion before long."

SUPERIOR TO LEMONADE

Horsford's Acid Phosphate.

A teaspoonful added to a glass of cold water, with sugar, makes a delicious summer tonic.

For Sale—Merchandise.

See special bargains offered by Los Angeles department and other stores in the classified columns under above heading. Splendid opportunity to practice economy. Specially selected articles at cut rates; alphabetically arranged.

Drink Arrowhead Spring Water

and be healthy and happy.

Prohibition Does Not Prohibit

Buying pure liquors at the Old Plaisatine Distilling Co., 308-310 S. Broadway. $1.25 Full

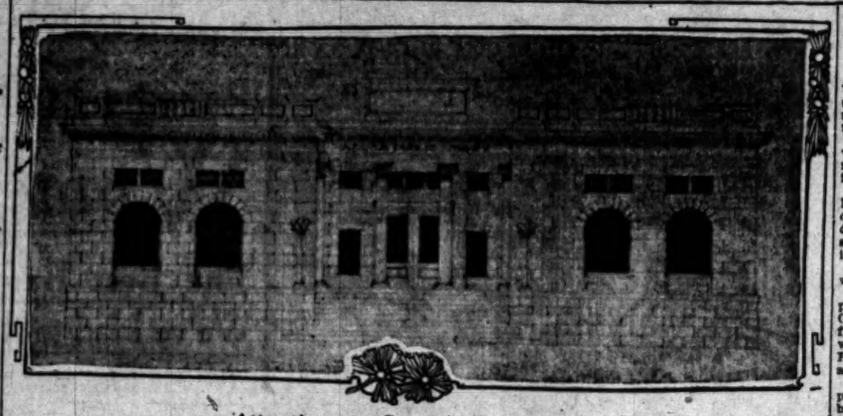

Attractive new Carnegie library for Azusa.

SUBURBAN IMPROVEMENT.

NEW LIBRARY FOR AZUSA A MODEL.

WILL COMPARE FAVORABLY WITH THOSE IN LARGER TOWNS.

Building to Be of Classic Architecture, With General Impression of Solidity and Simplicity—City Donated Site and Carnegie Gave $10,000 Toward Cost of Structure.

[SPECIAL CORRESPONDENCE OF THE TIMES.]

AZUSA, May 24.—Azusa is to have in the very near future a public library building which will compare favorably with similar buildings in much larger towns in Southern California. The cost of the building will be about $13,000, $10,000 of which was a gift from Andrew Carnegie. Norman F. Marsh of Los Angeles is the architect. The contract has been awarded to the B. F. Davisson Contracting Company of Monrovia.

A fine site in the city park, which consists of two and one-half acres, has been donated by the city. The architecture is classic, and the general impression of the building will be one of solidity and simplicity. The stone to be used is known as the "Glendora" stone. It is found in the quarry about one mile southeast of Glendora.

The building is 40x55 feet in size, and is approached by a fine flight of steps, at the foot of which there will be a large fountain. There will be a basement ten feet high. It will be five feet above ground, and well lighted. This basement is built largely to permit of future growth. On the main floor is to be located the reading-room, the reference-room, a children's room, a librarian's room, a woman's restroom, and stack-rooms. Two beautiful features of the reading-room are the large rotunda in the center, and the fire-place with a mantel of cream pressed brick.

Special attention has been given to lighting, and the building will have a hot-air furnace, a fumigator, a Sedwick Simplex dumb waiter, cork carpeting throughout, and all the other modern conveniences to be found in buildings of its class.

Two bungalows of five rooms each have just been started on San Gabriel avenue. One for Mr. Mace will cost $1000, and Mr. Border is to expend $1200. Clifton J. Platt of Pasadena is building on his tract in the southwest part of town a cottage that will cost $600. Edward Thompson is putting up, at the corner of Soldano avenue and Fifth street, a bungalow which will cost $800. F. A. Carpenter, cashier of the Azusa Valley Savings Bank, has bought, for $1800, a house and lot on San Gabriel avenue. He will at once move to town, but will still retain and superintend his ranch.

TO SUBDIVIDE FAMOUS RANCH.

Part of Old Spanish Grant at Escondido to Be Cut Up Into Small Holdings.

The McCoy ranch, part of a famous old Spanish grant adjoining the townsite of Escondido, is to be subdivided and placed on the market in small tracts. W. E. Alexander, for many years a prominent land dealer along the Santa Fé Railroad, is at the head of a syndicate of Ohio and Colorado people who purchased the ranch and who will give a number of people an opportunity to get "a little farm well tilled."

The ranch is well situated. Escondido, "the hidden vale," is about 100 miles southeast of Los Angeles on a branch of the Santa Fé Railroad. It lies in the foothills, at an elevation of 700 feet. It has been settled for twenty-five years. There is a good water supply. Orange and lemon groves, vineyards and deciduous fruit orchards, planted twenty years ago and bearing steadily, show that the climate and soil are of the best.

The pioneering has been done in Escondido, and purchasers of these small holdings will live in a fertile valley close to a town which contains all the modern improvements—schools, churches, stores, banks, water, telephones, railroad and market facilities.

The syndicate has opened offices at No. 521 South Spring street, where a permanent display of the various products of Escondido Valley will be exhibited.

PLAN LARGE BUILDING.

Block of Six or More Stories Will Probably Be Built on Hill Near Seventh.

The Central Broadway Building Company, of which Isaac Norton is president, has leased from the Broadway Realty Company for the period of twenty-five years a lot having a frontage of 125 feet on the east side of South Hill street, between Sixth and Seventh, and immediately north of the Sunset Telephone Exchange. The property extends to the Central department store at the rear.

The lessees plan to build on this site a structure to cost in the neighborhood of $100,000 if a suitable tenant can be obtained. The style and height of this building is to be determined by the prospective occupant. S. Tilden Norton has been engaged to draw up tentative plans for a six-story building on general lines to suit the size of the lot.

LEASE BROADWAY CORNER.

Clothing Company Engages for a Long Term Entire Ground Floor of Story Building.

The Mullen & Bluett Company has leased the entire ground floor and basement of the W. P. Story building, corner Sixth and Broadway, for a long term, and will take possession about January 1, 1910. The frontage on Broadway and 150 feet on Sixth street, and the floor space will be as extensive as that occupied by any other clothing concern on the Pacific Coast.

A large mezzanine twenty feet wide and 160 feet long in the rear of the store will be utilized for one of the departments of the business. The basement, which will be well appointed and lighted, is to be converted into an attractive salesroom.

REPORTS LIVELY DEALING.

LOTS BRING GOOD PRICES.

MONROVIA, May 22.—Real estate dealers report sales for the week ending Thursday, May 20, aggregating $5400, and double that amount placed in escrow.

Blythe and Besman, acting for B. M. Blythe, sold to Harvey Williams four lots on the corner of Jasamine street and Lime avenue. The consideration was $2000. The same firm, acting for C. H. Anson, sold to J. W. Gable one lot on South California avenue for $500. L. T. Kennedy sold to F. B. Hunt one lot, improved with a modern bungalow, on Poppy avenue, for $2500.

BUYS VALUABLE PROPERTY.

John E. Martin reports the sale for Ella F. Morgan of the residence at No. 421 Vermont avenue to A. Clubb, a retired merchant from Toronto, Can. The property consists of a lot 132x400 feet, running through from Vermont avenue to New Hampshire street, on which is situated a large ten-room house. A garage is also a part of the improvements. The consideration is reported at $35,000. Mr. Clubb bought the property for a home. The following sales have just been completed through the same agency: A lot of the Vermont and Melrose avenue tract for Hattie H. Crary to Dr. G. W. Gates for $900. J. E. Martin to I. A. Hossad, a lot of the Diamond street tract for $1200, through the agency of E. C. Dieter. For L. R. Kurtz to J. R. Smith, twenty acres well improved, at San Jacinto, valued at $10,000, in exchange for a six-room cottage at No. 1216 West First street and two bungalows at Alhambra. The total value represented was $12,600, subject to a mortgage of $2000.

BEACH ACTIVITY INCREASING.

Beach homes amounting in value to $100,000 are under construction at Balboa, and plans for as many more are now under way. The Balboa Island Realty Company reports the sale of over fifty lots during the past ten days to buyers who will build cottages this summer. Many buildings have already been started. A feature of these sales is the "community buying," groups of friends and neighbors often buying many houses on the same street. There is a great scarcity of rooming accommodations in the section, and every house for rent is quickly occupied. The Pacific Electric Railway Company has announced that on June 15 it will reduce the local round-trip rate to 75 cents, and will also make a 28-cent commutation rate. The dredge "Balboa" is at work on the island filling lots to grade. After June 1 crews will work day and night on the dredging projects.

DEFERRED FOR WEEK.

Ventura Judge Continues Application of Bank Receiver for Payment of Big Fee.

[SPECIAL CORRESPONDENCE OF THE TIMES.]

VENTURA, May 25.—Superior Judge Clark has continued for one week the application of Receiver Daly of the late bank of William Collins & Son, for the payment to him of $10,000 as fee for his services. Judge Clark stated, after the application was presented, that as the fee asked was a large one, and as it must be paid by the depositors of the insolvent bank, he wanted to obtain the testimony of some of the heaviest depositors upon the matter.

It was shown at the hearing that Mr. Daly had done a vast amount of work in untangling the involved affairs of the bank. He had made forty-one trips to San Francisco, paying his own expenses each time, and had settled one claim held by the Oakland bank of the Collins family for $178,000 by the actual payment of only $45,000. President Ewing of the First National Bank, former Superior Judge, and Attorney Orestes Orr both testified that, in their opinion, the fee asked by Daly was a reasonable one, considering the services given.

It is now said that when the concerns of the bank are finally wound up, the depositors with William Collins & Sons will receive 80 and possibly 85 per cent. of their claims.

BANDMASTER MARRIES.

Advices have been received here of the marriage in Los Angeles yesterday of Kappelmeister John H. Simons of the Ventura Municipal Band, and Mrs. Ada I. Drain. The lady is very well known here, although not a resident of the town.

The fogs have cleared away and the sun has been shining for a week past, killing the cut worms and giving the Lima beans a chance to grow.

The various women's clubs of Ventura gave a reception at the Presbyterian Church yesterday, to Mrs. J. R. Waters of Los Angeles, the new president of the Los Angeles District Federation of Women's Clubs.

NOT INSANE; QUARRELSOME.

A family row was aired before the Lunacy Commission yesterday when Rudolph Christ was brought up for examination on a complaint filed by his wife, who conducts a restaurant on North Main street. She charged that he had threatened to kill her and had himself attempted suicide. Christ denied the charges. He said he was cook in his wife's restaurant, but that he never got a cent without begging her for it. For an hour the commission listened to the couple wrangling over their domestic affairs, and then released Christ with an admonition not to molest his wife again.

NOW VICE-PRESIDENT.

Dispatches received in Los Angeles yesterday announce the election of Amelia Griffith of this city, as a vice-president of the National Alliance of Unitarian Women at the convention in Boston, Mass. She is a delegate

HIGH TURKS EXILED.

Former Officials Sent Away from Princes' Island, Destination Unknown.

[BY DIRECT WIRE TO THE TIMES.]

CONSTANTINOPLE, May 25.—[Exclusive Dispatch.] All the high officials who had been detained since last July in Prince's Island, Sea of Marmora, were this morning sent into exile, their destination being unknown. Their possessions have been confiscated. None of the prisoners were given any trial.

Among them are Tahsin Pasha, first secretary; Abdul Hamid Ragseb Pasha, chamberlain; Ali Riza Pasha, Minister of War; Memdouh Pasha, Minister of the Interior; Zeki Pasha, grand master of the artillery; Admiral Rami Baska, Minister of Marine.

The manner of proceeding without legal judgment has given rise to much criticism.

SUES FOR BOOK TITLE.

William Lytell Believes He Is Hurt by "Bill Truetell."

[BY DIRECT WIRE TO THE TIMES.]

NEW YORK, May 25.—[Exclusive Dispatch.] Papers were served today on R. K. Smith, representative of the Chicago publishing house of A. C. McClurg & Co. in an action brought by William H. Lytell, an actor, against that concern for $10,000 damages.

The action is rather unique. It is alleged that the defendant has maliciously published a book called "Bill Truetell," with intent to defame Lytell. It is asserted in this complaint that the "Bill Truetell" pictured in the book is a person of low character and that it was intended to portray the plaintiff. Lytell complains that he has been injured in his business capacity and finds it hard to secure an engagement as actor or manager as the result of the publications.

MOVE FOR RELIGIOUS LIBERTY.

First Action Taken by Duma to Insure Freedom of Worship to Russia Promised by Czar.

[ASSOCIATED PRESS NIGHT REPORT.]

ST. PETERSBURG, May 25.—The Duma today began the discussion of a law legalizing the sect of Old Believers. This is the first of a series of important measures designated to put into effect the principles of religious liberty enunciated in the Emperor's manifesto of 1905. The sect of the Old Believers, which in various forms embraces 15,000,000 worshipers, is the largest dissident body in Russia. It separated from the parent orthodox church during the period of religious reforms, under Peter the Great.

RECORD SALMON RUN.

MONTEREY, May 25.—Five thousand salmon, each fish captured with hook and line, were taken in Monterey Bay today during what is declared to have been the greatest salmon run ever known in this city. The bay was covered with fishing boats from dawn until dark and the wharves were piled high with fish when the catch was brought ashore. Exclusive of the catch mentioned, 200 boxes, or fifteen tons of salmon, squid and rock fish were shipped from Monterey today, the heaviest shipment for a single day of which there is any record.

AIRSHIPS IN ARMY REVIEW.

DOEBERITZ (Germany) May 25.—The Gross and Parseval airships commanded by officers of the army, took part in the field exercises of the Foot Guards today in the presence of Emperor William. Strong winds interfered but the pilots executed difficult maneuvers with great skill. Both ships then came down in front of Emperor William, who inspected them thoroughly. The two balloons returned subsequently to the headquarters at Tegel without mishap.

GRAFT DETECTIVE ARRESTED.

PITTSBURGH, May 25.—Thomas Donovan, one of the detectives employed by the Voters' League, which brought the graft charges against several Councilmen and two bankers in this city some time ago, was arrested today, charged with conspiring to falsely indict and subornate witnesses. He was lodged in the County Jail. The grand jury continued its investigation into alleged corruption of the affairs in this city today.

UNION PACIFIC DERAILED.

MANHATTAN (Kan.) May 25.—Union Pacific passenger train No. 126 was derailed ten miles north of here tonight. A report that several passengers were injured has not been confirmed. Telegraphic communication with the point where the train is detained was cut off.

FLYER IS WRECKED.

ALLENTOWN (Pa.) May 25.—The Allentown flyer on the Central of New Jersey was wrecked tonight at Salte Dam, fifteen miles west of here, by the breaking of a brake beam. Six cars left the rails. The smoker turned completely over, dragging the remaining five cars from the rails. None of the passengers was injured, officials say.

DEADLOCK STILL ON.

SPRINGFIELD (Ill.) May 25.—Unusual interest centered in the ninety-fourth joint ballot for United States Senator today, because of a rumor that an attempt to elect Congressman Lorimer would be made, but the vote resulted in no election. Congressman Lorimer developed no support and former Senator Hopkins received 33 votes.

New Road Chartered.

AUSTIN (Tex.) May 25.—[Exclusive Dispatch.] The charter of the Altus Lubbock, Roswell and El Paso Railroad Company was filed today in the Secretary of State's office. It has a capital stock of $500,000 and its general offices are at Lubbock, Tex. The company will build a railroad from Altus, Okla., to El Paso, Tex., a distance of about 450 miles. Of this mileage, fifty will be in Oklahoma, 250 in Texas and 150 in New Mexico. The line is already under construction. Edward

BEN ELLIOTT ARRESTED.

(Continued From First Page.)

under the Glendale store. The Sheriff remarked that it must have been hard to put it there.

"It was awful hard," said the boy with pleased pride. "There are not many fellows who would have done it."

The Sheriff asked him if he was hanging anywhere about the scene on either Saturday, Sunday or Monday night last, evidently referring to some recent incident—perhaps the finding of the girl's books and lunch.

"I was at the beach," said the boy, without a trace of interest.

He said he had three camps in the period of his hanging around Tropico. One was near the bridge that leads from Tropico to Griffith Park; another was just the other side of the Verdugo Road, east of Glendale; the third was at the cemetery.

At the time of his arrest, an intricate physical examination was made of the boy by the Sheriff; no signs were found of his having taken part in a furious assault.

His puny physique is regarded by the officers as a point in his favor.

AGGRAVATION.

RANCHERS' LIVES MADE A BURDEN.

MANY AMATEUR SLEUTHS ANNOY HOUSEHOLDERS.

Suspicion of One Another Among Members of Supplemental Detective Force Causes Jealousy and Gives the Regular Officers a Somewhat Freer Field.

Lured by the large reward offered for the capture and conviction of the fiend that murdered little Anna Poltera on the Los Feliz road last Monday afternoon, hundreds of amateur sleuths and would-be detectives have entered the case, making life a burden for people living in the neighborhood of the park.

These men and boys have literally overrun the vicinity. They awaken ranchers and residents of Tropico, Glendale and Ivanhoe at unseemly hours of the night to ask them absurd questions. They follow the officers about, taking note of their every move and loudly discussing these moves; they stop people on the roads to question them, and in fact hamper the progress of the case.

Their acts have become so aggravating that residents of that vicinity crawl into their cellars and lock the doors every time a sleuth comes in sight.

The strange discovery of the little girl's belongings within ninety feet of where her body was found and the additional circumstance that the articles were picked up from ground that had been thoroughly searched and tramped over many times before has caused a strange turn in the affairs of the case.

There is one feature that forces itself upon the officers in connection with the discovery. The murderer must have been some one who either secreted himself in cave and brush or else it was a man who had no reason to fear that suspicion would fall upon him.

This latter phase is looming up big as a factor in the case. The road was well watched. The place where the articles were found had been tramped over at 11 o'clock Monday morning, and there was nothing there. Before 3 o'clock in the afternoon the lunch basket, pencil box, handkerchief and newspaper belonging to the little girl were found on that spot. In the interim there had been many officers and searchers about the place. It would have been almost impossible for a strange man to have sneaked into the immediate neighborhood of that brick vent without being noticed, and yet the murderer or some one closely allied with him did sneak in there and leave the much-sought-for articles. This advances the theory that the man who left the belongings of little Anna Poltera at a spot not ninety feet from where her body was found was a man who could approach he place without attracting suspicion and therefore a man who was identified with the searchers, a man who worked with them every day, whose face was known to the officers, who could go and come unquestioned.

Therefore every man in the search with the exception of the officers is questioning his neighbor. They are watching one another and this suspicion that has come among them is taking their attention away from the real issues of the search and giving the officers a little chance to work unhampered.

The reward for the capture and conviction of the murderer is now $1850. Upon the motion of Councilman Barney Healey, yesterday afternoon, the Council appropriated $500 to be applied on the reward. In addition to the total there has been a reward of $500 offered, but the restrictions placed upon it show that it is being put up more in the light of an advertising scheme than with real sincerity toward the capture of the criminal.

Since the discovery of the body, Thursday morning, Sheriff Hammel has worked night and day, going practically without sleep, in his efforts to run down every clew.

"I will not give up this chase so long as I have breath in my body," said Sheriff Hammel last night. "It may be hours, days or months before this monster is captured, but I believe that he will be captured and made to pay the penalty for this crime. I have some additional clews which are worth looking into, and I intend to take them up the first thing in the morning. I will keep my men on the case as long as there is any hope of doing anything in the direction of a capture."

SEEN IN CANYON.

POSSIBLE CLEW OF TOPANGO.

SANTA MONICA, May 25.—Picnickers returning from up the coast bring tidings indicating that a possible clew to the whereabouts of the assassin and slayer of little Anna Poltera may be found in the wilds of Topango Cañon. It was on the afternoon of Tuesday of last week that a Mexican, clad in blue overalls and jumper, wearing a soft hat and old brogans from which his toes protruded, was observed carrying a small pack.

The fellow's evident purpose to avoid being seen directed suspicion toward him. He was traveling up the cañon and was evidently weary. As the suspect answering this description was last seen in the vicinity of the murder Monday, it is judged by the officers that by walking through a part of Monday night the fellow would have time to reach Topango, where he was seen Tuesday afternoon. By this time he could have placed himself in the depths of any one of a hundred of the tortuous mountain cañons of Ventura county. When last seen he was traveling in the direction of the Calabasas country.

Arrested at San Mateo.

SAN JOSE, May 25.—A special to the Mercury from San Mateo says that a man giving the name of West was arrested there today, suspected of the murder of 9-year-old Annie Poltera

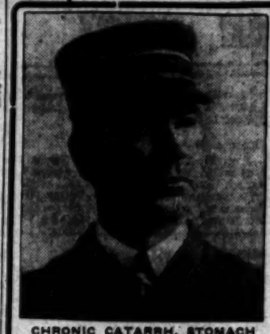

CHRONIC CATARRH, STOMACH AND LIVER TROUBLE.

O. A. Dunman, 1412 Buena Vista St., Los Angeles.

Mr. Dunman says: "For fifteen (15) years I have been a victim of CATARRH. I have always had weak lungs. For the past four (4) years I was always short of breath. Would choke up and wheeze. I always had a pain in the chest and headache. My nose would stop up until I was compelled to breathe through my mouth and I would hawk and spit a great deal, especially when I would take cold, which was a great deal of the time. I also had trouble with my stomach and liver. I would bloat up and was always constipated. I was weak and run down in every way. This was my condition when I began Drs. Shores & Shores' treatment. I can say they have helped me in every way. I feel like a new man, and I take great pleasure in recommending Drs. Shores to all sufferers, for they have done wonders for me. Any one doubting this testimonial is at perfect liberty to call on me, for I feel sick people should know of Drs. Shores' great skill.

(Signed) O. A. DUNMAN."

Drs. Shores'

Great Demonstration Offer to Treat any Curable Chronic Disease for

$3 A MONTH Until Cured

ALL MEDICINES FREE

Positively Ends May 29

An examination by these wonderful doctors will cost you nothing—but if you are sick and have lost hope of getting cured—try just once more and come to us, for we will cure you quickly, if curable.

We Treat and Cure

CATARRH — Deafness, Nose and Throat Troubles, Eye and Ear Diseases, Bronchial and Lung Troubles, Asthma, Stomach, Liver and Kidney Diseases, Bladder Troubles, Female Complaints, Chronic Diseases of Women and Children, Heart Disease, Nervous Diseases, Chorea (St. Vitus' Dance,) Rickets, Spinal Trouble, Skin Diseases, Sciatica, and Rheumatism, Diseases of the Bowels, Piles, Fistula and Rectal Troubles, Goitre (or Big Neck,) Blood Diseases, Tape Worm, Hay Fever, Hysteria, Epilepsy, Insomnia, etc., and all curable nervous and chronic diseases.

Drs. Shores & Shores

EXPERT SPECIALISTS IN CHRONIC DISEASES

PERMANENT ADDRESS, 446½ S. SPRING ST., LOS ANGELES, CAL.

OFFICE HOURS—Daily, 9 a.m. to 5 p.m.—Evenings 7 to 8 p.m. Sundays, 10 to 12 noon. Call or write. Consultation Free.

Cost Comparison

The Advertisement—the Cost—the Result

CONCLUSION:—Times Classified Advertising pays best, costs less and brings more returns.

The Advertisement:

FOR SALE—A SPLENDID OPPORTUNITY for investment; a small block of stock privately owned, in California Magnesite Company, owning and operating the largest and best equipped deposit of its kind in U. S. Company is free of debt and managed by men of highest reputation. Address F. H. BACHLER, Sanger, Cal. 16

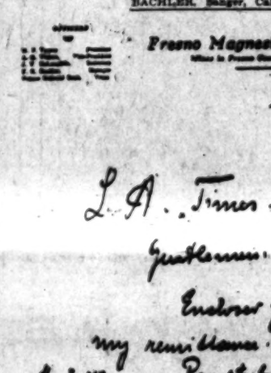

Cost Per Response:—

Los Angeles Times	-	$ .32 Each
San Francisco Examiner	-	1.49 Each
San Francisco Chronicle	-	.75 Each

Generous Free Offer To the Sick

DR. LUM WING YUE.

Dr. Lum Wing Yue, the celebrated Chinese Physician, will to every one bringing a clipping of this advertisement, one herb treatment and consultation free of charge. Herbs are pu fying and cleansing.

Don't load yourself with poisonous drugs which have baffled failed to cure you. Come and consult Dr. Lum. He uses herbs but pure herbs. Quick results, no matter what you are suffering The doctor's experience of 25 years has given him unequaled experience. Many of the leading people of the State are to clients. 1049 S. MAIN ST.

CREAM PUFF SELF-RAISING BISCUIT FLOUR

OFFER REFUSED.

Bakersfield and Kern Strikers Meet With Rebuff When They Seek Reinstatement.

[BY DIRECT WIRE TO THE TIMES.]

BAKERSFIELD, May 25.—[Exclusive Dispatch.] The union plumbers of Bakersfield and Kern, who were discharged by all firms of the two towns last Saturday in view of their notice to strike yesterday at noon, today sought reinstatement in their old jobs at $4.50 per day, instead of $5, the figure named when the strike was called.

The master plumbers refused the offer, however, repeating their determination to pay no more than formerly. Open shop has not yet been declared, but it probably will be unless the strikers decide to go back to work at $4 per day.

READY WITH WELCOME.

The California Council of the Young Men's Institute will informally open tomorrow evening its new club quarters on the sixth floor of the Exchange building at Third and Hill streets. Part of the upper floor of the building has been remodeled into a lodge room, pool and billiard hall, a library and a rest room. The officers of the council who will act as a Reception Committee are: Leo Rosecrans, Clarence J. Dolan, J. O'Connor, J. D. Minster, Reed Lawlor, Richard Sedwell, J. P. Hogan, F. Dox, Walter Holleran and Paul Misner.

MAY LOSE CITIZENSHIP.

Suits were filed by the government in the United States District Court yesterday to have certificates of naturalization granted to Antonio Orjal and John Lovery canceled. It is charged that both defendants claimed to be under 18 years of age when they applied for citizenship, and that their final papers were obtained through fraud. The defendants claim they were unaware of any infraction of the law governing admission to American citizenship.

PRESIDENT TAFT ELECTED.

BOSTON, May 25.—President Taft was elected today honorary president of the newly formed National League of Unitarian laymen. The meeting of the laymen was one of the features of the anniversary observance here which was attended by Unitarians from all parts of the United States.

Siegel's $3.00 HATS

The hats that have made $3 famous in Los Angeles.

The classiest new shapes and colors right from New York are here now.

Note the new location.

349 SO. SPRING OPP. H. W. HELLMAN BLDG.

HANDICAP OVERCOME.

LEGAL ABILITY BEHIND BARS.

Prisoner Proves Himself an Able Lawyer.

Appellate Court Orders New Trial for Lapique.

Study of Statutes in Cell Brings Victory.

John Lapique, now a prisoner in the County Jail, has the "makings" of a successful criminal lawyer. Though he lost his case in the Superior Court and was sentenced to ten years in State prison, upon conviction of having obtained money under false pretenses, he has won his appeal and will get a new trial.

Lapique was offered the assistance of eminent counsel without cost to himself, but he disdained it upon the ground that he was a better lawyer than any of his proposed defenders. He has apparently some reason for his egotistical opinion, since he has won despite determined opposition by Deputy Attorney-General Beebe, who represented the State on the appeal.

Since his incarceration in the County Jail the prisoner-lawyer has assiduously studied the California statutes and has made the life of his keepers unenviable by his repeated requests to be taken before the justices of the Appellate Court.

He willingly submitted to be handcuffed, day after day, and rattled his iron bands scornfully when he appeared in the Appellate Court lobby.

His brief was not drawn according to the approved methods of pleading, and he made several slighting remarks in regard to the court which tried him.

COURT PATIENT.

But with a fine sense of justice which makes the decisions of Presiding Justice Allen and his two associates noteworthy in the legal annals of this district, the three eminent jurists gave Lapique every opportunity to present his authorities and listened to his verbose disquisitions on the law with patience.

The deputies in the District Attorney's office became very impatient at the prisoner's legal acrobatics, and the court officials learned to dread his approach.

After disposing of a number of alleged errors, Justice Taggart, who wrote the opinion, discussed the fatal variance between the allegation and proof.

REVIEW OF EVIDENCE.

The court states: "The false representations charged in the information were that the defendant represented that he was the agent of Mary and Richard Corcoran and authorized by them to sell and transfer a certain lot of the Corcoran tract owned by them; that he was authorized to sign their names to a certain written instrument which he exhibited to the complaining witness. This purported to be a contract of sale of said lot, and to it he signed the names of Mary and Richard Corcoran with his own, as agent, in the presence of the complaining witness. By reason of said pretended sale, he induced the complaining witness Chimgros, to pay him $100 on said contract.

"The evidence of the complaining witness is that he paid the $100 to the defendant April 15, 1907, because the defendant told him that the lot belonged to the Security Savings Bank, and that he had the right to sell the lot. The witness testified: 'I believed that, and that's why I bought the lot. I gave him the money. I believed what he told me about the lot and that belief was what caused me to give him the money.'

ALLEGATIONS NOT PROVEN.

"The District Attorney thereupon asked the witness whether or not he would have given the money to the defendant if the latter had not told him that the Security Savings Bank owned the lot. The witness answered in the negative. Again on cross-examination, the witness stated that before filing the complaint, he went to the Security Savings Bank to find out about the ownership of the lot.

"These were the only representations, according to the complaining witness, made at the time of the transaction, and the only ones upon which he relied in parting with his money. Eight days later the defendant handed to the complaining witness a writing executed in the manner alleged in the information. This was substituted for the receipt given at the time of the payment of the $100 and bore the same date. The witness could not read and did not know its contents, and no representations were made to him to the same or similar effect or purport as to the contents thereof.

"There is no escape from the conclusion that the allegations of the information were not proven as alleged.

MATTER OF OWNERSHIP.

"The matter of ownership is not to be considered here as an element of the crime or a matter of description, but in respect to what representations were made to induce the complainant to part with his money.

"It is apparent then that the allegation of ownership cannot be treated as surplusage because the property is otherwise described. The crime charged was to be established by the proof of the false representations alleged to have been made, and of their falseness. The fraud must be accomplished by means of the false pretenses alleged to have been made use of for the purpose. They must be shown to be the same which induced the owner to part with his money. This was done here. On the ground of the variance thus shown the judgment is reversed and the cause remanded for a new trial."

Presiding Justice Allen and Justice Shaw concurred in this decision.

MODJESKA'S LAST JOURNEY.

Body of Famous Tragedienne on Way to Final Resting Place in Land of Birth.

Count Charles Bosenta Chlapowski left for Chicago, yesterday, with the body of Mme. Helena Modjeska, which will be interred in the land of her birth, Poland.

Adam Opid, nephew of the late actress, accompanies the count and at Chicago they will be joined by Ralph Modjeska, the only son of the tragedienne.

The people of Poland are preparing to erect a magnificent monument to the memory of their distinguished countrywoman.

Look Where You Can Find Readily

aid in supplying your wants by looking over the best bargains offered by the best merchants under the classification "For Sale—Merchandise, Special Bargains" in the Times classified section today.

Good Spring Medicine.

Van Haven's Liver Beans, 25c bottle.

rs. Shores'
at Demonstration
ffer to Treat any
Curable Chronic
Disease for
$3 A MONTH
Until Cured
ALL MEDICINES FREE
ositively Ends May 29
examination by these wonder-
ctors will cost you nothing—
you are sick and have lost
of getting cured—try just
more and come to us, for we
are you quickly, if curable.
e Treat and Cure
RRH — Deafness, Nose and
Troubles, Eye and Ear Dis-
Bronchial and Lung Troubles,
ach, Liver and Kidney
Blood Diseases, Female
ints, Chronic Diseases of
and Children, Heart Diseases,
Diseases, Chorea (St. Vitus'
Rickets, Rodent Ulcers, Skin
, Sciatica, and Rheumatism,
of the Bowels, Piles, Fis-
Rectal Troubles, Goitre (or
Blood Diseases, Tape
Hay Fever, Hysteria, Epilepsy,
, etc., and all curable nerv-
chronic diseases.
Shores
RONIC DISEASES
ST., LOS ANGELES, CAL.
—Evenings 7 to 8 p.m.
Consultation Free.
barson
Cost—the Result
ed Advertising pays
returns.
ment:
bill cannot will
in paper is O.K.
paper
$ .32 Each
1.49 Each
.75 Each
e Offer
e Sick
Chinese Physician, will
of this advertisement, one
fee of charge. Herbs are
drugs which have
Dr. Lum. He uses
matter what you are suffering
has given him unparalleled
people of the State are
PUFF
FLOUR
iegel's
00
HATS
The hats that
have made $3
famous in Los
Angeles.
The classiest
new shapes and
colors right
from New York
are here now.
Note the new in-
cation.
SO. SPRING
W. HELLMAN BLDG.

any infraction of the
admission to American cit-

ENT TAFT ELECTED.

May 25.—President Taft
today honorary president
formed National League
laymen. The meeting of
was one of the features of
ary observance here which
ed by Unitarians from all

HANDICAP OVERCOME.

LEGAL ABILITY BEHIND BARS.

Prisoner Proves Himself an Able Lawyer.

Appellate Court Orders New Trial for Lapique.

Study of Statutes in Cell Brings Victory.

John Lapique, now a prisoner in the County Jail, has the "makings" of a successful criminal lawyer. Though he lost his case in the Superior Court and was sentenced to ten years in State prison, upon conviction of having obtained money under false pretenses, he has won his appeal and will get a new trial.

Lapique was offered the assistance of eminent counsel without cost to himself, but he disdained it upon the ground that he was a better lawyer than any of his proposed defenders. He has apparently some reason for his egotistical opinion, since he has won despite determined opposition by Deputy Attorney-General Beebe, who represented the State on the appeal.

Since his incarceration in the County Jail the prisoner-lawyer has assiduously studied the California statutes and has made the life of his keepers unendurable by his repeated requests to be taken before the justices of the Appellate Court.

He willingly submitted to be handcuffed, day after day, and rattled his iron bands scornfully when he appeared in the Appellate Court lobby.

His brief was not drawn according to the approved methods of pleading, and he made several slighting remarks in regard to the court which tried him.

COURT PATIENT.

But with a fine sense of justice which adorns the decisions of Presiding Justice Allen and his two associates notoriously in the legal annals of this district, the three eminent jurists gave Lapique every opportunity to present his authorities and listened to his verbose disquisitions on the law with patience.

The deputies in the District Attorney's office became very impatient at the prisoner's legal acrobatics, and the officials learned to dread his approach.

After disposing of a number of alleged errors, Justice Taggart, who wrote the opinion, discussed the fatal variance between the allegation and proof.

REVIEW OF EVIDENCE.

The court states: "The false representations charged in the information were that the defendant represented that he was the agent of Mary and Richard Corcoran and authorized by them to sell and transfer a certain lot of the Corcoran tract owned by them; that he was authorized to sign their name to a certain written instrument to be exhibited to the complaining witness. This purported to be a contract of sale of said lot, and to it he signed the names of Mary and Richard Corcoran with his own, as agent, in the presence of the complaining witness. By reason of said pretended authority, he induced the complaining witness, Cosgrove, to pay him $100 on said contract.

"The evidence of the complaining witness is that he paid the $100 to the defendant April 19, 1907, because the defendant told him that the lot belonged to the Security Savings Bank and that he had to sell the lot. The witness testified: 'I believed it, and that's why I bought the lot. I gave him the money. I believed what he told me about the lot and that belief was what caused me to give him the money.'

ALLEGATIONS NOT PROVEN.

"The District Attorney thereupon asked the witness whether or not he would have given the money to the defendant if the latter had not told him that the Security Savings Bank owned the lot. The witness answered in the negative. Again on cross-examination, the witness stated that before filing the complaint, he went to the Security Savings Bank to find out about the ownership of the lot.

"These were the only representations, according to the complaining witness, made at the time of the transaction, and the only ones upon which he relied in parting with his money. Eight days later the defendant handed to the complaining witness a writing executed in the manner alleged in the information. This was substituted for the receipt given at the time of the payment of the $100 and bore the same date. The witness could not read and did not know its contents, and no representations were made to him to the same or similar effect or purport as to the contents thereof.

"There is no escape from the conclusion that the allegations of the information were not proven as alleged.

MATTER OF OWNERSHIP.

"The matter of ownership is not to be considered here as an element of the crime or a matter of description, but in respect to what representations were made to induce the complainant to part with his money.

"It is apparent then that the allegation of ownership cannot be treated as surplusage because the property is sufficiently described. The crime charged was to be established by the proof of the false representations alleged to have been made, and of their falsity. The fraud must be accomplished by means of the false pretenses supposed to have been made use of for the purpose. They must be shown to be the cause which induced the owner to part with his money. This was done here. On the ground of the variance thus shown the judgment is reversed and the cause remanded for a new trial."

Presiding Justice Allen and Justice Shaw concurred in this decision.

MODJESKA'S LAST JOURNEY.

Body of Famous Tragedienne on Way to Final Resting Place in Land of Birth.

Count Charles Bozenta Chlapowski left for Chicago, yesterday, with the body of Mme. Helena Modjeska, which will be interred in the land of her birth, Poland.

Adam Opid, nephew of the late actress, accompanies the count and at Chicago they will be joined by Ralph Modjeska, the only son of the tragedienne.

The people of Poland are preparing to erect a magnificent monument to the memory of their distinguished countrywoman.

Look Where You Can Find Readily
ad in preparing your wants by looking over the list. Best bargains offered by the best merchants under the classification "For Sale-Miscellaneous, Special Bargains" in the Times classified section today.

Good Spring Medicine.
Van Haren's Liver Beans, 25c bottle.

MUSIC AND STAGE.

(Continued from Fifth Page.)

avenue, Pasadena, next Monday evening.

Florence Barker is making good with the Cook stock players at Hartford, Ct., and last week was credited with an excellent performance in "The Warrens of Virginia."

The seat sale for Ethel Barrymore's engagement at the Mason Operahouse will commence tomorrow morning.

Miss Barrymore's company includes Bruce McRae, Norman Tharp, Charles Hammond, Jessie Millward, Anita Rothe and others.

The College of Music, U.S.C., has announced a piano recital by the pupils of Miss Carrie Trowbridge in the college chapel tomorrow afternoon. Miss Pansy Newlin will give a piano recital in the same place on Friday evening, assisted by Mrs. Norma Rockhold-Robbins and Miss Trowbridge.

Ester Adaberto will be the principal star of the grand opera company which is to play at the Princess Theater in San Francisco next month.

The May series of Victor records contains one of the finest Gadski numbers yet put out, in that it is a reproduction of this singer's wonderful interpretation of Mrs. Beach's impassioned setting to Browning's poem, "The Year's at the Spring." Any one having heard Mme. Gadski in this brief but burning work can imagine no one else doing it quite so well—with such splendid phrasing, superbly even tone production and tremendous dramatic climaxes. The Victor record is very lifelike and represents the singer at her best. It is prefaced on the same disc—by a fine little lyric by Mme. Gadski's well-known accompanist, Frank La Forge. The ballad is entitled "How Much I Love You."

There are two new Elman records, of which the most popular, certainly, will be the Burns "Swing Song," a beautiful piece of melody, drawn out beneath Elman's bow in exquisite rythmic richness.

Geraldine Farrar has a good addition to her notable disc-library, in the Styrienne from "Mignon," well sung and faultlessly made.

Mme. Schumann-Heink contributes a new German folk song, "Es ist bestimmt in Gottes Rath." The record is well made, but the song itself is not notable in its appeal to American music lovers.

There are two new Melba records—the "Willow Song" from "Otello" and "Believe Me if All Those Endearing Young Charms," both representative works of their class.

Alfred Grunfeld adds a novelty in a really successful piano solo. His selection is the magic fire music from "Walkure."

REALISTIC FIRE PICTURES.

Fiesta Park Exhibition Attracts Crowds and Elks' Decoration Fund Benefits.

There was a big crowd at the second night's exhibition of Pain's fireworks at Fiesta Park last night. The Elks are much encouraged over the attendance at the two performances and hope to secure a goodly sum for their street-decorating fund.

The carnival of Naples was presented with much smoothness last night, and the specialty acts were liberally applauded. The eruption of Vesuvius was very realistic and made the onlookers gasp with surprise as the immense canvas city toppled over amid the bursting of bombs and showers of rockets and candles. The after-part was a magnificent display of set pieces and rockets. A number of new designs were shown in colored effects.

Tonight a representation of Niagara Falls will be shown. This is one of the latest novelties in pyrotechnics. A cascade of liquid fire will fall from a great height, spreading out in a golden spray of sparkling light. Another novelty will be a gigantic rose, which grows from a tiny bud into an immense blossom 300 feet square.

A set piece which will appeal to the women in the audience will be a representation of a beautiful girl. Two thousand separate pieces of fireworks are exploded, producing a striking likeness to a portrait etched in vivid colors. Other new pieces will be a flight of Chinese umbrella rockets, Mark Twain's aërial sleighbells, forests of palms, and electric flash shells.

The fascination of witnessing the splendid spectacle is so great that many who attended the first night have expressed their intention of going again. The last exhibition will be Saturday night.

WAR ON MOSQUITOES.

Ocean Park Trustees Declare That Insects Which Infest Canal Zone Must Go.

[SPECIAL CORRESPONDENCE OF THE TIMES.]

OCEAN PARK, May 25.—After having conducted peace parleys for several weeks, the City Trustees have finally declared open war upon the mosquitoes that infest the canal zone. Last night a resolution was adopted with this object in view. The Short Line beach real estate syndicates were ordered to clean the outer edges of their canals for the purpose of breaking up the haunts of the insects.

St. Clement's Catholic Church was the scene this morning of a pretty wedding, when Francis Roberts led to the altar Miss Josephine Harrington of Hollywood. The ceremony was performed by Rev. Fathers Hennessy and O'Callaghan. The young people departed for a honeymoon trip that will take them to Seattle and Portland.

Although the consolidation petitions have been circulated but two days, the advancers of the greater city idea say that already about 20 per cent. of the qualified electors of the beach have affixed their signatures. This would be enough, but the petitions will continue on the rounds throughout the week. It is believed that by Saturday night fully 50 per cent. of the voters of the two cities will have signed. It is among the possibilities that the petitions will go before the Santa Monica City Council Monday night. The sufficiency of the petitions being established, the call for the election will be made without delay beyond that called for by the law in order to give proper notice of the election. It is the belief of the friends of the movement that Ocean Park and Santa Monica will be one city by the latter part of July.

PUENTE.

PUENTE, May 25.—At an election held the 21st inst., the people of Hudson School district voted $10,000 bonds for a new school building at Puente. Twenty-six votes were cast, all in favor of the bond issue.

AZUSA.

AZUSA, May 25.—Beginning with tomorrow, the motor car on the Santa Fé will carry mails for Azusa and San Bernardino.

Several carloads of pipe have arrived for the new company which is bringing gas to Azusa.

A Domestic Eye Remedy
Compounded by Experienced Physicians. Conforms to Pure Food and Drugs Laws. When Friends Wherever Used. Ask Druggists for Murine Eye Remedy. Try Murine in Your Eyes. You Will Like Murine.

SAN JOAQUIN VALLEY.

HALF MILLION LOST IN FIRE.

Flames Destroy Cannery and Other Buildings.

Fresno Bachelor Is Burned to Death in Hut.

Fall from Haystack Kills Hanford Surveyor.

[BY DIRECT WIRE TO THE TIMES.]

FRESNO, May 25.—[Exclusive Dispatch.] Fire, starting from an unknown cause, completely destroyed the California Fruit Association's cannery in this city tonight. The loss is conservatively estimated at $500,000. The amount of insurance could not be learned. The first alarm was rung in at 7:20 o'clock, but before the nearest engines could respond, the canning plant was ablaze. The fire quickly destroyed this building and spread to the canned-goods warehouse on the south and the brick raisin packing-house and seeder on the north. The latter building was completely gutted. All the canned goods in storage were destroyed. The only thing saved was the warehouse containing box material.

But for the fact that a brick fire wall had been erected between the cannery and the Home Packing Company's plant, the loss would run into the millions. A strong north wind was blowing, and the Pierce Lumber Company's plant was endangered.

President Fries of the California Fruit Association, stated that the plant would be rebuilt immediately and be ready for this season's output. He declared that the work would be started tomorrow.

BACK BROKEN, DIES.

William B. Horner, a surveyor of Hanford, died this morning at the County Hospital in this city as the result of a broken back, sustained a week ago by a fall from a haystack. He never recovered consciousness. His wife has in his possession at another West End theater, or to hold it over until the St. James's is ready for his return.

It was currently reported last week that Sir Charles Wyndham had at last been persuaded to appear on the vaudeville stage. There were good grounds, too, for the rumor. Alfred Butt tried very hard to get him for the Palace. But, at the last, negotiations fell through and Sir Charles now tells me that in about ten days' time he will be crossing the Atlantic. He wants, he says, to have a look at the "Blue Mouse," which he has bought for this country, and which he proposes to present at the Criterion in the fall of the year. My own idea, however, is that he has the roving mood strong upon him and that he is by no means indisposed to shake the London dust from off his feet for awhile. He is largely interested, too, in ranch and mining property in Colorado, as well as in South Africa.

MALCOLM WATSON.

IN WASHINGTON AND NEW YORK.

BY MARSHALL CUSHING.

It is a great thing to be an advertising agent, if you are a good one. Several years ago a couple of them, working in the same business if not the same firm, separated. Each went on his way rejoicing. Two or three years ago, when business was better, the second—the one who had not got along so very well—cleaned up $50,000, net, in a single twelve-month. The other continues to draw annually for his interest (now controlling in that business) over a hundred thousand dollars a year.

These men have managers, and good ones; they have to have them, men familiar with mediums, rates, office management, etc. But the advertising agents themselves have to be tip-toppers when it comes to getting the business to do, and furnishing and developing the ideas, and then seeing that the business is done to the satisfaction of the client. One client, who spends $250,000 a year, or indeed one who spends $100,000 a year (the agent's commission on which is 15 per cent.) will start an agency off in good shape. Of course, they have been known to start on shoe strings and to develop wonderfully. One of the most successful celebrated its fortieth anniversary the other day. Another limits its number of clients to twelve—won't take another one, honestly!—thinks it cannot attend to their individual needs well enough otherwise. One agent is a bank president; another, not strictly an agent, merely gives advice, and one of his clients is a big daily newspaper. Another, himself not an agent but rather a consulting expert, lives in the country and does his work there, and charges, and probably gets, a hundred dollars a day for his services. Another devotes himself for recreation to raising trout, and he has some $5,000 or more of these growing lustily, intended for the tables of the big hotels. He also raises chickens and eggs. And he has devised or some one has devised for him, the classiest little thing in recent years, and you want to look for it when you stay at any one of our ten-dollar-a-day hotels; namely, a small chafing-dish affair, which is not a chafing dish, but a small pot, in which the individual egg—which has come from the individual farm and has the individual stamp of the individual hen upon it—is boiled just as long as the little indicator right there on the pot, or whatever you call it, indicates that it has been boiled; and you can name your over time!

It is still a question whether the hen stamps the date on the egg when she lays it; but with reference to keeping track of the time during which the egg is boiled, there is no getting around that.

The old telegrapher, especially if he was also a stenographer and a private secretary to some big man, and then became a bank director and also a big man himself, is always interesting enough to talk with. He also understands the law of psychic phenomena. Here is one who happened to be sitting in a hotel lobby with a friend. He overheard the telegraph instrument clicking. He told the friend that he had a premonition, and that it was that the friend was going to get a telegram before long.

"That is true," said the man, "I am expecting one, and should not be surprised if I received it within half an hour."

In a few minutes the message was delivered. Then spoke the old telegrapher again, feeling of the envelope before the addressee had opened it.

"I somehow feel as if this telegram was from Schenectady, yet I cannot honestly tell you that it is because I cannot feel the word through the paper here."

"By Jove," said the addressee, "it is from Schenectady. How could you have known that?"

The old telegrapher might have read to his friend all the contents of the message, because he had heard it coming in over the wire, and knew that his friend might indeed expect it, and that it did indeed come from Schenectady; but he went no further, preferring not to clear up so dark a mystery. He did, however, walk over towards the desk of the girl operator there in the hotel.

"She is fooling with an operator in Trenton," he said. "She tells him that she has not saved up money enough all this week to keep herself in gum."

Years ago the old operator knew a man who invested a sum of money—all that he had, though not a large sum—in a certain retail business. It failed. The man conceived the wild idea that he would be responsible for the debts of certain others, and disappeared. For months and months the old operator tried by every means to get track of the fugitive, all without avail; postal cards, letters, telegrams—everything failed. Late one evening he dropped into the main office of one of the telegraph companies in a big western city. He was due in two places the next day—one east as far as he could get, the other a considerable distance west. He could not telephone. He asked the manager for the use of the wire. This was granted. He found that one of his appointments had been postponed, and everything was all right—but not quite, however.

"You have got to work your passage," said the manager. "Jones hasn't had a bite since this morning."

"All right," said the old operator, taking Jones's place, "go ahead. Whom are you working with, by the way?"

He was working with Los Angeles, and the very first message that came in was from the old friend who had disappeared months before. At last a trace of him had been found. The old operator talked with him over the wire and arranged for his return.

He tells me, by the way, that Blaine certainly did hear Burchard refer to "Rum, Romanism and Rebellion;" there is no doubt whatever about that. The old telegrapher was himself around in those days, and he knew.

The stories that means are about to be discovered by which radium will restore the sight, the hearing and perhaps other things, led my boy, a kid of 14, to say the other night that we should all be going around pretty soon with wireless apparatus in the roofs of our hats, communicating, I suppose, with all the world. Great boy, that!—of course, of course.

Anyhow, you ought to talk with the man who has invented the latest drinking cup. Drop a cent in, and you get one; and after you have drunk from it, you throw it away; and that is the end of it. You are not infected with typhoid fever germs or anything else. The other day one of the health officers examined a drinking cup that had been in use in one of the public schools of the East Side, and he claims to have discovered enough typhoid fever germs to infect all the children in the United States east of the Allegheny Mountains. We do not have to believe this in order to sympathize with the bright young man who has invented the non-reflable cup. He wrote to forty-three railroads about it, thinking, no doubt, to introduce them in the cars, where everybody drinks out of the common cup, and of course catches everything—or ought. Twenty-six of these railroad people replied that they wanted to know all about it.

No harm, evidently, in trying to think of things to make your fortune out of. A little thing will do. Some poor inventor crooked the frame of a bicycle, but couldn't finance himself. Another picked him up, and in a few years retired on it, anxious to saw wood no more. There is a backwoods man down in Maine sending wooden shoe pegs all over the world, and able to buy automobiles. Another Yankee genius stuck to his last in another way; a long time ago he had made a hundred thousand dollars out of wooden tooth picks.

The solicitor on commission, the smooth fellow who goes about among the prosperous making the hot touch on some engaging proposition or other, is under suspicion by the chief reporting agency, or bureau of information, as I believe it is called—or by the "Knocking Agency," as the solicitor on commission always calls it—which reports him to its 700 or 800 clients, and it is all over. He is under suspicion, because he gets a proportion of what he collects or signs. The reporting agencies, in other words, seem to believe that a proposition that is good enough to get money on—in comparatively small sums and by means of the quick touch, if you please—ought to be good enough, on its merits alone, to employ solicitors on salary, or, if not, then to be able to collect its funds by mail; and that is often done. The commission solicitor is tempted to make his talks a little too tall, and being on commission and thus being more or less out of control of his employers—if such they may be called—he goes touching along from one victim to another on this elevated plane of exaggeration, if not hypnotism, and cares but little for the consequences.

The commission solicitor, however, is still quite numerous; that is because a great many propositions lack the capital with which to employ salaried men, and perhaps are too shady in their character to care whether the solicitor gets the most of it or not, especially when we consider that what they themselves get, anyway, may be regarded as just that amount of velvet anyway. These professors have a system, and they have it down fine. There is usually a large five list of easy marks which they have; or rather it is a rated list, indicating what such a man is good for on a charitable object, and what such another man is good for when the solicitor gets a chance to talk about a business proposition with him.

One of these lists was found not long ago to contain as many as 4000 names relating to New York City and Brooklyn alone. It was not pretended by its possessor that every name was a possible victim for all sorts of touching propositions; but all of them were good in varying degrees for something, and it was the art of the solicitor to know about how much each victim would give for this kind of a proposition or that; and the detailed information which these artists have with reference to the rich and easy is truly astonishing. I suppose the commercial travelers' home graft and the interchangeable mileage graft, and perhaps many another graft, have produced in the course of a few years a hundred thousand dollars each, minus hardly any expenses to speak of, for their enterprising promoters.

New York, May 17.

Legal.

NOTICE OF STOCKHOLDERS' MEETING.

Notice is hereby given that the annual meeting of stockholders of Clara Gold and Copper Mining Company will be held in Phoenix, Ariz., at the Adams Hotel in said city, at the hour of two o'clock p. m., of the first day of June, 1909, for the purpose of electing directors of said company for the ensuing year and the transaction of such other business as may properly come before said meeting.

By order of the Board of Directors.

Dated Los Angeles, California, May 12, 1909.

CARROLL J. DALY, Secretary.

NOTICE OF MEETING OF THE STOCKHOLDERS OF THE PACIFIC FARMING COMPANY.

The annual meeting of the stockholders of the PACIFIC FARMING COMPANY will be held at 905 Security Building, City of Los Angeles, State of California, on Tuesday, June the first, 1909, at 2 o'clock p.m., for the purpose of electing three directors for the ensuing year, and to transact such other business as may be presented for their consideration.

Los Angeles, California, May 25, 1909.

PACIFIC FARMING COMPANY.

By J. R. TREAT, Secretary.

Auction
Extraordinary
Elegant Furniture of Six Room Flat at
473 Lake Street
WEDNESDAY, MAY 26th, AT 10 A.M.
TAKE WESTLAKE CAR.
Fine furnishings of 6-room flat, comprising beautiful birch chiffonier, dressing table cost $100; fine oak and mahogany pieces, dressers and commodes, brass and iron beds, Jumbo and rope edge springs, hair and silk floss mattresses, oriental rugs, French Wilton rugs in 9x12 and 12x12 sizes; also Bigelow body Brussels and other rugs and carpets, small rugs; mission library furniture, oak extension tables, box-seat chairs to match, buffet, chairs, rockers, upholstered in genuine leather; Haviland china dishes, silverware, mahogany chair cost $50; gas plates, cooking utensils, bedding, porch furniture, bric-a-brac of all kinds, lace curtains, portieres and many other goods too numerous to mention. Sale positive; no reserve or limit. Parties leaving city. L. A. AUCTION & COMM. CO., Office 720 S. Spring St. W. O. Trask, Auctioneer. Phones F1719, Broadway 1667.

Auction
REAL ESTATE
Monday, May 31st, at 2 o'clock p. m.
I must sell to the highest bidder ten beautiful lots, Nita Heights Tract, East Hollywood, overlooking mountains and ocean, six blocks east of Arthur Letts's home, two blocks north of Prospect avenue, east of Hoover avenue, facing on Melbourne, Russell and Franklin avenues. Don't fail to attend this sale, for these lots must be sold. Lots in adjoining tract are selling for from $400 to $1200. Buy a beautiful homesite in the foothills while you can get it cheap. Take Hollywood car and get off at Vermont avenue. 5c fare. Owner will direct you to the tract. A deposit of $25 at time of sale is required, balance to suit purchaser.
MOXLEY & SON, Auctioneers.
Phone South 2839, 23506.

AUCTION
WE WILL SELL AT AUCTION
Friday, May 28, 10 A.M.
THE ENTIRE FURNITURE OF TWO
7 Room Flats, 728-730 S. Hill Street
12 dressers, commodes, 12 iron beds, all bedding, pillows, center tables, rockers, good rugs and carpets, hall and stair carpets, curtains, shades, chamber sets, pictures, draperies, 12 rockers, dining-room and kitchen furniture, kitchen safe, linens, dishes, kitchenware, etc. Big sale of good goods.
THE R. H. STROUSE CO., Auctioneers, 220 Central Bldg.
Three Phones.

Auction
WE WILL SELL AT AUCTION
Thursday, May 27th, 2 P. M.
THE NEW BUNGALOW,
240 West 59th St.
(Take Moneta-ave. car. Property is extra well built, hardwood floors, beamed ceilings, brick mantel, built-in buffet, beautiful home; owner leaving; easy terms. THE R. H. STROUSE CO., Auctioneers. Three Phones.

Auction
Thursday, May 27th
At 10 a. m.
Of desirable furniture of a 4-room flat.
1123 S. OLIVE ST.
Comprising oak and maple rockers, couches, polished maple and oak tables, lace curtains and portieres, Smyrna and ingrain rugs, oak dressers, enameled beds, bedding, oak extension table and dining chairs, china, stoves, kitchen utensils, etc. C. M. STEVENS, Auctioneer. Office and Salesroom, 620 S. Olive St.

Auction
We will sell at auction Wednesday, May 26, 2 p.m., 1311 W. 20th st., the beautiful 7-room house, also furniture, including piano (as a whole.) full description Friday, Sundays and Tuesday's Times. The R. H. STROUSE CO., Auctioneers, 220 Central Bldg. 3 phones.

Thos. B. Clark
AUCTIONEER
632 So. Spring Street.
A1907 Broadway 1921

Steamships
North German Lloyd
Large, Fast and Luxurious Twin-Screw Express and Passenger Steamships. Equipped With Wireless and Submarine Signals.
Plymouth—Cherbourg—Bremen
Express Sailings Tuesdays at 10 A.M.
Kronprinz Wm.. June 8 | Kaiser Wm. d. Gr.. June 22
Cecilie ..... June 15 | Kaiser Wm. II.. June 29
Plymouth—Cherbourg—Bremen
Twin-Screw Sailings Thursdays at 10 A.M.
Bremen ..... June 3 | Friedrich d. Gr. June 17
Prinz Fr. Wm. June 10 | Barbarossa ..... June 19
GEORGE WASHINGTON Sails July 1. 27,000 tons. Newest and Largest German Ship afloat. Every innovation known to the shipbuilder's art.
Gibraltar—Naples—Genoa.
Mediterranean Sailings Saturdays at 11 A.M.
Prinzess Irene..June 5 | Berlin (new) ..June 26
K. Albert ..... June 19 | K. Luise ..... July 10
Connections Encircling the Globe.
Travelers' Checks good all over the world.
Apply OELRICHS & CO., General Agents
5 Broadway, New York, or
Robert Capelle, 250 Powell st., San Francisco, Cal., or Hugh B. Rice Co., 600 S. Spring st., Lehman's S. S. Agency, 241 Spring st., German American Savings Bank Steamship Department, Spring and Fourth streets, Los Angeles, Cal.

HONOLULU
4 days $110, 1st Class
Boats Them All! for sailing, surf-boating, surf-board riding, sea bathing, aquatic sports, fishing, baseball, tennis, golf, automobiling. Most attractive spot on entire world tour; 5½ days from S. F. by S.S. Alameda (wireless) sailing May 15, June 5, 25, July 17, etc. Book NOW and secure the best berths. O. S. S. Co., A. M. Culver, Agt., 334 S. Spring St.

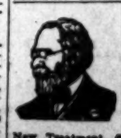

CANCER
FEE $10. Any skin cancer, 10 More Days. 21 years in Los Angeles. Cancers and Tumors, Open Sores, Internal and external, cured without knife, plaster or salve. No mutilation in Breast Cancers. Consultation free, 9 to 4. Lady attendant.
New Treatment, superior. Write for particulars, Dept. 2136
DR. GARRISON
449½ So. Spring St.

Auctions.
Auction
Wednesday, May 26th, 10 A.M.
747 and 749 South Spring Street
Entire contents of two private residences, removed to our spacious auction rooms, comprising one fine upright piano, oak case; several Oriental rugs, enameled and brass beds, birds-eye, mahogany and oak dressers, commodes and chiffoniers, wardrobes, one cabinet sewing machine, bed lounges, couches, sanitary couch, upholstered parlor pieces, leather seat rockers and chairs, ladies' writing desk, fine oil paintings and other pictures, lace curtains, portieres, draperies, Axminster, velvet and body Brussels rugs and carpets, gas ranges, one Home Comfort coal range, utensils and dishes, etc.
REED AUCTION CO.,
Phones—Broadway 2860, F3545.

Auction
Furniture and Carpets
830-32 South Main Street
Wednesday, May 26th, 10 a. m. and 2 p. m.
A desirable lot of furniture and carpets consigned for positive sale, consisting of all brass and enameled iron beds, springs, mattresses, bedding, large and small bookcases, tables of desks, quartered oak and mahogany dressers, chiffoniers, commodes and bedroom suits, quartered oak cabinet and upright folding beds, hall trees, couches, center stands, clocks, dishes, bric-a-brac, lace curtains, portieres, upholstered mission davenport, pretty pictures, large lot pillows, quartered oak and mission china closets and buffets, oval and square extension tables, sideboards, drophead sewing machines, large lot rockers and chairs, sectional bookcases, stands, and polished oak roll-top office desks, revolving chairs, standing desk, fine upright and square pianos, refrigerators, combination walnut secretary-bookcases, wardrobes, wine cabinets, Brussels, velvet, tapestry, Axminster and ingrain carpets, art squares and rugs, all sizes and qualities; large and small gas fixtures, plates; fine incubator and brooder, cookstoves and ranges, kitchen tables, safes, utensils, etc.; in fact, everything for the home at your own price. On account of owners leaving the city this furniture must positively go to the highest bidders on above date. RHOADES & RHOADES, Auctioneers. Phone F1269, Main 1269.

Auction
Friday, May 28th, 10 a.m. and 2 p.m.
830-32 S. Main St.
Desirable furnishings of a private residence, removed for convenience of sale to our salesrooms, second floor,
Consisting in part of all brass, bronze and enameled iron beds, springs, mattresses, fine oval pedestal mission oak extension table, dining chairs, china closet, buffet to match, oak, birdseye maple and mahogany dressers, commodes and chiffoniers, 1 fine mahogany upright piano, oak, maple and wicker rockers, Morris chairs, fine mission lady's desk, upholstered davenport, overstuffed parlor pieces, mission grandfather's clock, cheery library table, fine polished oak mirror-front wardrobe, fine quartered oak cabinet folding bed, mission oak wine cabinet, center stands, massive oak hall tree, fine drophead sewing machine, oak sideboard, leather upholstered wicker settee and chair, antique walnut bedroom suits, fine large oil paintings, mission oak sectional bookcases, jardinieres, combination mission oak bookcase and desk, lace curtains, portieres, Brussels, velvet and fine Axminster carpets and art squares, gas ranges, refrigerators, kitchen tables, utensils, etc., etc. RHOADES & RHOADES, Auctioneers. Phones F1269, Main 1269.

Auction
Thursday, May 27th
10 a.m.
488 California St.
Desirable furnishings of a 10-room house, consisting of swell serpentine front oak and maple dressers, chiffoniers and commodes, enameled iron and brass beds, mattresses, silk bedding, oak and maple rockers and chairs, center stands, lace curtains, portieres, sanitary and other couches, Brussels, Axminster, velvet and tapestry carpets, art squares and rugs, 300 yards body Brussels hall and stair carpet, kitchen tables, gas plates, gas ranges, dishes, utensils, etc., etc. Take West Temple or Angeleno Heights cars to Hill St. House open morning of sale only. Light lunch at noon. RHOADES & RHOADES, Auctioneers. Office 320-22 South Main St.

Books
An auction sale will be held on Thursday, May 27th, at 10 a.m., 2 p.m. and 7:30 p.m., at the Boston Book Store, of 5000 vols., including the library of Dr. C. E. Riddick. Many of the volumes are very rare. This is our second weekly sale. If you wish to dispose of your library or odd volumes we will catalogue and sell them for you, either at auction or private sale, as preferred.
Auction every Thursday.
BOSTON BOOK STORE,
214 West 7th st. Phone F2235.
MOXLEY & SON, Auctioneers.

Auction
Automobiles
Two electric sight-seeing automobiles, 20 passenger capacity; also suitable for trucks with slight alterations. One of these cars is in perfect running order and in good condition; the other is complete with exception of batteries. Above will be sold to the highest bidder for cash.
WEDNESDAY, MAY 26TH, 9 A.M. AT
320-22 SOUTH MAIN ST.
Can be seen morning of sale after 8 a.m. RHOADES & RHOADES, Auctioneers. Office 320-22 So. Main St.

Moxley & Son
Auctioneers
Satisfaction Guaranteed
South 2839 Home 23506

Los Angeles County—Correspondence from Its Cities and Towns

NEWS REPORTS FROM CORRESPONDENTS OF THE TIMES.

OBJECTED TO.

HEALTH CAMP MUCH OPPOSED.

NORTH PASADENA RESIDENTS STRONGLY PROTEST.

Steps Are to Be Taken to Secure Injunction in Endeavor to Prevent Completion of Buildings Now Being Rapidly Erected on the Old Giddings Ranch.

Office of The Times, No. 7 E. Raymond Ave

PASADENA, May 26.—Lee A. McConnell, a charter member of the Los Angeles Chamber of Commerce, J. L. Simmons and A. J. Toolen, all residents of the northwest section of North Pasadena, are heading a strong protest against the establishment of a health camp on the old Giddings ranch near Millard's Cañon.

Steps are to be taken to secure an injunction against the association in an endeavor to prevent the completion of buildings that are now being rapidly erected on the site. They hold that the institution will damage property in that vicinity and that the city water will be contaminated.

McConnell states that the property should be made a part of the Arroyo Seco park scheme and is endeavoring to foster a subscription list, heading it with $200, in an attempt to buy the land for that purpose. The holding was purchased from the Presbyterian Chautauqua some time ago for $35,000.

Dr. H. B. Stehman, who, with Dr. Norman Bridge, is the prime mover in the health camp, attended a meeting of the residents of that district Sunday afternoon and explained fully that there would be no danger incurred by the institution; in fact, that the 250-acre tract is to be beautified as rapidly as possible; that dainty little bungalows are to be constructed and that the grounds will in time become one of the show places of Pasadena.

Others interested in the health camp maintain that it is a worthy and necessary institution and scout the idea that Pasadena water might be affected by it. "Why, it will be just as clean and sanitary as a hospital, and the opposition is unjust and uncalled for," said one of the officers of the association last night.

CHARGED WITH INSANITY.

Constable Harley Newell swore to a complaint charging Mrs. Alice Smith, the woman who slapped the face of a local newspaper man, with insanity. She is now in the County Hospital, suffering from a nervous collapse.

The complaint charges that she is rambling in her talk, becomes violent at times, and suffers from the delusion that certain persons are trying to destroy her character, for which delusion there is no foundation in fact.

As Mrs. Smith has asked for a jury trial in the suit brought against her by Ned L. Chapin, the insanity charge will have marked bearing on the case.

MISS MARKHAM ILL.

Miss Gertrude Markham, the popular young daughter of H. H. Markham, is dangerously ill at the Markham home in Redondo. Dr. Henry Sherry was called there from this city at a late hour last night. Miss Markham is in the care of a trained nurse and it is feared will be confined to her bed for some time.

PLUMBERS ENTERTAINED.

Yesterday afternoon wives of the master plumbers were taken on a long automobile trip about Pasadena and vicinity, and in the evening the ladies were taken in the Maryland special car to the Orpheum in Los Angeles. The master plumbers devoted yesterday's business session to the hearing of resolutions. In the evening a smoker was given for them at Eagles' Hall and an excellent programme by local talent was rendered.

SAYS HOGS WERE POISONED.

J. C. Cochrane yesterday tendered his resignation as keeper of the hogs at the city farm, stating that he believed that the hogs were poisoned by some one whom he designated as a secret foe. He does not think that the recent epidemic which decimated the city's drove was due to cholera. Cochrane quitted the farm about three weeks ago, because of despondency, he says, over the condition of the animals.

William D. Watkins, who maintains a hog farm at Dolgeville and who is said to be experienced in the business, has entered into a contract to run the hog farm for 70 per cent. of the profits. The city agrees to furnish lumber for the buildings and corrals and to haul the city garbage to the farm. Watkins agrees to keep enough hogs on hand, not to exceed 1000 head, to consume all the city garbage. He will be allowed to feed only the edible portion of the garbage to the hogs, and must burn all refuse. The city is to furnish him crude oil at cost for the latter purpose.

Superintendent McGrew is to designate where the buildings and corrals shall be placed and is to have charge of the city's interest in the business, making the inventories and checking returns. Watkins furnished a bond of $2000.

OBJECTS TO BRICK YARD.

A petition has been filed with the City Council by the Oak Knoll Company and thirty-two others against the operation of brick yards and the manufacture of burned brick in the city limits. The petitioners asked that an ordinance be passed to prohibit this.

STANTON OBJECTS.

William Stanton, owner of Grace Hill, which lies northwest from Raymond Hill, has asked the City Council to postpone the oiling of State street one year in order that Glenarm street may be oiled at the same time and also because he has paid out $6291.52 for the paving of Fair Oaks avenue. He feels that an assessment of that amount ought to be enough for the time being.

THROOP ELECTION.

Emil Brandt has been elected president of the student body of Throop Polytechnic Institute, succeeding Cedric Brown. Other officers elected are: Miss Shirley Burns, vice-president; Richard Bard, secretary; Halford Warren, treasurer; Miss Frances Kendall, representative of the girls' athletic association; Joseph Beak, editor of the "Polytechnic;" Halford Warren, manager of the football team; Miss Lucy Smith, manager girls' basketball team; Ruddy Mathews, manager baseball team; Joseph Wadsworth, manager tennis team; Fauntleroy Compton, manager of the "Polytechnic;" Charles Kamp, manager track team, and Chester Hymer, yell leader.

BELL SPEAKS AT TWILIGHT.

State Senator Bell spoke at the eighth regular meeting of the Twilight Club at the Maryland last night on "Legislative Reminiscences."

L. H. Gilmore, secretary of the club, states that the organization is about to close its fourteenth year, having been organized in 1895. Already plans are being formulated for the next year, and Gilmore has asked members to submit suggestions for the incoming committee.

ESTABLISHES PRECEDENT.

Assistant City Attorney Hornberger established an important precedent here yesterday by ruling that, under its charter, the city cannot pay any part of the cost of opening a street. Because of strong protest against the opening of Fillmore street because of the expense, it was suggested that the city pay one-fourth of the cost. According to this ruling, if the street goes through the entire expense must be borne by those who benefit by the extension.

PASADENA NEWS NOTES.

Robert Klein, a French teacher, who claims that he had not taken anything for a week but coffee and doughnuts, once a day, was found by Capt. Pierce and Officer O'Dell lying at the corner of Orange Grove and Columbia street in a weakened condition. He was treated at the Receiving Hospital.

In the last distribution of the school funds to be made this term, Pasadena schools have received $13,309 from the State fund; $12,259.27 from the county fund and $8172.85 from the county contingent fund.

Justice Klamroth yesterday discharged James McAfee, negro, charged with battery several weeks ago by L. T. Heaster, a Pacific Electric conductor. The negro was thrashed by the conductor, but hit the latter in the leg twice during the fight.

The Rapid Transit Company has abandoned its old depot site just south of Central Park, and the property will revert to its former owner, Harry Allen.

John Arthur Foote, aged 6 years, son of Mr. and Mrs. F. A. Foote, died Monday night at the family home, No. 693 South Los Robles avenue. The funeral will be held at 2 o'clock this afternoon at the undertaking establishment of Turner & Stevens Co.

See Phelps for fine wall paper.

Artists' materials at Wadsworth's.

Hotel Vista del Arroyo. New Annex. Bungalows. Unexceptionable environment. Pasadena.

To let—Beautiful home in Altadena, including maid and man servant, for 3 months, $100 per month. B. O. Kendall Co.

INVESTIGATES COMPLAINT.

County School Superintendent Is Not Impressed With Contentions of Hermon People.

SOUTH PASADENA, May 25.—A complaint made by the residents of Hermon that some children living in that town were improperly included in the South Pasadena school census has been investigated by the county superintendent, with the result that the contentions of the Hermon people are not likely to find much support from that source. It was found that some children from Hermon were attending school here, but were not paying for tuition; three of the children are living in the strip which it is proposed to annex to South Pasadena Friday.

The Rembrandt Art Club will hold its regular meeting tomorrow. After a short business session the club will go to the Arroyo, when Prof. R. Hamilton Mohler will give a lesson in sketching. On Saturday Prof. Mohler will give a lecture before the club on "The Different Schools of Art."

The physical geography and botany classes of the High School, with their teacher, Miss Tichenor, went to Rubio Cañon Saturday, where they spent the day searching for geographical and botanical specimens.

The final meeting of the Child Study Circle for the season will be held in the High School Auditorium tomorrow afternoon. The programme will consist of an illustrated lecture by Drs. Hoag and Leslie of Pasadena on "Medical Inspection in the Public Schools."

The fire department ordinance is now in effect. It provides for the appointment of a fire marshal, an assistant and a fire engineer.

City Attorney Carson has received a communication from the City Attorney of Santa Ana, requesting a copy of the South Pasadena poolroom ordinance and the court decisions on the subject. It is intended to adopt an ordinance along similar lines for Santa Ana.

Mrs. Edward Hobert and Daughter Ruth of Marengo avenue have returned from Belmont and San Francisco.

LANDS BIG BASS.

Redondo Man Secures Thirty-Pounder. Mother Goose Entertainment by Prominent People.

REDONDO BEACH, May 25.—A. J. Bell of this city made a record-breaking catch for this season when he landed a thirty-pound sea-bass from wharf No. 3 yesterday morning. C. A. Ahrens of Los Angeles caught a 225-pound jewfish yesterday from the same pier with hook and line. C. A. Sheldrick, United States Customs Collector, and famous for his big catches, got fifty-three mackerel and two sea-trout. These were the first sea-trout of the season here and their appearance is hailed with delight by sportsmen. The fish appear to have moved from wharf No. 1, where they are usually to be found, to the vicinity of wharf No. 3.

The tenth anniversary of the organization of Carnation Chapter, Order of the Eastern Star, was celebrated this evening by the members with a novel entertainment. Many prominent business men and their wives took part in a pantomime in which they represented various characters of the "Mother Goose" nursery rhymes. Mrs. O. C. Hinman read the jingles while Mr. and Mrs. C. C. Mangold, Mr. and Mrs. P. S. Venable, Mr. and Mrs. D. J. Pitts, W. F. Sprinkle, George H. Anderson, O. C. Hinman and others represented nursery characters. Following the programme those present were shown the cupboard by old Mother Hubbard, and refreshments consisting of milk, crackers and stick candy, suitable for a children's party were served.

City Attorney Perry returned today from San Francisco and Santa Cruz where he attended the State convention of the Eagles.

VENETIAN DATES.

VENICE, May 25.—The sixth annual drill by the uniform teams of the Knights of Pythias, Fraternal Brotherhood and Knights of the Maccabees of Southern California will be held at the auditorium on the evening of May 28. The dates chosen for the eighth annual lawn-tennis tournament, to be held at the Country Club courts, are June 24-26. The Merchants' Exchange of Los Angeles, including the grocers, butchers, hay and fuel dealers and druggists, will come to the beach on Admission Day, September 9, for their annual outing. The Southern California Editorial Association is scheduled for a week's outing on the strand, from June 21 to 27.

To Let, Store on Broadway

between 5th and 6th sts. Possession June 1. Rent $200. Five years' lease to a tenant. Call 313 Bryson Block.

HAPPY TRIO.

THREE CITIES REPRESENTED.

MAYORS AND REAL ESTATE MEN EXCHANGE PLEASANTRIES.

San Pedro and Wilmington Officials and Merchants Are Guests of Long Beach Board—Seven High School Students Suspended Pending Investigation Into Hazing.

LONG BEACH, May 26.—The Mayors and real estate men of San Pedro and Wilmington were the guests today of the Long Beach Realty Board. They arrived in a special car on the Pacific Electric Railway at 3 o'clock and were met at the depot by the members of the Realty Board and the municipal band. Then taking autos the guests were given a ride over the city, paying visits to the drawbridge, harbor entrance, the Craig plant and to Bixby Park.

At 6 o'clock a banquet was served at Frank's Café on the Pike, following which an address was given by C. A. Bailreich of Pueblo on "The Commission of Governments."

The principal object of the gathering was to promote good fellowship and start the formation of realty boards in the other two harbor cities.

These were members of the visiting delegation:

San Pedro—Mayor Walton, Richard Quinn, M. L. Campbell, H. L. Campbell, W. F. Bickenbach, J. A. Anderson, Sr., L. S. Rowan, L. Hansen, E. D. Seward, J. M. McDermott, Don Fugate, J. A. Atcheson, Charles Dreyfus, G. L. Cutter.

Wilmington—W. S. Moore, N. F. Stone, John Schneider, Henry Schneider, E. J. Gallehue, D. Hammer, J. H. Dorian, E. W. Sanderson, C. R. Rowett, T. W. Lincoln, J. H. Rule, Charles Newby, D. R. Wood.

SEVEN SUSPENDED.

As a result of the alleged hazing last week of Raymond Walker, a pupil of the Atlantic-avenue school, seven high school boys were today suspended until an investigation is held. The boys are John Bamberger, Tommy De-Coudres, Clifford Hillary, William Meade, Albert Schaefer, Ray Fulwiler, Leslie Still. It is charged that young Walker was taken from a class party, part of his clothing torn off and he was being tied to a telegraph pole when rescued. The High School faculty also suspended from holding any student body office either this or next year, Lloyd Schaefer, manager of the tennis team, Harold Smith and Miss Lilly Kingcade, members of the team, because they went to Santa Ana, Saturday, and played after being notified not to because of marks against them for deportment and study. The other members of the team for playing with them cannot participate in any more games this school year.

DONATES LOT.

C. W. Casaboom, today donated to the Long Beach school district a corner lot 100x150 on Cherry street in the Signal Hill district for use for school purposes. The old Burnet building will be moved to the site and will be known as the Signal Hill school. The Board of Education will provide teachers.

City Auditor Hatch today completed his inventory of all real and personal property owned by the city. The total value is $1,382,483, exclusive of fire hydrants valued at $65,000. The most valuable of the city holdings are Pacific Park across from the City Hall and valued at $475,000 and the park property along the bluff, valued at $450,000, the values being fixed the same as private holdings in the same vicinity are assessed.

GIFTS TO CHURCH.

Mrs. T. M. Hanna today signed a deed conveying to the Presbyterian Church of this city property on West Third street valued at $1800. She also signed the deeds giving to the Los Angeles presbytery $15,000 worth of property, the income of which is to be used to assist struggling churches.

A lad by the name of Lauricello, living on Anaheim street, had his right hand caught in a feed-grinding machine yesterday and the first and little fingers amputated.

Manager Stanley of Hotel Virginia today received a letter from A. B. Chittenden of Ramona Chapter, Native Sons, of Los Angeles stating that it had been decided not to hold the annual dinner at Long Beach on account of the temperance law and the attitude of the authorities on the liquor question.

At a meeting of the High School alumni last night these officers were elected: President, Clara French; vice-president, Nora Harnett; secretary, Ruth Stalley; treasurer, Gerald Hansen.

Mrs. Eleanor Lemcke died last night at the Del Mar Hotel, where she had been a guest for two years. Mrs. Lemcke was from St. Louis and was 73 years of age. Funeral arrangements are delayed pending the arrival of a son from St. Louis.

ANOTHER RUNAWAY MATCH.

Second Covina Couple Confesses to Having Been Secretly Wed in San Francisco.

COVINA, May 25.—How many more of the fair, winsome daughters of the orange ranchers of Covina have bowed their knees at the altar of hymen during the past two months, unbeknown to relatives and friends, is the question which is disturbing the minds of many a fond pater and mater.

Following upon the announcement of the secret marriage of Miss Josephine Stumpf and Arthur Beardslee, in San Francisco, March 20, comes the news of the wedding of Miss Gail Leech to George Covert, also in San Francisco, on the same date. Both are residents of this city. The groom is active as a real estate agent, and the bride is the daughter of Mr. and Mrs. E. E. Leech, who own an extensive orange ranch and strawberry fields just west of Covina.

The young bride is a student in the Woodbury Business College of Los Angeles and will graduate from the commercial department this week. The announcement made today comes as a great surprise to her friends and schoolmates.

SAN PEDRO.

SAN PEDRO, May 25.—The City Council today indorsed petitions to the Pacific Electric Railway asking that additional night cars be placed on the San Pedro lines. At present but one car leaves San Pedro between the hours of 7 and 11 p.m. on each line. The petitions ask that an additional car be run on both the Gardena and Dominguez lines, to give an hourly service at night.

Irrigate Yourself With Arrowhead

Spring water and prevent sickness.

MASONIC COUNCIL.

Officers Installed at Pomona by Past Illustrious Grand Master of California.

POMONA, May 25.—A Masonic Council of Royal and Select Masters was constituted here last night by W. H. Gaynor of Los Angeles, Past Illustrious Grand Master of California, assisted by Benjamin Cartwright of Alhambra, Grand Conductor of the council. Officers were installed thus: J. R. Garthside, thrice Illustrious Master; C. C. Huff, Deputy Master; S. L. Strock, Principal Conductor of the Work; J. Albert Dole, Captain of the Guard; H. J. Nichols, Recorder; E. A. Hotchkiss, Chaplain; W. R. Hudson, Conductor of Council; T. B. Fredendall, Steward; O. A. Warner, Sentinel; Walter A. Lewis, Organist. The council starts with forty members. After the ceremonies refreshments were served.

The funeral of John McGowan, son of Mr. and Mrs. E. L. McGowan of East Second street and brother of H. E. McGowan and Dr. J. E. McGowan, was held yesterday afternoon from Todd's chapel. He died in San Diego on Saturday night.

INTERESTING PROGRAMME.

Mr. and Mrs. Fred J. Smith and the ladies of the Pomona Auxiliary George Junior Republic are arranging to entertain the citizens of the Republic and their instructors on Saturday at the spacious grounds of the Smith home on North San Antonio avenue. An interesting programme of entertainment has been arranged and luncheon will be served.

A new brick block will soon be erected at the southwest corner of Third and Thomas streets by Midgley Bros., who have already leased the lower floor and basement, which will be 65x120 feet, to the implement firm of Twomey & Miller.

The Building Committee having in charge the plans for the erection of the new $45,000 Baptist Church is progressing well, and arrangements are being made to commence construction soon.

MONROVIA.

WILL DISCUSS BOND ISSUES.

PUBLIC MEETING CALLED TO CONSIDER THE MATTER.

Board of Trade and Other Civic Organizations Favor the Expenditure of One Hundred and Thirty Thousand Dollars for Sewers and Water Supply Improvements.

MONROVIA, May 25.—A meeting for public discussion of the $120,000 sewer and water bond propositions, which will be submitted to voters June 7, has been called by the Board of Trade for Thursday evening. Comparatively slight opposition to the $15,000 bonds for water system improvements has developed, but it is believed that either all propositions will carry or all fail. The Board of Trade, in association with other civic organizations, has made a canvass of electors and the outlook for the success of the election is favorable, though it is conceded there will be a hard fight. Display maps of the proposed sewer system show that the entire city will be served. They prove an effective argument against a smaller appropriation which would permit of but partial construction and sectional service. All rate-payers would contribute pro rata for an incomplete system, and only some of them benefit except indirectly. Another convert-winning argument is the fact that the bulk of the money for labor would be returned into local trade channels or invested in new homes.

Prospective builders are a unit for the bonds since the expense for individual disposition of sewage is considerably greater than the sewer tax would amount to, is paid in one sum instead of being distributed over a long period and in no way contributes to general property values, as would the same amount spent on adequate municipal system. Realty dealers cite many instances where intending builders of costly suburban homes have been deterred on account of the city's lack of a sewer system. Business and professional men and a large majority of the heaviest realty owners favor the bonds. At Thursday's meeting J. D. Bicknell, now of Los Angeles, but formerly of Monrovia, and still having large interests here, City Attorney Haas and others will present the case for the bonds.

GEORGE BURNS DIES.

George Burns, eldest son of Detective William J. Burns, special agent of the District Attorney's office in the investigation of the San Francisco graft cases, died here this morning. He was 28 years old and for some time was engaged in detective work in connection with that of his father. When former Mayor Schmitz went to Europe his movements were reported by young Burns, who later, made a search of the East for A. K. Detwieler, the fugitive official of the Home Telephone Company, indicted for bribery. Failing health caused his return to the Coast, and recently he was operated on for appendicitis. He failed to improve and was removed to a sanatorium here, where he was ill with tuberculosis. Soon after the opening of the Calhoun trial today, George Burns was called as a witness. His father responded that the young man was out of town on a vacation. A few hours later the news of his death was announced. W. J. Burns left San Francisco this evening for Monrovia.

DOG CAPTURES HOME.

City Marshal Miller captured and shot today a bull terrier that had taken possession of the home of H. M. Siemons and terrorized practically the North Myrtle-avenue section. It is not known who owned the dog.

Robert McFadden of Santa Ana has purchased from J. E. McIntyre two lots on West Banana avenue, near Violet avenue, as a site for a foothill home. The tract has a frontage of 122 feet on Banana, and a depth of 200 feet. The purchase price was $2000.

P. E. Hatch and Mrs. Hatch of Long Beach are occupying a bungalow on North Shamrock avenue while plans for their new Monrovia residence are being finished.

PLAYA DEL REY.

PLAYA DEL REY, May 25.—Elaborate plans are being made for the first annual picnic of the Illinois Association, to be held here Saturday, May 29. To all present and former residents of Illinois a cordial invitation is extended to be present and participate in the festivities, basket dinner and reunion. There is to be music and speaking, baseball games, athletic sports and contests, an Illinois congress, dancing, boating and fishing.

9 COBS FOR 15¢

Nine cigars for 15 cents. Nine Havana cigars, mind you. The smoothest and softest smoke you've ever enjoyed. But probably the plainest looking, cheapest wrapped cigar in the world.

COBS

You get nothing but tobacco, no labels or lithographing or symmetrical labor. You can't smoke style, so there's no style to Cobs—just enjoyment. There's a yard of Havana in each package—each Cob is four inches long—open at both ends, so's to draw at once and burn everything down to the lip-hold. As good as any ten-cent cigar.

FOR SALE EVERYWHERE

GEO. W. WALKER, DISTRIBUTOR, LOS ANGELES, CAL.

SANTA MONICA.

CANYON RANCH IS PURCHASED.

SECURED AS SITE FOR AN OLD FOLKS' HOME.

Amputation of Fifth Leg of Colt Causes Blood Poisoning from Which Valuable Animal Dies—Concrete to Take Place of Asphalt for Floor of Municipal Pier.

SANTA MONICA, May 25.—For a stated consideration of $3500 the Commoners of America have purchased the W. H. Lynch ranch of eighty acres in Garapatos Cañon. They announce that they will at once spend the sum of $12,000 in the erection of buildings for the accommodation of an "old folks' home." This ranch is in the mountains, about fifteen miles from Santa Monica, and a mile from the junction of Garapatos and Topango cañons. It is the announced purpose to build a good road, so that the home can be reached by automobile and wagon from the San Fernando Valley. There have been several other real estate sales in the same vicinity during the past few weeks, and as a result of these transfers a number of new houses will be erected. Among others there is to be a summer-house for H. R. Gage of Venice.

LOSES FIVE LEGS.

The Santa Marias of Topango Cañon lost a small fortune the other day when they amputated the fifth leg that encumbered a healthy colt that had been born a few days before. The colt was stout, and apparently in good condition. Following the operation blood-poisoning set in, and the animal died.

CONCRETE FOR ASPHALT.

The City Council has decided to substitute concrete for asphalt as the material with which the new floor of the new municipal pier is to be constructed. Bids are to be advertised for the concrete floor.

There are to be seventy-nine graduates from the grammar grades of the public schools this year, as compared with thirty-four for last season. The High School graduation class consists of twenty-four.

Yesterday was home day at the regular weekly session of the Women's Club. Mrs. J. B. Lorbeer was the entertainer, she delivered a talk on "The Principles of Beauty in Nature and Art." The address was accompanied by an art exhibit and blackboard and charcoal work. There was a large attendance.

CLEW TO BURGLAR.

The local police have reached the conclusion that the laundry marks (7398) discovered on the old cotton handkerchief that had been discarded by the burglar who held up and robbed Mr. and Mrs. Chester A. Bell at their residence on Kinney street, Sunday morning, were not the markings of any of the local wash houses. The handkerchief has been turned over to the police of Los Angeles. This find is the fabric that had been used by the robber as a mask, and when he cached it between two Pier-avenue buildings he carefully wrapped his revolver in it. This weapon was of the cheapest sort; it was not purchased from any beach dealer. It has also been placed in the hands of the Los Angeles police.

The body of Mrs. Delka Allison, wife of W. C. Allison, who died last night at the family home on Cherry street, has been sent to her former home in Fresno for burial. She was 53 years old. Death resulted from heart disease.

TAX REDUCTION.

Chairman Miles of the City Council's Finance Committee has submitted an estimate to the effect that the tax levy for the next year will be $1.24. This will be a reduction of 15 cents from the levy of the present year. The estimate does not include the school tax, which, under the new law, is to be levied by the county.

AIR-LINE FLYER.

The Air Line flyer of the Los Angeles-Pacific trolley route made its first trips today. The only stop made outside the city limits of Santa Monica until reaching Los Angeles is the one at Palms. This new service will prove a great convenience to the residents of that settlement.

The local Elks are industriously boosting the amateur performance to be given June 1 as a benefit for the Grand Lodge reunion entertainment on Santa Monica day. The opera to be presented will be the "Little Tycoon," and the ambition of the boosters is to realize $3000 from the sale of seats. To provide entertainment and amusement on Santa Monica day, July 13, there will be expended $7500.

Work is progressing industriously at the Rustic Cañon resort in preparation for the outing to be held there Monday under the auspices of the Los Angeles Woodmen. Being a holiday, many thousand visitors are expected.

SIERRA MADRE.

SIERRE MADRE, May 25.—At the Woman's Club election, yesterday, the only contests were for places on the board of directors. The new officers and directors are: President, Mrs. George H. Latteau; first vice-president, Mrs. W. S. Andrews; second vice-president, Mrs. C. H. Baker; secretary, Mrs. Frank Wright; treasurer, Mrs. Tasker M. Webster; directors, Mmes. Caroline S. Collins, L. L. Dietz, W. J. Lawless, J. A. Osgood, L. C. Torrance and J. A. Madden.

The poisoning of eight valuable dogs in this section has brought forth the offer of a substantial reward for the capture and conviction of the guilty one. The Trustees will be petitioned to add to the amount.

A pleasant programme has been arranged for the evening of the 28th inst. when the Women's Club give its final dance of the season at the Town Hall.

CASTORIA

For Infants and Children.

The Kind You Have Always Bought

Bears the Signature of Chas. H. Fletcher

Clothes are almost human!

Their lives can be shortened by abuse the same as ours.

With ordinary soap, the constant rubbing of clothes over a rigid washboard wears and tears the life out of them.

With the aid of Gold Dust most of the work is done without your help, and little or no rubbing is required.

Gold Dust is soap "with its working clothes on"—good, honest, vegetable oil soap, ground fine and blended with other purifying materials. It cleanses vigorously and thoroughly without taxing your strength, and with no injury to garments.

We Can Cure YOU

BY THE

Pasteur Treatment

"Pasteur," the great discoverer of germ diseases, and the method of quick eradication, has given to science the greatest discovery in centuries. No more suffering for months and years—but put yourself under the care of our experienced specialists and be soon restored to health.

Germ Diseases

As Catarrh, Bronchitis, Tuberculosis, Appendicitis, Jaundice, Female Diseases, Joint Diseases, etc. All chronic diseases begin as acute diseases, and by neglect or failure to diagnose and treat them properly become chronic. To kill the germ is all that is necessary to make you well and strong. We are doing what no other physicians have done—a long study of the so-called Chronic Diseases, which are chronic in name ONLY, for nearly every ailment will yield to treatment, and the doctors know how. No more suffering for months and years—but put yourself under the care of our experienced specialists, and be soon restored to health. No high prices, but a reasonable fee for good service.

CALIFORNIA PASTEUR MEDICAL INSTITUTE

OFFICE HOURS—10 to 4 daily. Sunday—10 to 12 a. m.

Suite 602 San Fernando Building 4th and Main Sts.

We'll Make You

The Finest Suit You Ever Wore

$25 to $50

EISNER & CO., Tailors Angelus Hotel Bldg.

Dr. Tom She Bin

Chinese Herb Doctor. Fees $20, $10, $7, $5, $3.50 per week. Consumption, Catarrh, Rheumatism, Appendicitis, Kidney, Liver and Stomach troubles. Consultation free. Open day and night. 711 S. Main st.

Complete Chronic

RAINFUL.

PIECE OF WOOD ENTERS HEAD.

CORONA MAN SUFFERS SEVERE ACCIDENT AT MILL.

Sharp Splinter Breaks Into Half a Dozen Parts as It Smites His Temple and One Fragment Penetrates Between the Eyeball and Skull—Youthful Actors.

CORONA, May 25.—J. G. Daniels, owner and proprietor of the local planing mill, suffered a severe accident yesterday, a sharp splinter of wood entering his forehead above the right eye and coming out through the right temple. The wood splintered into half a dozen pieces as it forced its way into the flesh, one fragment going between the eyeball and skull. The wound required four stitches to close, and when opened up to remove the splinters was large enough to admit of two of the physician's fingers at one time.

This is the second accident the proprietor has suffered at his mill inside a few weeks. He had just recovered from a bad cut on his arm.

EXCELLENT PRODUCTION.

The farcical comedy "Charley's Aunt," given recently by the senior class, under the direction of Miss O. E. Clark, was an able production throughout. In the cast were: Glen Brubacher, Glenn Wilkins, Ivan Grisale, Bertram Dunham, Ralph Dean, Leslie McVicar, Eloise Archer, Josephine Martin, Harriet Bates and Nettie Fisher. The High School Mandolin Club, directed by Miss Cooper, and assisted by Miss Bettie E. Dickey, violinist, furnished the music.

ROAD IMPROVEMENT.

The Corona Board of Trade is to be represented Thursday at the Sycamore Flats meeting of Orange and Riverside County Supervisors and Chambers of Commerce by W. J. Pentelow, W. C. Barth, W. H. Jamieson, J. P. Triolo, A. C. Wood, M. W. Findley, M. Morgan and C. D. McNeil. The meeting is called to consider improving the road through Santa Ana Cañon.

After weeks of illness following a stroke of paralysis, Lewis B. Grant died yesterday at his home, aged nearly 67. The funeral service will be conducted at the late home tomorrow morning. The Woodmen of the World of Riverside will officiate at the grave; the Fraternal Aid Association of Corona also will attend the service. A brother, D. D. Grant of Burlington, Iowa, is due here. A son, E. A. Grant, and daughter, Mrs. L. W. Schinke, live here.

Encarnation Ruiz died Sunday. The funeral was held at the Catholic Church this afternoon.

Wilson Gunn of St. Louis, Mo., has been appointed city sanjero to succeed Bert Holmes, resigned. Mr. Gunn is accompanied here by his wife, who is a sister of Horace Allen, Santa Fé cashier.

CASE DISMISSED.

The case against W. Bird, charged with violation of the prohibition ordinance, was dismissed today, owing to lack of evidence.

The Board of Trade is arranging to send 4000 folders describing Corona to the Seattle Exposition.

Rev. James McLaren is to lecture Friday evening at the High School auditorium under the auspices of the Woman's Improvement Club.

The Board of Trade will hold its annual banquet June 17.

Dr. George S. Skeen of Jacksonville, Ill., has come to Corona to reside.

Miss Elisabeth Markin of Fort Dodge, Iowa, arrived yesterday to visit her sister, Mrs. A. J. Ware, en route to the Seattle Exposition.

Miss Florence Whitmore is home from Berkeley for the summer vacation.

Mr. and Mrs. J. B. Gooch, with Mmes. R. W. Stanfield and R. S. Billings, are making an auto tour of cities on the kite-shaped track.

AUTHORIZE INCREASE.

Stockholders of Sugar Company Meet at Santa Ana—Capital to Be Raised to Million.

SANTA ANA, May 25.—Today stockholders of the Southern California Sugar Company, whose plant on South Main street will begin turning beets into sugar in July, authorized that the capital stock of the company be raised from $600,000 to $1,000,000. The company expects to increase its capacity within a short time, to care for the increased acreage of beets it can command.

F. B. Case, superintendent of the factory, said today that the estimates that annually the sugar company will pay to beet growers the sum of $500,000 and to employés of the factory $100,000. Of the $500,000 paid to growers between $150,000 and $200,000 will be distributed for wages.

NEW TOWNSITE.

A new townsite has been laid out in this county, to be known as Modjeska Mineral Springs. It is situated in Pleasant Cañon, a branch of the Santiago, and is on property that adjoins the famous Forest of Arden, formerly owned by Madame Modjeska, and now owned by the Modjeska Country Club of Long Beach.

NEWHOPE ROAD FUND.

The Board of Supervisors today ordered $2866 set apart from the Newhope road fund for the newly incorporated city of Huntington Beach. This is the city's first money.

The Superior Court has ordered John H. Pope, a well-known lowlands farmer, to pay his wife, Alice Pope, whom he is suing for divorce, $50 for deposition expenses and $300 attorney's fees. The application of the wife for $50 a month alimony was taken under advisement by Judge West.

SAN JUAN CAPISTRANO.

SAN JUAN CAPISTRANO, May 25.—The tolling of the old mission bells three times in the last month has marked the blighting of the family of José Avila. A month ago Avila's daughter was buried. Two weeks later the great white plague took away the wife and mother, and yesterday the body of the baby, five months old, was carried to the graveyard on the hill back of the old Franciscan mission.

ELSINORE.

ELSINORE, May 25.—Edward Robinson, whose trial on a charge of violating the city liquor ordinance was set for the 27th inst., this morning pleaded guilty and paid a fine of $150. The case of Dr. T. E. Ellis is set for June 15.

Among arrivals at the Elsinore Hotel are: Walter Perris, San Bernardino; R. L. Groover, Temescal; W. T. Leggett, Julian; T. P. Pike and wife, D. L. O'Connor, Fortuna, Cal.

Complete Chronicle of One Day's Doings South of the Tehachepi.

NEWS REPORTS FROM CORRESPONDENTS OF THE TIMES.

RAINFUL.

PIECE OF WOOD ENTERS HEAD.

CORONA MAN SUFFERS SEVERE ACCIDENT AT MILL.

Sharp Splinter Breaks Into Half a Dozen Parts as It Smites His Temple and One Fragment Penetrates Between the Eyeball and Skull—Youthful Actors.

CORONA, May 25.—J. G. Daniels, owner and proprietor of the local planing mill, suffered a severe accident yesterday, a sharp splinter of wood entering his forehead above the right eye and coming out through the right temple. The wood splintered into half a dozen pieces as it forced its way into the flesh, one fragment going between the eyeball and skull. The wound required four stitches to close, and when opened up to remove the splinters was large enough to admit of two of the physician's fingers at one time.

This is the second accident the proprietor has suffered at his mill inside a few weeks. He had just recovered from a bad cut on his arm.

EXCELLENT PRODUCTION.

The farcical comedy "Charley's Aunt," given recently by the senior class under the direction of Miss O. E. Clark, was an able production throughout. In the cast were: Glen Belcher, Glenn Wilkins, Ivan Grizzle, Bertram Dunham, Ralph Dean, Lelia McVicar, Eloise Archer, Josephine Martin, Harriet Bates and Nettie Fisher. The High School Mandolin Club, directed by Miss Cooper, and assisted by Miss Bertie E. Dickey, violinist, furnished the music.

ROAD IMPROVEMENT.

The Corona Board of Trade is to be represented Thursday at the Sycamore Flats meeting of Orange and Riverside County Supervisors and Chamber of Commerce by W. J. Pentelow, W. C. Barth, W. H. Jameson, J. P. Allen, A. C. Wood, M. W. Findley, M. Horan and C. D. McNeil. The meeting is called to consider improving the road through Santa Ana Cañon.

After weeks of illness following a stroke of paralysis, Lewis B. Grant died yesterday at his home, aged nearly 61. The funeral service will be conducted at the late home tomorrow morning. The Woodmen of the World of Riverside will officiate at the grave; the Fraternal Aid Association of Corona also will attend the service. A brother, D. D. Grant of Burlington, Ia., is due here. A son, S. A. Grant, and daughter, Mrs. L. W. Schinke, are here.

Incarnation Ruiz died Sunday. The funeral was held at the Catholic church this afternoon.

Wilson Gunn of St. Louis, Mo., has been appointed city sanjero to succeed Burt Holmes, resigned. Mr. Gunn is accompanied here by his wife, who is a sister of Horace Allen, Santa Fé agent.

CASE DISMISSED.

The case against W. Bird, charged with violation of the prohibition ordinance, was dismissed today, owing to lack of evidence.

The Board of Trade is arranging to send out folders describing Corona to the Seattle Exposition.

Rev. James McLaren is to lecture Friday evening at the High School auditorium under the auspices of the Friday Improvement Club.

The Board of Trade will hold its annual banquet June 17.

Dr. George S. Skeen of Jacksonville, Ill., has come to Corona to reside.

Mrs. Elizabeth Markin of Fort Dodge, Iowa, arrived yesterday to visit her sister, Mrs. A. J. Ware, en route to the Seattle Exposition.

Miss Florence Whitmore is home from Berkeley for the summer vacation.

Mr. and Mrs. J. B. Gooch, with Miss R. W. Stanfield and R. S. Billings, are making an auto tour of citrus on the kite-shaped track.

AUTHORIZE INCREASE.

Stockholders of Sugar Company Meet at Santa Ana—Capital to Be Raised to Million.

SANTA ANA, May 25.—Today stockholders of the Southern California Sugar Company, whose plant on South Main street will begin turning beets into sugar in July, authorized that the capital stock of the company be raised from $600,000 to $1,000,000. The company expects to increase its capacity within a short time, to care for the increased acreage of beets it can command.

F. H. Case, superintendent of the factory, said today that he estimates that annually the sugar company will pay to beet growers the sum of $500,000 and to employés of the factory $100,000. Of the $500,000 paid to growers between $150,000 and $200,000 will be distributed for wages.

NEW TOWNSITE.

A new townsite has been laid out in this county, to be known as Modjeska Mineral Springs. It is situated in Pleasant Cañon, a branch of the Santiago, and is on property that adjoins the famous Forest of Arden, formerly owned by Madame Modjeska, and now owned by the Modjeska Country Club of Long Beach.

NEWHOPE ROAD FUND.

The Board of Supervisors today ordered $500 set apart from the Newhope road fund for the newly incorporated city of Huntington Beach. This is the city's first money.

The Superior Court has ordered John R. Pope, a well-known lowlands farmer, to pay his wife, Alice Pope, whom he is suing for divorce, $50 for deposition expenses and $300 attorney's fees. The application of the wife for $50 a month alimony was taken under advisement by Judge West.

SAN JUAN CAPISTRANO.

SAN JUAN CAPISTRANO, May 25.—The tolling of the old mission bells nine times in the last month has spurred the blighting of the family of José Avila. A month ago Avila's daughter was buried. Two weeks later the great white plague took away the wife and mother, and yesterday the body of the baby, five months old, was carried to the graveyard on the hill back of the old Franciscan mission.

ELSINORE.

ELSINORE, May 25.—Edward Robbins, whose trial on a charge of violating the city liquor ordinance was set for the 27th inst., this morning pleaded guilty and paid a fine of $150. The case of Dr. T. E. Ellis is set for June 15.

Among arrivals at the Elsinore Hotel are: Walter Perris, San Bernardino; S. L. Groover, Temescal; W. T. Leggett, Julian; T. P. Pike and wife, D. L. O'Connor, Fortuna, Cal.

RUSH FOR LAND.

Twenty Thousand Acres Filed on in Eight Townships in Imperial Valley.

[BY DIRECT WIRE TO THE TIMES.]

EL CENTRO, May 25.—[Exclusive Dispatch.] It is estimated that fully 20,000 acres of Imperial Valley lands were filed on yesterday, and today by settlers in eight townships which were thrown open for entry.

Orders to the amount of $3850 were sent out from this postoffice Monday to meet land payments the first day of this filing, and a large money order business has been done all today.

El Centro's business streets were lined with teams of settlers from all parts of the townships thrown open for filings, and the Imperial County Courthouse was simply a crush of those seeking to make their entries before the County Clerk.

SAN DIEGO.

WON'T PAY FINE, GOES TO JAIL.

BUSINESS MAN IS GUILTY OF CONTEMPT OF COURT.

Local and Los Angeles Capitalists Take Up Six Hundred Thousand Dollars' Worth of Bonds Issued by Grant Hotel Building Company. Boosters Banquet.

SAN DIEGO, May 25.—Rather than pay a fine of $100 Frank Mertz, a prominent business man, today went to jail to serve two days for contempt of court. Mertz is said to be wealthy.

Together with J. C. Burgess he held a lease on the six-story concrete building erected two years ago by Fred T. Scripps. Recently Scripps brought suit to cancel the lease and secure possession. Mertz fought the suit but lost in court.

He refused to give up the premises, holding on to a suite of rooms, where he conducted offices, by refusing to give up the keys. He was forcibly ejected from the place by the Sheriff on order of the Superior Court. He still declined to give up the keys and immediately reentered and took possession of the rooms after the Sheriff had left the building. Scripps became exasperated and appealed to the court. Mertz was cited for contempt. He made the plea that he was holding the rooms for a subtenant who is out of town. This did not satisfy the court. Judge Guy ordered that he either pay a fine of $100 or go to jail for two days.

"I'll go to jail and keep the keys, too," Mertz is quoted as saying.

WILL COMPLETE HOTEL.

Practically the entire $600,000 in bonds issued by the Grant Hotel Building Company has been subscribed by local and Los Angeles capital. The Bank of Southern California of Los Angeles is interested. A plan for organization of the hotel company is now being formulated by a local firm. From the subscribers to the bond issue a board of directors will be chosen. The board is to have charge of the immediate construction in completing the building and in furnishing same.

WILL BOOST FOR CITY.

The Santa Fé will run a special train to Del Mar and return, tomorrow evening, to accommodate members of the "Boosters' Club" of the Chamber of Commerce which will hold the first of a series of outside dinners at the Stratford Inn. Speakers will be Col. Edward Fletcher, Mayor Conard, D. C. Collier, Melville Klauber and others.

GRADING OUTFIT.

The grading outfit of Robert Sherer & Son, consisting of 110 mules, twenty-four wagons and scores of drivers is due here from Los Angeles, coming overland. The procession of teams, wagons and scrapers strings along the road for a mile. Immediately upon arrival here the outfit will go to work on the grade of the San Diego and Arizona Railroad. Heavier machinery, such as steam shovels and engines was shipped here by railroad.

WALTERS OUT ON BAIL.

James Walters, the soldier who, on May 3, cut Carl Peterson several times in the abdomen with a knife, was today released from jail on a bond of $100. Justice Thorp approved the small bond for the reason that Peterson has entirely recovered from the wounds and is not inclined to prosecute his assailant.

LAMBERT LEAVES WEALTH.

Lewis A. Lambert, the hermit rancher who was found dead in his cabin on a ranch in Murrietta Cañon last Monday, left $3000 cash in several Los Angeles and San Diego banks. Application for letters of administration of his estate has been made by the public administrator. It is said Lambert has no relatives known in this country.

The faculty of the San Diego State Normal has chosen Rev. W. B. Thorp to be the speaker at the graduation exercises to be held June 17. He is pastor of the First Congregational Church.

HEMET.

HEMET, May 25.—The Swing cup, recently won by Hemet after a series of debates with the high schools of Riverside and San Bernardino counties, was presented to the Hemet High School at the close of its literary programme Friday afternoon. Miss De Fremery reviewed the history of the contest, and J. Boyd Oliver presented the cup on behalf of the debating team and the students. The president of the student affairs accepted the trust reposed in next years' students to defend the trophy.

At the track meet held recently between the Hemet and San Jacinto high schools, Hemet won with a score of 62 to 35. The surprise of the meet was the 100-yard dash by Sydney Boughn in 10 seconds flat.

COLTON.

COLTON, May 25.—M. P. Conkle of Santa Ana has bought of E. J. Rice two lots on A street, between Eighth and Ninth streets, 50x150 feet each, for a consideration of $1200.

Rev. I. L. Oakes is home from Arizona for a short visit with his family on Grand Terrace.

Dr. J. Pitner, D.D. of Los Angeles was in this city today.

Mr. and Mrs. C. A. Luckfield of Beatty, Nev., are here on a short visit.

Mrs. Helen Petrie was a passenger to Los Angeles today where she will be the guest of Miss Kate Hathaway for several days.

Hay at Wholesale.
Car lots. E. R. Long, Bakersfield, Cal.

RIVERSIDE.

WATER PRICES CAUSE FIGHT.

COMPANY RESTRAINED FROM MAKING INCREASE.

Temporary Injunction Issued Under Which Fairview Corporation Cannot Charge Over Ten Cents an Inch Pending Trial of Suit—Book Peddler Sent to Patton.

RIVERSIDE, May 25.—A temporary injunction restraining the Fairview Land and Water Company from charging more than 10 cents an inch for water was ordered by Judge Densmore in the Superior Court today, pending the trial of the suit of W. F. Copeland and others against this company and the Lake Hemet Water Company. Water rates were recently raised to 50 cents an inch. The plaintiffs claim to be tenants in common in the system and that they are only required to pay for the water and the maintenance of the plant.

SPIRITS TROUBLE HIM.

An unknown book agent, G. Phillips, was committed to the asylum at Patton today as the result of strange actions while going from house to house with his books. He stopped all night at the home of Otto Martin on Central avenue, and there showed great agitation over spirits which he believed were trying to talk to him. He was taken before Judge Densmore for examination, and upon the testimony of the physicians he was ordered committed to the State Hospital.

To express their regret over his departure, the Y.M.C.A. and combined young people's societies of Riverside gave a reception at the Y.M.C.A. auditorium this evening in honor of Thomas Hannay, Jr., second vice-president of the California Christian Endeavor Union, who leaves soon to engage in Christian work among the laborers on the Owens River project. Mr. Hannay goes under the auspices of the Bible Institute of Los Angeles, and will travel from camp to camp, conducting meetings.

ORANGE GROVE SALES.

The ten-acre orange grove on Jurupa avenue owned by A. L. Woodill has been sold to Dr. E. H. Wood for a consideration of $15,000. As part payment Mr. Woodill took a house and lot on Magnolia avenue, four lots in the Primrose addition and two lots at the corner of Magnolia avenue and Adams street.

Another good sale of orange property has been made by Hugh Latimer, who has sold his seven-acre orchard on Victoria avenue to George M. Busey. The consideration is not made public.

E. D. Keak, who recently purchased a lot on Fourth street, near Aurora Drive, has awarded the contract to the Cresmer Manufacturing Company for an eight-room house, to be built at a cost of $2700.

The Tuesday Musical Club entertained at the Glenwood Mission Inn this evening, to mark the close of an unusually successful year. An informal musical programme was given, and dancing and cards concluded the evening.

SAN BERNARDINO.

KILLS FRIEND, PLEADS GUILTY.

MURDERER ADMITS HIS CRIME AT SAN BERNARDINO.

Highland Orange Grower Who Married Deceased Brother's Widow, Sues for Divorce While Woman Files Cross-Complaint—Stabbing Affray at Redlands Junction.

SAN BERNARDINO, May 25.—Thomas Barraras, who shot and killed Antonio Moreno at Cucamonga some months ago, this forenoon pleaded guilty in the Superior Court to murder in the second degree, and will receive sentence Thursday.

The case against the accused man was unusually strong, eye witnesses, who watched the slaying from a window, testifying that it was one of the most cold-blooded homicides they had ever seen, and a recital of the facts caused a shudder throughout the county.

Moreno was shot down and though desperately wounded and pleading for his life, Barraras placed the revolver to his head and blew out his brains. The crime was the result of Moreno having refused to play cards with Barraras.

RACY TESTIMONY.

William H. Bates, a Highland orange grower, is suing his wife in the Superior Court for divorce on the grounds of desertion. The woman was the widow of Bates's elder brother. After his death she married a man named Carmichael, and Bates provided funds for her to secure a divorce. He then married her. The woman has been living at the home of another brother of Bates, almost opposite the house of her present husband. She is contesting the divorce, and has a cross-complaint on file. The testimony is racy.

MURDEROUS ATTACK.

Frank Morales is being sought by officers on a charge of making a murderous attack upon José O'Gase. The affair occurred at an early hour this morning at Redlands Junction. Morales, it is alleged, waylaid O'Gase, after the two had enjoyed, with other cholos, wine from one of the wineries, and, after carving him in a shocking manner, extracted a sum of money from his pockets and fled.

OFFICIAL VISIT.

The city officials today paid an official visit to the Lytle Creek reservoir property, inspecting the municipal eucalyptus grove, which is now a year old, the trees being ten feet high. The trip was made under the auspices of the city water department.

SCHOOL CENSUS.

The county school census, just completed, shows an increase of 1054 children under 17 years of age, over the record for last year. There are 15,133 school children within the county. Every district shows marked growth.

Make You Feel Good.

The pleasant purgative effect experienced by all who use Chamberlain's Stomach and Liver Tablets, and the healthy condition of the body and mind which they create, makes one feel joyful.—[Adv.

If You Want to Go East C. Haydock, Agent Illinois Central R.R., 118 West Sixth.

GREEN AND GOLD.

Record of Week's Shipments of Cabbages and Oranges from Fullerton—Olinda Grows.

FULLERTON, May 25.—For the week ended last night oranges and cabbages were shipped from Fullerton in carload lots thus: Orange, H. F. Dairymple, 2; Placentia Association, 7; Benchley Fruit Company, 4; C. C. Chapman, 2. Cabbages, California Vegetable Union, 7; M. M. Cobb, 7; Pinkham & McKevitt, 1.

The people of Olinda school district have almost by unanimous vote decided to erect a much larger schoolhouse, the present one being too small. A different site is also to be selected. A few years ago only one teacher was employed at Olinda. This year there are three, and the coming year four will have to be employed to serve the district which is growing so rapidly.

This supervisoral district received a carload of oil yesterday to be sprinkled on the roads here.

Mrs. O. E. Johnson of the oil wells has gone to Seneca, Kan., on a visit.

Mr. Casteneau received a carload of oil casing yesterday to be used in a new well.

Work has been commenced on the new forty-foot extension at the depot.

L. P. Drake and family will go East next month for an extended visit with relatives in Iowa.

Mrs. M. B. Elliot, who has visited at the home of J. Griffin and family, has returned to her home at Michigan City, Ind.

F. Parker has sold his fifteen-acre improved place on East Orangethorpe avenue to J. A. Clark for $15,000 cash. The property is set to oranges and walnuts.

BUYS STOCK RANCH.

Angelene Secures Eighty Acres at San Jacinto—Oil Indications West of Town.

SAN JACINTO, May 25.—Real estate transactions continue active in San Jacinto. Recent sales: S. A. Siverts has sold his eighty-acre stock ranch north of town to a Los Angeles party, who will take possession at once; Supervisor Shaver has sold a five-acre tract south of town to Fred Van Dusen; O. G. Tripp has bought ten acres on Central avenue and a one-acre tract on San Jacinto street; Angelo Domenigoni has purchased a house and lot on First street; S. E. Kennedy has bought the C. D. Cheshire twenty-acre tract on Hewitt street, known as the Hospital property; E. B. Earl reports the sale of his improved ten-acre home on Bath avenue to a Los Angeles party, and N. C. Johnson has bought a building lot corner of Second street and Brathway avenue.

While sinking a well for water on his land west of town, S. J. Newenham encountered a stratum of oil-impregnated gravel of the consistency of macadam. The substance smelled strongly of oil, and burned freely when put in the fire. It indicates beyond a doubt the presence of oil. As this well was being sunk for water, drilling was discontinued, but Mr. Newenham announces he will sink in the same location in the near future with the thought of testing the oil prospect and will be prepared to drill to a great depth. Many years ago an old oil prospector declared that a well sunk near a spring, which is only a few hundred yards from this recent discovery of macadam, would develop an oil flow. As surface indications of oil were not apparent the citizens did not pay attention.

PAT SHEEDY ILL.

Famous New Yorker Ordered to Country for Fatty Degeneration of the Heart.

[ASSOCIATED PRESS DAY REPORT.]

NEW YORK, May 25.—Pat Sheedy, international gamester, art connoisseur and man of the world, is playing the hardest game in all his wide experience, and is playing with his usual pluck. He is fighting the game of his life against cruel orders. His physicians tell Sheedy he is suffering from fatty degeneration of the heart, and have ordered him to the country for a rest, in hope that the present crisis may be safely passed. As soon as the weather is warmer, he will go to some quiet place. News of Sheedy's illness got abroad during the day, and his home was besieged with friends, and many inquiries came by telephone and mail.

HEADACHES and NEURALGIA
Immediate and positive relief by using
TRADE Painaids MARK
A small anti-pain tablet, delightfully flavored with the choicest Celery Extract for the immediate and positive relief of
HEADACHE AND NEURALGIA
One does the work. A second dose is seldom necessary.
Sold by all Druggists. Trial size (6 tablets) 10c. Regular size (20 tablets) 25c. Never sold in bulk, but in sealed packages only.

CANCER
I WILL GIVE $1000 IF I FAIL
to cure any cancer or tumor I treat before it poisons deep glands without KNIFE OR PAIN, AT HALF PRICE for 30 days.
No Pay Until Cured.

Absolute Guarantee
Best 136 page book on Cancers ever printed SENT FREE and testimonials of hundreds cured after operations failed. We refer you to any bank or business firm in Los Angeles; Masons, Odd Fellows or Foresters of America. Investigate cures. Write for the book
Address DR. & MRS. DR. CHAMLEY & CO.
Suite E Chamley Bldg. 745 & 747 S. Main St., LOS ANGELES, CAL.
KINDLY SEND TO SOME ONE WITH CANCER

Bring your own plans and let us build one of those Bungalows in
Arlington Heights
THE SPURLIN HOME BUILDING CO.
124 West Sixth Street.
Main Corridor Grosse Bldg. Main 3653
F-6276.

MADE IN SOUTHERN CALIFORNIA
PATRONIZE HOME MANUFACTURES
HOME MADE—BEST MADE—GIVE THEM YOUR TRADE

PAPER BOXES.
Bishop Paper Box Company
Factory, 2878 Lacy St. Home 21311. Sunset East 42. City Sales Office, 310 Central Bldg. Home P1633. Sunset, Main 1404.
Paper Boxes, fine color Printed Cartons and Labels.

HONEY AND HONEY VINEGAR.
ASK FOR
Mercer's Honey & Honey Vinegar
They are guaranteed to be pure.
H. J. MERCER - - 948 East 2nd St.

AUTOMOBILES.
TOURIST AUTOMOBILES
A Good Line Because They Make Good
AUTO VEHICLE CO.
CORNER MAIN AND TENTH STS.

PORTABLE HOUSES.
BARKER PORTABLE HOUSES
Pacific Portable Construction Co., 25th and Alameda. Send for booklet. Exhibit, Southern California Exposition.

JEWELRY.
BRIGDEN & PEDERSEN
307 South Spring.
M'f'rs of Artistic Jewelry.

CONCRETE WORK.
Reinforced Concrete Houses
Garages, cisterns, retaining walls, foundations, chimneys, cement sidewalks, curbs and floors. Standard Reinforced Concrete Construction Co. Home P2750. Phones Main 2174, West 1274.
21 Walker Theater Bldg.

BOTTLE MANUFACTURERS.
Quartz Glass and M'f'g Co.
(Incorporated.) Manufacturers of Flint Bottles Prescription Bottles. Powdered Silica. Factory—COR. HUMBOLDT AND AVE. 19.

BEER AND WINES.
YOU SHOULD DRINK
Mathie's "RED RIBBON" Beer, Because —
It's made from best Wisconsin malt and imported hops; purest water; contains but 1 per cent. alcohol; is a liquid food containing highest nutrition values; is recommended by all physicians and is "Made in Southern California."

ENGINES AND PUMPS.
Luitwieler Pumping Engine Co.
Deep Well and Mine Pumps.
Electric, Gasoline and Steam Pumping Engines
Both phones. 707 NORTH MAIN ST.
Western Gas Engine Co.
905-927 N. Main St. Phone Ex. 187.
GAS ENGINES
FULTON ENGINE WORKS
MAIN AND ALHAMBRA STS.
Manufacturers of
Pumping, Mining and Oil Well Machinery.

RUBBER.
We make anything in Rubber. Mold work a specialty. Large stock of crude rubber always on hand.
GOTBERD-HERRON CO.,
609 East Seventh St. Tel. Main 6778.

OLIVES AND OLIVE OIL.
HAAS, BARUCH & CO.
IRIS BRAND OLIVE OIL
THE OIL OF QUALITY

OPTICAL.
FRESE OPTICAL CO.
344 S. SPRING ST. Main 1942, F1343.
MATHEMATICAL AND ENGINEERING INSTRUMENTS.

PACKING COMPANIES.
ANGELUS
PURE LARD.

SODA FOUNTAINS.
ICELESS SODA FOUNTAINS
PAC. COAST SODA FOUNTAIN FACTORY.
F. H. HECKER, 122 and 130 E. 6th St.
Artistic Designing. Store Fixtures. Showrooms.

TENTS AND AWNINGS.
MELLUS BROS. & CO.
Manufacturers Tents and Awnings. Fumigating Tents a specialty. Roll duck all widths and weights. 306-07-09 E. 6th. Both phones.

CAN MANUFACTURERS.
LOS ANGELES CAN CO.
220-30 N. AVE. 19. East 205, Clerk.
Packers and Miscellaneous Cans

INDIAN GOODS.
INDIAN VILLAGE
200 Navajo blankets at reservation prices. Many other curios of interest.
MISSION ROAD, NEAR EASTLAKE PARK.

TAMALES.
XLNT TAMALE CO.
Manufacturers of chicken and beef tamales. Factory, 341 E. 1st St. Rear on Earth. Tel. Sunset Main 947, Home A3681. Los Angeles.

BEANS.
F. F. STETSON & CO.'S
PORK AND BEANS
SIX VARIETIES.

FURNACES AND STOVES.
CASS-SMURR-DAMEREL CO.
413-414 S. BROADWAY. Ex. 102, Main 400
HOT AIR FURNACES COMPLETE.
KITCHENS INSTALLED.

HOUSEHOLD CHEMICALS.
Schalk Chemical Company
HYDROPURA
Water Softener and Cleanser. For toilet bath, kitchen and laundry. For sale by Grocers and Druggists.

Special Tract Directory.

Frostless Yorba Linda
5 acres best orange or lemon land
$1250—$10 PER ACRE
Cash, $10 per month, or ¼ cash, balance 1, 2, 3 years.
JACOB STERN,
404 Pacific Electric Bldg.

BALBOA-BY-THE-SEA
Lots $300
Balboa Island Realty Co.
120 W. Sixth Street

Ramona Acres
Handsomest home sites around Los Angeles. Every lot an acre; every acre a corner and $1000 and up or will build.
Janss Investment Company
320 P. E. Bldg., 6th and Main
Third Floor. Home 10348; Broadway 2468

GLENDALE
Valley View Tract
Lots $400 and up.
$10 Down, $10 a Month.
No Interest, no Taxes.
Erkenbrecher Syndicate
122 West 6th St.

Weekly Excursions to
CORCORAN
See NEWPORT & MILNER
Gen. Agents for Security Land and Loan Co., 304-309 Central Bldg.
Sixth and Main.

Eagle Rock
6 miles from First and Spring Sts. No other suburban district to compare with it. "It Pays to See Us."
EDWARDS & WILDEY CO.,
232 Laughlin Bldg.
Main 9307 Home 10767

Orange Groves at Claremont
The seat of Pomona College.
For best buys in orange or lemon groves, see
FRANK WHEELER,
Claremont.
Autos at Your Service.

Lomita Farms
The little farms that will make you money. Finest soil and plenty water along the Shoestring Strip—$250 an acre.
118 WEST SIXTH STREET
Ground Floor Grosse Building
Main 1616—F1616

Rental Department
For Stores, Offices and Houses,
ROBT. MARSH & CO.
Security Bldg., Main Floor.
Telephone Exchange 175. Entrance Fifth Street.

Free Excursion
To the lands of the Fresno Ranch Co. $65 to $77.50 an acre with water.
TATUM-WINSTANLEY CO.
636-637 H. W. Hellman Bldg.
Phones: Home A7357; Sunset Main 3305.

SAN PEDRO
Visit the beautiful Blanck and Welch tract directly in the pathway of all improvement.
A. E. GOLDEN & H. N. BAGGS,
258 Pacific Electric Bldg.
127 5th St., San Pedro

Terra Bella
ORANGE LANDS
$65, $85 and $90 an Acre.
ENSIGN-FRANCIS CO., (Inc.)
212-213 H. W. Hellman Bldg.
A-5015 Bdwy. 2723

SOMERSET ACRES
Acre Home Sites With Free Water
$350 and Up; $10 Down, $10 Per Month
EMIL FIRTH, 319 West Fourth St.
"You're Safe at Firth's."
A-3105. M. 2543.

Eucalyptus For Investment
Guaranteed by High-class Gold Bonds. Dividends Will Be Large. Stock $1.00 per Share—Guaranteed.
CALIFORNIA SUNSET EUCALYPTUS COMPANY
214 Citizens National Bank Bldg.

BEAUMONT
Free Stereopticon Lectures
Every day at 10:30 a.m., 2:30 and 8 p.m. Showing Apple Valley, the latest subdivision, as well as other scenes from the wonderful Homeseekers' Colony. 990 for 5 acres, with water under pressure. Here is Independence. Free Excursions to buyers.
512 SOUTH BROADWAY.

VERMONT SQUARE
The new subdivision you have been waiting for.
Take Grand avenue car on 48th st. or get off at Vermont avenue. Agent on tract.
SOUTHWEST LAND COMPANY.
415 Pacific Electric Bldg.

EUCALYPTUS LANDS at $150.00
Per acre, planted and cared for at Escondido, California, the American home of the
EUCALYPTUS
Write or call for circulars.
ESCONDIDO EUCALYPTUS COMPANY
521 South Spring Street.

FISK TEACHERS' AGENCY
4000 positions filled on Pacific Coast. Recommends teachers to schools and families. Manual sent free. Both phones. R. W. and M. D. Caddington, Mgrs. DOUGLAS BLDG., 257 S. SPRING STREET.

HARVARD SCHOOL (Military)
Western Ave. Boarding and Day Pupils. Ten-acre athletic field. Summer Session begins June 22. Fall Term, Sept. 21. Write for illustrated catalogue. Tel. 21477.
Grenville C. Emery, Ph.B., Head Master.

Dobinson School of expression and dramatic art.
Dobinson Auditorium, 1044 South Hope.
Send for Catalog. Summer Course. F5220.

Boynton Teachers' Agency
Established 1893, supplies teachers of every grade to schools and families. Boynton Normal prepares teachers for certification. Begin June 1. 125 Stimson Block. Both phones.

MISS WING'S SCHOOL FOR GIRLS.
1239 Alvarado.
All grades. Prepares for college. Six weeks' course for pupils behind in public school work, July 6-Aug. 14.
ETHELWYN WING, M. A., Prin. 51145.

Schools and Colleges

Marlborough School for Girls 6025 West 23rd Street.
SECOND SEMESTER BEGINS FEB. 3. Certificate admits to college. Pupils under fourteen not received.
References from school last attended absolutely necessary if applicant is unknown to the principals.
MRS. GEORGE A. CAswELL, Principal.
MISS GRACE WILTSHIRE, Associate Principal.

Marlborough Preparatory School
626 West Adams street. Home and Day School for girls under FOURTEEN YEARS OF AGE. Pupils received at any time. Second semester begins February 3. MISS IDA B. LINDLEY, Principal.

SUMMER SCHOOL OF THE UNIVERSITY OF SOUTHERN CALIFORNIA—The Summer Session of the University for 1908 will be held at the College of Liberal Arts, 28th St. and Wesley Ave., Los Angeles, from June 29 to August 7. Courses in Philosophy, Chemistry, Mathematics, Biology, English Literature, History, Modern Languages, Economics, Physics and Electrical Engineering and the Ancient Classics are offered, and will be conducted by the regular members of the University faculty, and special lecturers from other institutions. For further information address Prof. E. D. Schulz, Secretary, U.S.C.

Summer Camp for Boys
Corona Del Mar
LIMITED TO FIFTEEN.
Boating, swimming, fishing and sailing. Crew rowing, competent instructors. Illustrated catalogue of terms, etc. Address Manager, 209 N. Union Ave., Main 9235.

Yale School
SUMMER SESSION
T. G. Adams, B.A., Head Master (Yale). 19th year. Certificate admits to colleges. Art, music, gymnasium. ANNA B. ORTON, Prin., 154 So. Euclid Ave. Tel. Home 686.

THE COLLEGE OF FINE ARTS, U.S.C., is at Garvanza. Summer classes begin June 22nd. All branches, including Art Craft. W. L. JUDSON, Dean.

GIRL'S COLLEGIATE SCHOOL
CASA DE ROSAS.
ADAMS AND HOOVER STS.
ALICE PARSONS, JEANNE M. DOZIER, Principals.

CALIFORNIA SCHOOL
For boys. 1946 Loveland Ave. Boarding and day. SUMMER SESSION. N. William Brick, M.A., Principal. Home 29872.

WOODBURY BUSINESS COLLEGE—11th floor Hamburger Bldg., over public library, entrance 150 W. 8th. Quarters perhaps unequaled in the world. A school of force and prestige. Positions secured. OLDEST IN CITY. Call, write. Both Phones.

THE BROWNSBERGER
Southern California's leading business school. Ideal school home. Broad courses. Strong faculty. Graduates assisted. Send for catalog. 357 W. 7th st. Both Phones.

HEALD'S Business College
The Southern California
624 So. Grand Ave. J. W. LACKEY, Manager.

LOS ANGELES BUSINESS COLLEGE, 417 West 8th, opp. Central Park. E. H. Brooker, Ph.D., Pres. since 1898. Unique building and equipment, thorough book-keeping, shorthand at its best; sixteen business practice offices day and evening all the year. Positions. No solicitors. Phone us. F2198, Main 5378.

CALIFORNIA BUSINESS COLLEGE
340 South Hill Street.
Highest Quality of Instruction.
Lowest Rates. Positions for Graduates.
Phone, Call or Write. Catalog Free.
F-2710. Main 9415.

ENGLISH CLASSICAL SCHOOL FOR GIRLS
Pasadena, Cal. Day and Boarding School, 19th year. Certificate admits to colleges. Art, music, gymnasium. ANNA B. ORTON, Prin., 154 So. Euclid Ave. Tel. Home 686.

BUSINESS. Barometer of the Markets—Commercial.

FINANCIAL.

OFFICE OF THE TIMES.
Los Angeles, May 25, 1909.

BANK CLEARINGS. Bank clearings yesterday were $2,147,757.56. For the corresponding day of 1908, $1,418,155.07; for the same day of 1907, $1,698,534.23.

Monday	$2,178,045.74
Tuesday	2,147,787.56
Total	$4,325,833.30
Same time, 1908	2,928,100.18
Same time, 1907	3,533,122.00

Following are the quotations on general and mining securities listed on the Los Angeles Stock Exchange, ground floor, I. W. Hellman building, Fourth and Main streets, for yesterday's session of the exchange:

OIL STOCKS. [illegible]

BANK STOCKS. [illegible]

BONDS. (Prices include accrued interest.) [illegible]

INDUSTRIAL AND PUBLIC UTILITIES. [illegible]

SALES: 40 Amalgamated Oil at 80.00@80.25; Associated Oil at 33.00@32.62½; 15,000 Billiken at 18½@18; 15,000 Olinda Land at 30@32; 20 Union Oil at 101.00.

MINING STOCKS.
CALIFORNIA. [illegible]

NEVADA. [illegible]

SALES: 1200 Furnace Creek Copper at 9@8½.

ORANGES AND LEMONS.

DAILY CITRUS REPORT OF EASTERN MARKET.

[BY DIRECT WIRE TO THE TIMES.]

NEW YORK, May 25.—[Exclusive Dispatch.] Thirty-two cars oranges and one car lemons sold. The market is very steady on oranges, with a healthier tone. The lemon market is steady. Weather clear, warm and favorable.

NAVELS.

	Avge.
Cluster, S. A. Ex.	$1.85
Colonial, S. A. Ex.	2.29
Royal Knight, R. H. Ex.	2.45
Quail, O. K. Ex.	2.30
Crocus, S. B. Ex.	2.45
Cosmos, S. B. Ex.	2.10
La Mesa, Riv. Ex., Riv.	2.50
Golden, Riv. Ex., Riv.	2.35
Gold Buckle, R. H. Ex.	2.40
Belt, R. H. Ex.	2.10
Tiger, S. B. Ex.	2.00
Coyote, O. K. Ex.	2.10
Homer, Q. C. Ex.	2.30
Family, Q. C. Ex.	1.95
Tally Ho, S. B. Ex.	2.30
King Leo, S. A. Ex.	2.35
Quail, O. K. Ex.	2.15
Ostrich, S. B. Ex.	2.30
Winner, S. B. Ex.	1.90
Homer Grove, S. A. Ex.	2.20
Jasmine, D. M. Ex.	2.25
Tiger, S. B. Ex.	2.55
Floral, S. B. Ex.	2.35
Pointer, A. C. G. Ex.	1.75
Volunteer, S. A. Ex.	2.40
Quail, O. K. Ex.	2.50
Gold Buckle, R. H. Ex.	2.50
Blue Globe, Riv. Ex., Riv.	2.85
Quail, O. K. Ex.	2.20
Euclid, or, Euclid F. Co.	2.45
Upander, or, Growers' F. Co.	2.45
Old Mission, fy, C. C. Chapman	2.15
Lion Head, xf, I. L. Lyon Sons	2.30
Orchard, or, National O. Co., Imp.	3.85
Standard, Imp. sd, National O. Co.	2.85
Orchard, or, National O. Co.	2.15
Standard, sd, National O. Co.	2.75

SEEDLINGS.

Jasmine, D. M. Ex.	1.95
Titus Ranch, fy, San Marino G. P. A.	2.10
A One, xc, or, E. Peycke Co.	2.15
Deal, sd, E. Peycke Co.	2.00

HOMOSASSAS.

Floral, S. B. Ex.	$2.00

HALVES.

Blue Globe	1.25
Red Globe	1.10

ST. MICHAELS.

Old Mission, fy	2.70
Golden Eagle, sd	2.55
Rossmoyne	2.30
Argonaut	2.55
Manzanita	2.40

SWEETS.

Old Mission, fy	2.25
Golden Eagle, sd	1.95

TANGERINES—HALVES.

Orchard	1.45
Quail	1.30
Mission Bells	.95

GRAPEFRUIT.

Rossmoyne	2.25
Homer	1.55

BLOODS—BOXES.

Tiger	$2.45
Mission Bells	2.65

Boston Market.

BOSTON, May 25.—[Exclusive Dispatch.] Sixteen cars sold. Weather favorable. The market is doing better.

NAVELS.

Hunter, A. C. G. Ex., Glendora	$1.85
Pointer, A. C. G. Ex., Azusa	2.00
Security, S. T. Ex., Nordhoff	2.00
Coyote, O. K. Ex.	2.05
Quail, O. K. Ex.	2.45
Belt, R. H. Ex., E. High.	1.80
Thistle, S. B. Ex., High.	1.60
Ostrich, S. B. Ex., Drew Sta.	1.85
Orchard, or, National O. Co.	2.30
Standard, sd, National O. Co.	2.40
Geisha, fy, J. S. Kuns	2.00
Climax, co, or, E. Peycke Co.	1.25
La Mesa, Riv. Ex., Riv.	2.25
Quality, S. T. Ex., Nordhoff	2.15
Campfire, S. T. Ex., Nordhoff	1.60
Quail, O. K. Ex.	2.40
Gold Buckle, R. H. Ex., E. High.	2.15
Pine Cone, S. B. Ex., High.	2.25
Tally Ho, S. B. Ex., Rialto	2.30
Winner, S. B. Ex., Drew Sta.	1.60
Elephant, or, O. G. Cash Assn.	2.55
Plain, or, O. G. Cash Assn.	2.05
Champion, A. C. Denman Sons	1.95
Cyril, ch, J. S. Kuns	1.70

TANGERINES—HALVES.

Quail	$ .65

VALENCIAS.

Tally Ho, S. B. Ex.	$2.50

LEMONS.

Palm Tree, A. H. Ex., Pronda	$1.15

Citrus Fruit Shipments.

	Oranges.	Lem.	Total.
Monday, May 24	123	18	141
Total to date this season	22,779	3302	26,081
T'l to same date last season	20,072	2606	22,678

LOS ANGELES STOCK EXCHANGE.

BROAD DEALING IN OIL ISSUES.

INTERFERES WITH ACTIVITY IN OTHER SECURITIES.

Amalgamated, Associated, Olinda Land and Union Traders—Industrials and Public Utilities Neglected. Much Interest Manifested in Bank Stocks.

Broad dealing in oils, to the exclusion of activity in all other classes of securities, marked yesterday's sessions on the Los Angeles Stock Exchange. Quotations were chalked on the board for practically all of the bank stock, and, although no trades in these issues were completed on the exchange, the interest manifested is a good indication of their steadiness. The bonds were absolutely quiet. The recently active industrials and public utilities, while not dealt in yesterday, gave evidence of firmness in prices.

Amalgamated Oil was handled to the extent of 40 shares at 80.00@80.25. The stock was still weak, the close being at 80.00@81.00, as opposed to 78.00@85.00 on the previous day.

Transactions in Associated amounted to 30 shares at 33.00@32.62½, trading figures slightly better than those of Monday. The issue closed at 34.00@34.25, up 1¼ points and a point in the bid and asked prices, respectively.

Olinda Land changed hands at much better prices than those prevailing recently. Six thousand shares sold at 30, 3000 at 31 and 4000 at 32. The close was at 32@32½, up 4 points in the bid. Fifteen thousand shares of Billiken were handled at 18½@18.

Union was weak and 20 shares sold at 101.00. The close was at 101.00@101.50, unchanged in the bid and ½ point advance in the asked price. Union Provident closed at 99.50 bid, off a quarter point. United Petroleum was down a half point in the bid.

Edison preferred was unchanged. The common closed at 47.50@52.00, up 2 points in the asked price. Home Telephone preferred, at 52.00, up 2 points in the asked price. Home 57.50@58.50, was up ½ point in the bid and unchanged in the asked price.

The only issue handled in the mining section was Furnace Creek Copper, 1200 shares of which changed hands at 9@8½.

LOS ANGELES-NEVADA EXCHANGE.

TOBOGGANS IN USE ONCE MORE.

GOLDFIELD LEADERS EXPERIMENT IN COASTING.

Florence Trader at Comparatively Encouraging Figure but Closes Five Points Down—Consolidated Makes Bold Drop of Twenty Cents—Minor Issues Fairly Active.

Florence was the only one of the important securities on the Los Angeles-Nevada Mining Exchange which gave even so much as an imitation of steadiness yesterday. It contrived somehow to be a trader at the comparatively encouraging figure of the preceding day, but closed 5 points down in the asked price. The other Goldfields climbed on their respective toboggans and took experimental coasts of varying distances. The opinion seems to be current that it would take only the smallest kind of a push to send the whole list out of sight.

Transactions in Combination Fraction amounted to 400 shares at 82, a price 2 points below that of Monday. The closing bid of 76 was probably rather prematurely low.

Daisy traded at 23½ and 23, to the extent of 600 shares, on the morning call. The afternoon dealings at 32½, 32 and 31, three successive lots of 100, 500 and 200 shares being handled at those prices. The close was at 31@32½, two points down in each quotation.

Florence was handled at 3.10, 100 shares being transferred. It closed at 3.05@3.10, off a point in the asked price and unchanged in the bid.

Goldfield Consolidated closed with stock offered twenty cents below the "bargain" figures of Monday, and not a bid in sight. Consolidated has gone lower than 7.90, and that recently, but 20 points is one of its record perpendicular drops.

Eight thousand shares of Bonnie Claire sold at 3@2 7-8; 16,000 of Eureka at 2 7-8, 3000 of Searchlight Parallel at 2¾; 3000 of Consolidated Mines at 1¾, and 1000 shares of Leon Gold and Silver at 32.

A thousand shares of Columbia Oil sold at 1.20½.

LOS ANGELES-NEVADA EXCHANGE QUOTATIONS.

The closing quotations on the Nevada mining stocks made yesterday on the Los Angeles-Nevada Mining Stock Exchange, ground floor of the H. W. Hellman Building, Fourth and Spring streets, together with the regular call sales, and the sales of the afternoon informal session, were as follows:

NEVADA
GOLDFIELD DISTRICT.

Mines—	Bid.	Asked.
Combination Fraction	$ .76	....
Daisy	.31	.32½
Diamondfield	.05	.06½
Florence	3.05	3.10
Frances-Mohawk	.07	.09
Gold Bar	.10	....
Goldfield Con. Mines	....	7.90
Great Bend	....	....
Jumbo Extension	.14	.16
Kendall	.07	....
Little Florence	....	....
Sandstorm	....	....
St. Ives	....	.15
Preferred Prospects—		
Atlanta	.16	.17
Blue Bull	.08½	.09
Booth	.17	....
C. O. D.	.20	....
Columbia Mountain	.10	....
Commonwealth	....	....
Conqueror	.04	....
Diamondfield Triangle	....	....
Florence Extension	.02	....
Goldfield Kewanas	....	....
Grandma	.02	....
Lone Star	.04	....
Mohawk Extension	.01½	.02½
Oro	.07	.09
Red Hills	.08	.09
Red Top Extension	.03½	.04
Silver Pick	.19	.22
Yellow Tiger	.08	....
Prospects—		
Adams	.01	.03
Black Butte Bonanza	....	.01
Black Butte Extension	....	.04
Blue Bell	.03	.04
Crackerjack	.03	.04
Dixie	....	.06
Empire	....	.03
Eureka	.02½	.02¾
Great Bend Annex	.01	.02
Great Bend Extension	.01	.02
Milltown Fraction	.00½	.01

TONOPAH DISTRICT.

Mines—	Bid.	Asked.
Belmont	.82	.84
Jim Butler	.14½	.15½
Midway Extension	.25	.27
Montana	.70	....
Tonopah Extension	.53	.55
Tonopah of Nevada	7.00	7.25
MacNamara	.23	.25
West End	.29	.31

BULLFROG DISTRICT.

Mines—	Bid.	Asked.
Bonnie Clare	.02¾	....
Gold Bar	....	.01
Mayflower Consolidated	.12	.13
Preferred Prospects—		
Golden Scepter	....	.01
Homestake King	.01	.02
Montgomery Mt.	.04½	.06
Original Bullfrog	....	.01
Tramp Consolidated	.05	....
Prospects—		
Lige Harris	....	*1.00

MANHATTAN DISTRICT.

	Bid.	Asked.
Manhattan Con.	.04	.05
Manhattan Dexter	.03½	.04½

JOHNNIE DISTRICT.

	Bid.	Asked.
Johnnie M. & M.	....	.17½

OTHER DISTRICTS.

	Bid.	Asked.
Clark Copper	.16½	.17½
Nevada Hills	....	1.40
Round Mountain	.70	.80
Rawhide Coalition	.24	....
Leon G. & S.	.32	.33
Parallel	.02¾	....
Contact	.07	.07½
Golden Eagle	.07½	.08
Hermosa	.02¾	....

CALIFORNIA.

	Bid.	Asked.
California Hills	.04½	.05½
Consolidated Mines Co.	.01¾	.01¾

OIL STOCKS.

	Bid.	Asked.
Associated Oil	32.50	....
Central Oil	.88½	.90½
Columbia	1.20½	1.25
Globe Oil	.23	....
Mexican Petroleum	1.30	1.30
Mex. Petroleum pfd.	....	88.00
Mex. Petroleum com.	19.25	20.00
Rice Ranch	1.20	1.25
Union Oil	....	102.00
Western Union	....	100.00
Olinda	.27½	....
Fullerton	1.05	....
Continental	.30	.35
Am. Petroleum com.	....	62.00
Brookshire	1.25	....
Elk Consolidated	....	.03¾
Perseus	.21	....
Piru	.18	....
Union Provident	....	101.50
United Petroleum	101.50	104.00
Reed Crude	.30	....

*Per thousand shares.

SALES—Morning call: 3000 Bonnie Clare at 3@2⅞; 600 Combination Fraction at 82; 400 Daisy at 23 1-2@23; 16,000 Eureka at 2⅞; 3000 Searchlight Parallel at 2¾; 1000 Columbia Oil at 1.20½.

SALES—Afternoon call: Consolidated Mines at 1¾; 800 Daisy at 32½@31; 100 Florence at 3.10; 1000 Leon Gold & Silver at 32.

Metal Market.

SILVER.

NEW YORK, May 25.—Bar silver, 53¾.

LEAD.

NEW YORK, May 25.—Lead unchanged, at 4.30 to 4.40.

COPPER.

NEW YORK, May 25.—Copper firm. Lake, 13.25 to 13.37½; electrolytic, 12.87½ to 13.12½; casting, 12.85 to 13.00.

SAN FRANCISCO LIST.

SLIGHT SHOWING OF STRENGTH.

BUT PROMISE OF BULL MARKET NOT FULFILLED.

Selling Pressure and Tactics of Bears Drive Prices Down and Close Is at Bottom—Goldfield Leaders Suffer Losses After Gains—Cheap Stocks Neglected.

[Special Service to The Times by B. F. Taylor, 524 Citizens' National Bank Bldg.]

SAN FRANCISCO, May 25.—The market opened, this morning, with a slight showing of strength in Goldfield Consolidated, which sold at $8. Florence was bid up to 3.10 and Fraction was handled at 82 and 83.

The trading was very light in the morning, and, at times, it looked as if the bulls were going to take control, but with the beginning of the afternoon session, selling pressure, as well as the tactics of the bears, drove prices down and the close was at the bottom for the day.

Consolidated lost 20 cents; Florence, 3½; Daisy, a point; Combination Fraction, 5 and Silver Pick, 1. The cheap stocks were practically neglected, and the feeling was extremely pessimistic.

Selling orders and the action of the bears broke Tonopah Extension 8 points, and it closed at 52 bid. Belmont, Montana and the rest of the list were the same as last night. Nevada Hills was up 2½ cents, Rawhide Queen was not quoted and Coalition sold at 25.

The Nevada stocks closed weak on the New York curb. Consolidated lost 1-16 point; Fraction 2 points and Daisy 1. Tonopah Extension was off 5 points.

The output from Tonopah, last week, was about the same as in recent weeks. The value was $142,500, represented by 5700 tons of shipping ore, estimated at 60 per ton and milling ore at $25. It was contributed as follows: Tonopah Mining, 2400 tons; Belmont, 850; Montana Tonopah, 925; Midway, 100; MacNamara, 300 and West End, 125.

The following are the closing bid and asked prices:

Goldfield District—	Bid.	Ask.	Tonopah District—	Bid.	Ask.
Atlanta	16	17	Belmont	83	84
Booth	17	19	Jim Butler	15	17
Blue Bull	8	10	Midway	25	27
Colum. Mt.	11	13	McNam.	24	26
Conqueror	4	—	Montana	71	73
C. Fraction	77	78	Tono. of N.	707½	7
Crack'jack	3	4	Tono. Ex.	52	55
Daisy	32	34	West End	28	30
Diam'field	5	6	Bullfrog District—		
Florence	305	307½	Amethyst		
Glf. Cons.	780	785	Bfg. N. B.	2	—
Glf. G. Bar	—	10	Bonnie C.	2	3
Glf. Kew.	14	15	Mont. Mt.	4	6
Great Bend	9	10	May. Cons.	12	13
Jumbo E.	15	17	Tramp Con.	6	7
Kendall	—	—	Other Districts—		
Lone Star	4	5	Nev. Hills	132½	137½
Oro	7	9	P. S. Peak	57	—
Red Hills	8	9	Round Mt.	75	85
Sandstorm	—	13	Rhd. Coal.	25	26
St. Ives	10	—	Fairview E.	20	—
Silver Pick	18	19			
Yellow T.	9	11			
C. O. D.	19	23			

SAN FRANCISCO CLOSING.

STOCK AND BOND QUOTATIONS.

[Furnished by Logan & Bryan, Members New York and Boston Stock Exchanges, Bradbury building.]

SAN FRANCISCO, May 25.—[Exclusive to The Times.] The closing quotations and sales on the Stock and Bond Exchange were as follows:

Miscellaneous Bonds—	Bid.	Asked.
Alameda Artesian W. Co. 5s.	....	100
Associated Oil Co. 5s.	....	95½
Bay Counties Power Co. 5s.	101¾	....
Cal. Central Gas & Elec. 5s.	104	....
Cal. G. & E. G. M. & C. T. 5s	....	98½
Cal. St. Cable Co. 5s.	103	....
Cal. Wine Ass'n 5s.	94¾	98½
Contra Costa Water Co. 5s.	102¾	102
Contra Costa Gen. Mtg. 5s.	....	94
Edison Light & Power 6s.	107	....
Ferries & Cliff House Ry. 6s.	103	....
Hawaiian Com'l & S. 5s.	105½	....
Honolulu R. T. & L. Co. 6s.	105½	....
L. A. Gas & Elec. Co. 5s.	101¾	....
Los Angeles Ry. 5s.	103½	....
L. A. Lighting Gd. 5s.	100	....
L. A. P. Ry. 1st C. M. 5s.	103½	....
L. A. P. Ry. of Cal. 5s.	102½	....
Market St. Cable 6s.	....	105½
Market St. Ry. 1st C. M. 5s.	102½	105½
M. V. & Mt. Tam. S. Ry. 5s.	100	....
Northern Ry. Co. of Cal. 5s.	114¾	....
North Pacific Coast Ry. 5s.	102½	....
Northern Cal. Ry. 5s.	106	....
Northern Cal. Power Co. 5s.	96	....
Northern Electric Co. 5s.	....	95
Oakland Gas Light & H. 5s.	103¾	105½
Oakland Transit Co. 6s.	113	....
Oakland Transit Co. 5s.	105½	106¾
Oakland Transit Con. 5s.	103½	105
Oakland Traction Con. 5s.	95	....
Oakland Traction Co. 5s.	96	94
Oakland Water Co. Gtd. 5s.	90	....
Omnibus Cable Ry. 6s.	110½	....
Pacific Gas Imp. 4s.	90	....
Pacific Electric Ry. Co. 5s.	104½	....
Pacific Light & Power Co. 5s.	97½	....
Pacific Tel. & Tel. Co. 5s.	....	99¾
Park & Cliff House Ry. 6s.	100	....
Park & Ocean Ry. 6s.	102½	....
Powell St. Ry. 6s.	102½	....
Sac. Elec., Gas & Ry. 5s.	100	100¾
S. F. & S. J. Val. Ry. 5s.	114¾	....
S. F., O. & S. J. Ry. 5s.	105¾	106½
S. F., O. & S. J. 2nd Mtg. 5s.	92	....
Sierra Ry. of Cal. 6s.	106	....
S.P.R.R. of Ariz. 6s, 1910	103½	....
S.P.R.R. of Cal. 6s, 1912	105¾	....
S.P.R.R. of C. 1st C. Gtd. 5s.	114	....
S. P. Branch Ry. of Cal. 6s.	....	123
S.P.R.R. Co. 1st Rfg. 4s.	96½	96¾
S. V. Water Co. G. M. 4s.	99¾	99¾
United Gas & Elec. Co. 5s.	99½	....
U. R. R. of S. F. 4s.	78¾	....
Valley Counties P. Co. 5s.	....	....
Water Stocks—		
Marin County	60	....
Spring Valley Water Co.	34	34½
Gas and Electric Stocks—		
Pacific Lighting Co. pfd.	69½	71½
Insurance Stocks—		
Fireman's Fund	....	164
Bank Stocks—		
American National Bank	....	131
Bank of California	362	....
First Nat'l Bank of S. F.	260	265
Mercantile Trust Co.	220	....
S. F. National Bank	....	135
Savings Banks—		
German Savings & Loan	2300	2500
Humboldt Savings Bank	....	150
Mutual Savings Bank	70	....
San Francisco Savings Union	520	525
Savings & Loan Society	....	135
Security Savings Bank	....	350
Street Railroad Stocks—		
California	130	140
Presidio	18	....
Powder Stocks—		
Giant Consolidated Co.	74¼	77
Sugar Stocks—		
Hawaiian Com'l & Sugar	30½	31¼
Honokaa Sugar Co.	17¼	18
Hutchinson Sugar Plantation	18¼	19¼
Kilauea Sugar P. Co.	4¾	....
Makaweli Sugar Co.	....	40
Onomea Sugar Co.	42	43½
Paauhau S. P. Co.	24¾	25½
Union Sugar Co.	53½	....
Miscellaneous Stocks—		
Alaska Packers' Ass'n	69½	70
Associated Oil Co.	33¼	33¾
Cal. Fruit Canners' Ass'n	98¾	....
Cal. Wine Ass'n	39	40½
M. V. & Mt. Tam. S. Ry.	....	113
Pacific Auxiliary Fire Alarm	3¼	....
Pacific Coast Borax Co.	151	....
Pacific Tel. & Tel. pfd.	80¾	....
Pacific Tel. & Tel. com.	24½	25

STREET SALES: 50 City Electric Co. at 24.00; 25 Alaska Packers' Ass'n at 69½; 4000 Market Street Cable 6s at 105.

SALES—Morning session: 10 Associated Oil at 33½; 170 Pacific Tel. & Tel. common at 24½; 3000 S. P. R. R. 1st Rfg. 4s at 96¾; 100 Spring Valley Water Co. at 34½.

SALES—Afternoon session: 5 Alaska Packers' Ass'n at 69½; 35 Associated Oil at 33½; 325 do. at 33¾; 6000 Bay Counties Power 5s at 101¾; 2000 City Electric Co. 5s at 82; 10,000 Spring Valley Water Gen. Mtg. 4s at 99¾; 4000 U. R. R. of S. F. 4s at 78¾; 2000 do. at 78¾.

NOTICE.—This exchange will be closed Saturday, May 29, and Monday, May 31, 1909 (a legal holiday.)

OIL STOCK QUOTATIONS.

SAN FRANCISCO CLOSING PRICES.

[BY DIRECT WIRE TO THE TIMES.]

SAN FRANCISCO, May 25.—[Exclusive to The Times.] Closing quotations and today's sales on the California Stock and Oil Exchange were as follows:

Stock—	Bid.	Ask.	Stock—	Bid.	Ask.
Amaurot	.70	—	Peerless	—	6.87½
Apollo	—	.64	Piedmont	.25	—
A. Oil T. C.	33.50	34.00	Pinal	9.00	10.50
Brookshire	1.25	—	Producers	2.00	2.25
Caribou	—	11.75	Record	2.00	—
Chicago C.	.07	—	R.	2.40	2.60
Claremont	2.25	—	S. & McK.	—	35.00
Coal. Pac.	—	5.00	Section 25	—	22.00
Esperanza	1.53	1.50	Shawmut	.50	.60
Four	—	2.80	Sovereign	.21	—
Graciosa	—	.50	S. W. & B.	.48	—
Gypsy	.19	—	Sterling	3.50	—
Junction	.57	.70	Sunset M.	.50	—
Kern	.45	.50	Superior	.18	—
Linda Vista	.48	—	Turner	.95	1.25
McKit.	.18	—	Wabash	.78	1.05
Monte C.	2.70	—	Wolverine	.85	—
Nevada Co.	.33	.50	W. K. Oil	2.75	—
Dabney	—	.15	Palmer	—	1.70
Occidental	.20	—	State	1.00	—

SALES—Morning call: 300 W. K. Oil at 2.75; 100 do. at 2.77½; 1000 Amaurot at 83.

SALES—Afternoon session: 700 Four Oil at 28; 100 Monte Cristo at 70; 3000 Esperanza at 1.55.

EX-DIVIDEND: Columbia, ½c; Union Oil, 50c; United Petroleum, 50c.

COMSTOCK QUOTATIONS.

Boston Copper Market.

[Special Service to The Times by B. F. Taylor, 112 West Third St.]

SAN FRANCISCO, May 25.—Following were the opening and closing quotations in the leading Comstock mining stocks today:

Stock—	Open Bid.	Open Asked.	Close Bid.	Close Asked.
Ophir	1.25	1.27½	1.25	1.27½
Mexican	.78	.79	.78	.79
Gould & Curry	.07	.08	.06	.08
Con. Virginia	.64	.66	.65	.66
Savage	.17	—	.17	.19
Hale & Norcross	—	.17	.18	.20
Yellow Jacket	.55	.58	.56	—
Belcher	.50	.51	.49	.50
Confidence	.70	.80	.75	.80
Sierra Nevada	.27	.28	.27	.28
Exchequer	—	—	.20	.22
Union	.20	.21	.30	.31
Chollar	.05	.06	.05	.06
Potosi	—	.14	.12	.14

COLORADO SPRINGS.

MINING QUOTATIONS.

[BY DIRECT WIRE TO THE TIMES.]

COLORADO SPRINGS, May 25.—[Exclusive to The Times.] Following were the closing quotations on the leading mining issues handled here:

	Bid.	Ask.		Bid.	Ask.
Acacia	6⅞	7	Isabella	21	21¼
Mary McK.	38	39	Dr. J. Con.	8¼	8½
C. C. Con.	3	3¼	Lexington	2	2¾
C. K. & N.	7	10	M. G. Con.	—	2
Dante	6	6¼	Moon An.	1¾	2
Elkton Con.	63	63¼	Old Gold	22½	23
El Paso	45½	48	Pharm.	3½	3¾
Findley	13	15	Portland	89	89½
Gold Dollar	11¾	11⅞	Vin. Con.	57½	60
Gold Sov.	3	3¾	York	6¼	6½
Golden C.	95	110	Blue Bell	1½	2¼

SALT LAKE MINES.

CLOSING QUOTATIONS.

[BY DIRECT WIRE TO THE TIMES.]

SALT LAKE, May 25.—[Exclusive to The Times.] Following were the closing prices on the leading mining stocks listed here:

	Bid.	Ask.		Bid.	Ask.
Alice	2	—	Ohio Cop.	615	630
Ajax	30	31	Nev. Hills	125	—
Bullion B.	53	56	Sac'to	2½	3
Beck Tunnel	29¼	30	Silver King	410	—
Colorado	245	250	Silver S.	4	—
Carisa	98	100	Swansea	16½	17½
Col. Cons.	252½	255	S. Col. Con.	44½	46
Daly Judge	425	447½	Uncle Sam	72	74
Grand Cent.	140	145	Victoria	190	200
Lower M.	31	32	Victor	9½	10
Little Bell	165	175	Yankee	—	29
Little Chief	43	44	Iron Blos.	185	187½
May Day	26	27	Sioux Cons.	107½	110
Mason Val.	255	257½	Crown Pt.	20	21
New York	4½	6	Seven T.	14	15
Mt. Lake	31½	33			

THE MARKETS.

LOCAL PRODUCE MARKET.

Butter and eggs were on the list of advanced products yesterday morning. The former has been firm right along with the exception of those days on which there were breaks on account of the heavy receipts and the great amount of butter produced by an individual local creamery. In the central part of this State it has been very firm and going up. This has resulted in the rise here. Creamery extras have gone to 32½ cents and firsts have gone to 30. Receipts of the day were 42,000 pounds and sales were not heavy on account of the higher prices.

Eggs have been very firm right along with butter and the rise in them was more looked for than in the other commodity. Extra select eggs were boosted to 29 cents a pound while candled ranch went to 27. The case count price was up to 25 cents as a result, with a few sales reported 1-4 cent under that figure. Receipts of locals were 282 cases. Northern and eastern eggs also went up proportionally.

Cheese receipts were heavy, 11,680 pounds, and there were but few big sales owing to the general well stocked condition of the market. Prices were the same.

Potatoes were unchanged with the exception of Oregons. There was a fair demand for these at the quotation of $2.75 a hundred. The old potatoes are disappearing rapidly and a number of the big brokers have cleaned up largely in their northern shipments here. New spuds are arriving fast. Outside receipts were only 422 sacks.

Coachella onions are so plentiful on the market that a large quantity sold as low as 75 cents a crate yesterday. Beans again fluctuated in value and a car was brought in from Ventura county.

Receipts of cherries aggregated 500 boxes. Among these were some of the first white Tartinels. These sold at 5 cents a pound. Black cherries brought 7 to 8 cents. The first large shipment of dewberries was sent in and sold at 5 to 6 cents a pound. Strawberries were cheap. Apricot receipts were heavier than at any time this season and sold anywhere from 1.50 to 2.50 per crate and at 1.00 per lug box. Black figs from Yuma were well represented and sold at 2.50 a box.

Prices Current.

EGGS—Fresh California ranch, candled, extra selects, 29; selected, 27; fresh ranch, loose case count, buying price, 24; selling price, 25; northern, candled, 27; northern, case count, 24; eastern, candled, 26.

BUTTER—Creamery, extras, 32½ per 2-lb. [illegible] creamery, firsts, 30; dairy butter, 24 per [illegible]; cooking, 20 per lb.

CHEESE—Cal. Anchor, 16; Cal. Y. A., 17; [illegible] 16; northern, fresh, 15@15½; Oregon twins, [illegible]; Oregon triplets, 18; Oregon daisies, 20; [illegible] daisies, 20@21; Longhorns, 21; N. Y. [illegible] 20; singles, 20; hand, 17; Dom. Swiss, [illegible]; Imp., 30; Limburger, 21; cheddars, 19; [illegible] cream, 21; Dom. block, 18; Roquefort, [illegible]; Edam, 20@30 per case, 8.75@9.00; Tulare, [illegible]; Sierra, 1.50 per box; German Breakfast, [illegible] per box; Neufchatel, 1.20 per box; Camembert, 1.80 per box; Schlosskase, 1.60 per [illegible]; Canada cream, 1.00 per box.

BEANS—Pinks, No. 1, 3.75; Lady Washington, No. 1, 5.00@5.25; small hitew, No. 1, 6.00@[illegible]; Limas, No. 1, 4.50; American lentils, 6.00; black eye, 3.00; Garvanzas, 4.00; Bayou beans, [illegible].

DRIED FRUITS — Apples, evaporated, 8¼; blackberries, 50 1-lb. cartons, 10@11. Citron, [illegible]; fancy, 50 ¼-lb. packages, 8. Dates, [illegible], bulk, reclaimed, 7¼; fancy, 50 1-lb. packages, imported, Fards, fancy, 60s, 8; [illegible] bricks, 1.25; White, 10-lb. bricks, 1.25; [illegible] per box. Nectarines, per lb., [illegible]. Peaches, fancy, Muirs, 25s, [illegible] choice, 50s, 7; choice, sacks, 6; fancy [illegible] Pears, fancy, 25s, 9@10. [illegible] lemon or orange, 10s, 13. Prunes, 30-40, [illegible] (When packed in 10-lb. boxes, [illegible] less; in 5-lb. boxes, 2c extra; [illegible] extra.) Apricots, fancy, 10@12; choice, [illegible] Pears, 8@9. Plums, 8@9.

RAISINS—Per box, layers, 3-crown, 1.30; [illegible], 20-lb. boxes, 1.30; clusters, 4-crown, [illegible] boxes, 3.40@3.60; clusters, 4-crown, 20-lb. boxes, 1.75; clusters, 5-crown, 20-lb. boxes, 1.95; clusters, 5-crown, 5-lb. boxes, 65@75; clusters, 6-crown, 20-lb. boxes, 2.75@2.25; loose Muscatels, per lb., 2-crown, 50-lb. boxes, 3@3½; 3-crown, 50-lb. boxes, 4; 4-crown, 50-lb. boxes, 4; Seedless Sultanas, 50-lb. boxes, unbleached, 4; bleached, 7@8; Thompson's bleached, fancy, 50s, 10; Thompson's Bleached, fancy, 50 1-lb., 11@12; seeded, fancy, 36 1-lb., 9@9; fancy, 50 1-lb., 8@9; Luc's lug box raisins, 1.00.

NUTS—New, almonds, fancy IXL, 14@15; almonds, fancy, paper-shell, 15; almonds, choice, softshell, 14; assorted nuts, 25-lb. boxes, 15@16; Brazils, large, new crop, 15; filberts, large, new crop, 15; pecans, large, 17@18; small, 12@13; peanuts, eastern, "Sun," raw, 7; peanuts, eastern, "Sun," roasted, 9; peanuts, Japs, fancy, raw, 6@6½; peanuts, Japs, fancy, roasted, 6@8; California, raw, 5; roasted, 7; pignuts, 17; walnuts, Jumbos, 14@15; No. 1 softshell, 12; walnuts, No. 2 softshell, 9; walnuts, black, 7@10; cocoanuts, 85@90 per doz.; popcorn, local, 3.50; chestnuts, 13@14.

HONEY—Comb honey, water white, 1-lb. frames, 16; light amber, 12½; white, 15; extracted, light amber, 6½@7; water white, 8; white, 7½@8; beeswax, 25 per lb.

CITRUS FRUITS—Navels, fancy pack, northern, 2.00@2.25; local Navels, 2.00@2.25; seconds, 1.25@1.50; thirds, 1.00; Blood oranges, 1.00@1.50 per half box; lemons, fancy pack, 1.75@2.00; choice, 1.25@1.75; unpacked stock, 1.00@1.25; grapefruit, seedless, 2.75@3.00; seedling grapefruit, 1.00@1.50; Tangerines, 50@75 per lug box.

FRESH FRUITS—Apples, Bellefleurs, 4-tier, 2.50; Red Pearmains, 2.25; Baldwins, 1.35; Ganos, 1.50@1.75; Newtown pippins, 2.25; Ben Davis, 2.00@2.25; Winesaps, 2.75@3.25; Roman Beauties, 3.00@3.50; Langfords, 2.25@2.50; pineapples, 10 per lb.; bananas, 3½@4 per lb.; pears, Winter Nellis, 1.00@1.50 per box; French Bartletts, 1.00@1.50; alligator pears, 3.50@4.00 per doz.; loquats, 2@3 per lb.; cherries, black, 75@1.00; white, 50@65 per box; bulk, black, 7@8 per lb.; white, 5@6; apricots, 1.50@2.50 per crate; figs, 2.25@2.50 per box.

BERRIES—Strawberries, Lady Thompson, 50@60; Brandywines, 65@75; Klondykes, 60@70 per crate, from 2@3 a basket; A berries, 75@85; raspberries, 4@6; blackberries, 6@7; dewberries, 5@6; gooseberries, 7@8 per lb.; loganberries, 6@8; cranberries, 15.00 per bbl.; currants, 2.00 per crate.

ONIONS AND CHILI—Evaporated chili, 12; sun-dried chili, 10; ground chili, 9; Mexican black, 9; Japan, 18. Onions, imperial Bermudas, 1.00 per crate; Texas Bermudas, 1.00 per crate; White Wax Globes, 1.10@1.25; garlic, 10@12 per lb.

POTATOES—Yellow sweet potatoes, fancy, 2.25@2.50; choice, 1.25@1.50; white sweets, 1.50; red sweets, 1.50; potatoes, Burbanks, 2.75; Highlands, 2.25@2.50; Oregons, 2.75; Lompocs, 2.00@2.75; Watsonvilles, 2.75; Utahs, 2.50; new potatoes, 1.00@1.50 per lug box.

GREEN VEGETABLES—Beets, 20@25; carrots, 20@25; parsley, 15@20 per doz.; spearmint, 25@30 per doz.; turnips, 15@20; oyster plant, 25@30; peas, local, 3@3; northern, 5@6; radishes, 15@20 per doz.; watercress, 15@20 per doz.; spinach, 15@20; cabbage, green, 75 sack; red, 2@3 per lb.; green onions, 15@20 per doz.; leeks, 25@30 doz.; chives, 1.00 per doz.; lettuce, common, 50@65 crate; endive, 25 doz.; escarol, 25 doz.; chicory, 35; parsnips, 15@20 doz.; tomatoes, Mexican, 1.75@2.00 per crate; Coachella tomatoes, 1.50; cultivated mushrooms, 3.00 basket; artichokes, northern, 50@75 doz.; local, 25@50 per doz.; wax beans, 5@7; green string beans, 5@7 per lb.; red chili peppers, 15@20 per lb.; green chili peppers, 25 per lb.; bell peppers, 15@20 per lb.; celery, 4.00@4.50 per crate; celery root, 65@75 per box; rhubarb, local, 50@75; northern, 1.75@2.00; summer squash, 75@85 per box; horseradish, 12 per lb.; cucumbers, 65@1.75 per doz.; Texas, 2.00@2.25 a crate; asparagus, 8@9; eggplant, 20@25 per lb.; okra, 25 per lb.; cauliflower, 90@1.00 per doz.; sweet corn, 35@50 per doz.

POULTRY—Dealers buy from the producer, live weight: Old roosters, 8; stags, 8; hens, 15@17 per lb.; ducks, 14; geese, 16; turkeys, 28; squab pigeons, 1.25@1.75 per doz.; fryers, 22; broilers, 26; roasters, 22. Wholesaler sells to retailer, live weight: Hens, 17@18; young roosters, 20; fryers, 25; broilers, 27; old roosters, 9; turkeys, 23@25; geese, 18; ducks, 17@18. Dressed weight averages from 3c to 5c higher than live weight.

LIVE STOCK—Based on delivered weights in Los Angeles (furnished by Hauser Packing Company.) Steers, 4¼@4½; heifers, 3½; cows, 3¼; calves, 5; wethers, 4.60@5.00 a head; ewes, 3.50@4.00; lambs, 3.00@3.25; hogs, 150-300 lbs., 7½@7¾; hogs, 200-300 lbs., 7@7½.

BEEF—Steers, No. 1, per lb., 8¾; second, 8¼; third, 7¾@8; heifers, 8¼; hind quarters, 10½; fore quarters, 7; loins of beef, No. 1, 12@15; ribs of beef, No. 1, 12; chucks, 5½@6; plates, 5½; round and rumps, 8; beef tenderloins, 20; square beef clods, 10; shoulder clods, 10; beef shanks, 4; flank rumps, 6, flank steaks, 10; beef rolls, 10; boned beef trimming, 7; beef tongues, 10; ox tails, 5; lambs' tongues, per doz., 30; beef hearts, each, 10; beef livers, each, 4; kidney suet, per lb., 6; kidneys, each, 5; sweetbreads, 25; brains, 8; hides, 5½; heads, 2.50.

MUTTON—Dressed mutton, ewes, per lb., 9; dressed mutton, wethers, 10; dressed mutton, yearlings, 11½; milk lambs, 13; sheep, 3.00@4.00; fore quarters, 8; hind quarters, 12½; backs, 13; legs, 12; breast, 7; shoulders, 9; tongues, 14 doz.; livers, 28; hearts, 30; sweetbreads, 50 a doz.

VEAL—Calves, 100 to 200 lbs., 8½@10; hides, 75-100, 9; hind quarters, 12; fore quarters, 7; heads (frozen,) 50 each; feet (frozen,) 5 each; livers, 25 each; calves, sweetbreads, 50.

PORK—Dressed hogs, per lb., head on, 11; dressed hogs, head off, 12; trimmed hogs, 13; pork, loins, 16, fresh picnics, 10; pork shoulders, 11; pork butts, 11; fresh hams, 13½; bellies, fresh, 14½; pork trimmings, 11; frozen pork spare ribs, 8; fresh pork spare ribs, 11; pork tenderloins, 20; back fat, 10; cleaned pigs' feet, each, 3½; tongues (pickled, sweet or fresh,) 10; cleaned hogs' heads, per lb., 6; plain cooked tripe, per lb., 4½; hog plucks, per lb., 5; neck bones, per lb., 4½; livers, each, 7; pork kidneys, per doz., 15; pig tails, 6; hearts, each, 3.

BACON—Winchester 10-lb. bacon, 19; Winchester, 6-8-lb. bacon, 19½, 12 Ave., 17½; Empire, 19½; 6@8er, 16@17; Premium, 22½; Atlas bacon, 17@17½; Gold Band, 19½; Diamond C, 23½; Helmet bacon, 16¼; Orange Blossom bacon, 15; Sunlight bacon, 6-8 avg., 19½; Rex Breakfast bacon, 8-10 avg., 19½; Rex Breakfast bacon, 10-12 avg., 19; Rex bacon, 6-8 avg., 20; Regal bacon, 19; Helmet bacon, 6-10 avg., 17½; Helmet, 6-8 avg., 18½; White Label bacon, 8 to 10 lbs., 18½; Armour's Star Wide bacon, 4 to 6 lbs., 22½; Armour's Shield bacon, 6-8 avg., 18¾; wide bacon, 8-10 avg., 18½; Special bacon, 16¾@17½; Western bacon, 10-12 lbs. avg., 16½; Angelus, 6-8, 16½; Angelus, 8-10, 16; Angelus, 10-12, 16.

DRY SALTED MEATS—Dry salt narrow bellies, 14¾; dry salt clear bellies, 16-20 avg., 14¾; dry salt backs, 14¼; short clear backs, 12; short clear sides, 40-45 lbs. avg., 13½; dried beef, insides, 23; dried beef, outsides, 17; beef knuckles, 20; medium bacon, 14@14¾; bacon strips, 12½; bacon backs, 14¾.

PICKLED GOODS—Honey-comb tripe, half-bbls., 2.60; honey-comb tripe, keg, 1.65; honey-comb tripe, kits, 85; spiced pigs' feet, half-bbls., 4.00; spiced pigs' feet, keg, 2.60; spiced pigs' feet, kits, 1.25; pickled lambs' tongues, kits, 2.00; pigs' tongues, spiced, kits, 2.00.

HAMS—Per lb., Rex, 16¾; Rex skinned hams, 18¼; Diamond C, 17¾; Diamond C skinned hams, 19¼; boiled boneless Rex hams, 27; Pioneer hams, 16; Regal, 16¼; mild-cured hams, 16; plain hams, 14¾; Winchester, small, 10-12, 15¾@16¼; Winchester hams, avg., 15¾; Premium, 10 to 12 avg., 17; 12-14 lbs., 16¾; 14-16 lbs., 17; Winchester picnics, 11½; Winchester boiled hams, 23; Winchester skinned hams, 18; Gold Band, 16¼; California hams, 11¼; Premium skinned hams, 19; Atlas hams, 16¼; minced ham, 12½; Cylinder boiled hams, 20; Premium boiled hams, 28; Oxford boiled hams, 16½; Star boiled hams, 23½; Star hams, 10-12 avg., 16½; Armour's Star hams, 14-16 avg., 17¼; Star hams, 12-14 avg., 17¼; Helmet Shield hams, 14-16 avg., 13¾; Shield boiled hams, 22¾; Ashland hams, 8 avg., 14¾; Jefferson hams, 25; Western hams, 14¼; Angelus, 13¾; Angelus, boiled, 22; Angelus, skinned, 16; Angelus, picnics, 8.

BARRELED MEATS—Rumps (bone in,) bbls., 10.00; half-bbls., 5.50; rumps (bone out,) bbls., 12.50; half-bbls., 6.75; plate beef, bbls., 9.00; half-bbls., 5.00; rolled plate (boneless,) bbls., 12.00; half-bbls., 6.50; Sunderland pork, bbls., 14.25; half-bbls., 7.00; family pork, bbls., 24.50; half-bbls., 12.75; fancy pig pork (narrow,) bbls., 25.00; half-bbls., 13.00; fancy pig pork (wide,) bbls., 29.00; half-bbls., 15.00; S. P. spare ribs, 10.00 bbl.; half-bbls., 5.25.

PURE LARD—Tierces, per bbl., 14¼; cases, 10s, 16½; 10-lb. cans, 11½; leaf lard, 12¾; Rex pure lard, 13½; Premium lard, 14¾; Silver Leaf lard, 13¾; Jewel Compound, 8½; Crescent lard, 12½; back fat, 9½; Yellow Cotosuet, 9; White Cotosuet, 9¾; Mission lard, 11½; Star lard, 13@14¾; Armour's Compound lard, western, 6; Compound lard, eastern, 8; Diamond C kettle lard, 14¾; White Ribbon, 8¾; basis Suetene, 9¾; K. C. lard, 13; Armour's Shield lard, 13¾; Armour's Simon Pure lard, 14¾; Armour's Vegetole, 10¼; Fairbanks White Cottolene, 1 case, 7.35; 5 cases, 7.15; 10 cases, 7.10; 25 cases, 7.00; Bakers' Cottolene, 1 tierce, 9¾; 2 tierces, 9¾; 5 tierces, 9¾; Fairbanks Snow White lard, tierce basis, 9¼; Angelus lard, tierces, 11; 3 to 50s, 12½@12; Violet Compound, tierces, 8.

SAUSAGE—Bologna, per lb., 8; bologna, paraffined, per lb., 7½; blood sausage, 8½; liver sausage, 7½; Diamond "C" sausage, links and bulk, 11; head cheese, 8½; fresh pork sausage, links, 11; fresh pork sausage, bulk, 11; Spanish pork sausage, 11; Wiener sausage, 8½; Frankfurt sausage, 8½; New England ham sausage, 11½; minced sausage, in sacks, 12; Douglas style sausage, in sacks, 12; German Salami, 22½; Milan Salami, 24½; Mortadella, 20; Gotneer, 24½; Star Summer, 22½; Arles, 24½; Cervelat, 23.

SALT—Western, handled through L. A. jobbers. Princess salt, cartons, 20 5s, per case, 1.60; 150-lb. bales, Crown brand, all-sized pockets, per bale, 2.25; Worthington Dairy, 50s, per ton, 16.00; 100s, per ton, 15.00; 224s, per ton, 14.00; Crown or Gran. Dairy, 50s, 14.00; 100s, 14.00; Rock and half-ground, 50s, 10.00; 100s, 9.40; granulated and ½-ground, 100s, 10.00; granulated and ½-ground, large, per ton, 10.50; ice-cream and evaporated, sheep, 50s, per ton, 10.00; 100s, per ton, 9.40; lump, stock, imported, per ton, 32.00; lump, stock, Utah, per ton, 15.50. Special prices in car lots.

SUGAR—Prices are based on sacks. Bbls. add 10c; ¼-bbls., 25c, and boxes, 50c per 100 lbs. All prices are net cash, less 25c cwt. 15 days. Beet gran., 5.95; Standard cane, 6.15; Standard berry, 6.15; Cube A crushed or fine crushed, 6.40; Candy gran., 6.25; Powdered, 6.35; C. & H. Confectioners' A, 6.25; Western Con. A, 6.15; Magnolia A, 5.75; Extra C or 18, 5.65; Golden C, 5.55; D, 5.45; Bowles 6x powdered, 50-lb. boxes, 7.90; Bowles 6x powdered, ½ bbls., 7.15; Bowles 6x powdered, bbls., 6.90; Bowles Bros. Bar, bbls., 7.75; Bowles Bros. Bar, ½-bbls., 7.75; Bowles Bros.' Bar, 20-lb. fancy San Jose, 40-50, 6½; 50-60, 6; 60-70, 5½; tins, 9.25; Bowles Bros. Bar, 30-lb. boxes, wood, 8.25; Palace Bar, 25-lb. tins, 9.70; Dominos, 9.50; Cut Loaf, 8.25.

FAMILY FLOUR—Local patents, Capitol flour, 7.00; Al bakers' flour, 7.00; bakers' eastern and California blend, 6.60; Aurora, 6.60; Mikado, 6.20; Trophy, 6.00; Crown flour, 5.40; Globe flour, 7.00. Select California white wheat; Silver Star flour, 6.40; XXX flour, 7.00; Quail, 6.60; Our Pride, 6.20; Apple Blossom, 6.00.

CALIFORNIA AND EASTERN FLOURS—Kansas, 6.95; Mayflower, 5.25; Eclipse, 5.25.

FLOUR—	In boxes.	5-lb. S'ks.	10-lb. S'ks.	25-lb. S'ks.	50-lb. S'ks.
Perf. Pat. Pastry	....	$3.70	....	....	....
Buckwheat flour	$5.20	5.00	$4.90	$4.80	$4.80
Graham flour	3.80	3.60	3.35	3.30	3.10
Rye flour or meal	4.00	3.80	3.75	3.70	3.70
Cornmeal, W. & Y.	2.60	2.40	2.35	2.30	....
Oatmeal, ground	4.65	4.45	4.40	4.35	....
Oatmeal, Steel Cut	5.70	5.50	5.45	5.40	....
Cracked wheat	4.20	4.00	3.95	3.90	....
Entire wheat flour	3.90	3.70	3.65	3.60	....
Pearl barley	5.90	5.70	5.65	5.60	....
Split peas, green	5.85	5.65	5.60	5.55	....
Split peas, yellow	5.50	5.30	5.25	5.20	....
Gluten flour	4.15	3.95	3.90	3.85	....
Hominy, large or small	4.20	4.00	3.95	3.90	....
Farina	4.20	4.00	3.95	3.90	....
Nutrina Gem	$4.25	4.60	4.40	4.35	4.30

BUCKWHEAT FLOUR—Bulk, pure, 100-lb. sacks, 4.50; new process, 5.25; mixed, 2.20.

GRAIN AND FEED—Wheat, per 100 lbs., 2.40; wheat, No. 2, 2.35; wheat, crackde, 2.50; corn, 1.90; corn, Sm. Y., 2.00; cracked corn, 1.95; feed meal, 2.00; bran, heavy, 1.70; rolled barley, 1.70; linseed oilcake meal, 2.50; cottonseed meal, 1.25; cocoanut cake, 1.35; shorts, 1.80; oats, white Oregon, 1.90; oats, red, seed, California, 2.25; eastern Kaffir corn, 1.85; K. & P. corn, 1.80; cocoanut meal, 1.85.

Excelsior Chick Food	$3.25	$3.30	$3.25	$3.00
Fattening Food	3.35	3.30	3.25	3.00
Egg Food	.75	....	....	1.35
Moulting Food	....	....	....	1.35

POPCORN—Rice, shelled, fancy, western, per lb., 5; new earn corn, 4.00@4.50 per 100 lbs.

HAY—Choice barley hay, 22.00@25.00; No. 1, 22.00; choice wheat hay, 21.00@26.00; No. 1, 20.00@22.00; No. 1 tame oat hay, 22.00@23.00; No. 2, 24.00; northern alfalfa, 17.00; local, 15.00@16.00; timothy, 23.00@25.00; stock hay, 16.00@16.00, straw, 9.00@10.00.

LINSEED OIL—Boiled, in barrels, 69; raw, in barrels, 67; in cases, 6c higher.

TURPENTINE—In Cases, 62; in barrels, 58.

Local Petroleum Prices.

Quotations on petroleum products, f. o. b. tank cars, Los Angeles:

GASOLINE AND DISTILLATE—Red Crown gasoline, bulk, 15c; cases, 22c per gal.; 86-deg. gasoline, in bbls., 30 per gal.; in cases, 37½; No. 2 engine distillate, bulk, 7½c per gal.; No. 1 distillate, 8½c per gal.; V. M. & P. naphtha, bbls., 13c; cases, 20c.

FUEL OIL—75@90 per bbl.

ILLUMINATING OILS—Water white, per gal., in barrels, 10½; in tank wagons, 10½; Pearl, in cases, 17½ per gal.; Astral, cases, 17¼; Eocene, cases, 20½ per gal.; Elaine, cases, 26½; Star, 17½ per gal.

California Dried Fruits.

NEW YORK, May 25.—Evaporated apples quiet. Fancy, 8¼@9¼; choice, 7@7¾; prime, 6@6¾, and common to fair, 5@5¾. A block of old crop California prunes is reported to have changed hands in the market recently and the undertone shows some improvement. Quotations range from 3¼ to 11½ for California fruit, and from 6½ to 9 for Oregon 40-50s. Apricots are in light supply; choice, 10@10½; extra choice, 10½@10¾, and fancy, 11@13. Peaches are quiet, choice, 6@6¼; extra choice, 6¼@6¾, and fancy, 7@8½. Raisins are firm; loose muscatels, 3½@4½; choice to fancy seeded, 4¾@6¼; seedless, 3¾@5¼, and London layers, 1.15@1.20.

Chicago Closing Figures.

CHICAGO, May 25.—Close: Wheat—May, 1.34; July, 1.17¾@1.17⅞; September, 1.10½; December, 1.08¾. Corn—May, 75½; July, 70¾@70⅞; September, 68¾; September, 58¼. Oats—May, 62¾; July, 55; September, 45¾@46¾; December, 46¼@46⅞. Pork—May, 18.72½; July and September, 18.85. Lard—May, 10.87½; July, 10.85; September, 10.97½; October, 11.00. Ribs—May and July, 10.27½; September and October, 10.32½. Rye—Cash, 88@90; May, 87; September, 81. Barley—Cash, 73@77. Timothy—September, 4.00. Clover—May, 9.60.

Special Bargains.

When looking for bargains of any kind be sure to scan the classification, "For Sale—Merchandise," in Classified Section.

Have You a Reserve Account in the East?

In active business for thirty-four years

A deposit with us, as many of our Western friends realize, is an advantage in more ways than one. Money left with us for a stated time draws a special rate of interest and is secured by a guarantee of $4,500,000. We advise depositors as to investments, collect their dividends and render them every other form of banking service. ¶ We are custodians of estates and trust funds aggregating $12,500,000. ¶ Please write us for details showing how we can serve you.

Boston Safe Deposit & Trust Co.
87 Milk Street, Boston
Capital $1,000,000. Surplus (earned) and Undivided Profits $2,500,000

We own and offer, subject to prior sale, the following municipal bonds:
$146,000 City of San Francisco Fire Protection 5's to yield 3.90%.
39,000 San Diego City 4½'s to yield 4%.
30,000 Town of Willows 5's to yield 4.10%.
25,000 Town of Mountain View 4½'s to yield 4½%.
14,000 City of San Francisco School 5's to yield 3.90%.
6,000 Los Angeles School 4½'s to yield 4%.
17,000 Fruitvale School 5's to yield 4%.

N. W. Halsey & Company, Bankers
424 California Street, San Francisco, Cal.
Southern California Representative,
UNION TRUST BUILDING, LOS ANGELES.
New York. Philadelphia. Chicago.

E. H. Rollins & Sons Municipal, Railroad and Corporation Bonds
Boston Chicago 204 Security Building, Los Angeles Denver San Francisco

8 % Net
The Bond Department of The Columbia Trust Co. offers Street Improvement Bonds at prices to net the investor 8 per cent.
We will handle all collections on same for the entire life of the Bonds free of charge.
Columbia Trust Company
311 West Third Street, Between Broadway and Hill Street.

Wm. R. Staats Co.
105-107 West Fourth St., Los Angeles
65 So. Raymond Avenue, Pasadena
Dealers in
Municipal & Corporation
Bonds

4% SAVINGS ACCTS. 1¼ MILLION DOLLARS AND MORE ON DEPOSIT AND OPENING 31 NEW ACCOUNTS EACH DAY. 2 PER CENT, 3 PER CENT., 4 PER CENT. PAID ON DEPOSITS.
ALL NIGHT & DAY BANK
OPEN NIGHT & DAY
5TH & SPRING STS 141

Barroll & Co.
417 H. W. HELLMAN BLDG.
BONDS

SIX PER CENT BONDS
Circular on application
FIELDING J. STILSON CO.
Financial Agents
305 H. W. Hellman Bld.
A 2547 Main 105

NOTICE
Present and prospective stockholders "Home Builders" stock raises from $1.25 to $1.30 a share June 1, 1909.
Address 410-11-12 Mason Opera House Building.

Snowball-Sullivan Co.
INVESTMENT SECURITIES
Members Los Angeles Stock Exchange
204-205 I. W. Hellman Bldg., L. A.
12 North Raymond Ave., Pasadena, Cal.

Edward North
Accountant, Auditor, Systematizer
321 San Fernando Building
Phones: F6423 Main 4953

JOSEPH BALL COMPANY
SECURITY BUILDING.
Government, Municipal, Corporation Bonds and Other Investment Securities.
Members Los Angeles Stock Exchange

THE WEATHER.

LOCAL OFFICE, U. S. WEATHER BUREAU, Los Angeles, May 25.—[Reported by A. B. Wollaber, Local Forecaster.] At 5 o'clock a.m. the barometer registered 30.03; at 5 p.m., 29.98. Thermometer for the corresponding hours showed 52 deg. and 68 deg. Relative humidity, 5 a.m., 85 per cent.; 5 p.m., 62 per cent. Wind, 5 a.m., northeast, velocity 5 miles; 5 p.m., southwest, velocity 6 miles. Maximum temperature, 73 deg.; minimum, 50 deg. Rainfall for season, 19.07 inches; rainfall last season to date, 11.73 inches. Barometer reduced to sea level.

Fair and slightly warmer weather has prevailed over the Southwest during the last twenty-four hours, due to the influence of a high-pressure area central over the North Pacific States. The disturbance to the east of this section has apparently passed eastward, and fair weather is indicated for Los Angeles and vicinity during the next thirty-six hours.

FORECAST.

Los Angeles and vicinity: Fair tonight and Wednesday; winds mostly westerly.

TEMPERATURE RECORD.
LOS ANGELES (Cal.) May 25, 1909.

Station—	Max.	Min.
Boston	76	52
Buffalo	58	46
Denver	56	38
El Paso	74	54
Galveston	80	72
Little Rock	84	66
New Orleans	84	70
New York	72	58
Salt Lake	56	44

SAN FRANCISCO, May 25.—Forecasts: San Francisco and vicinity: Fair Wednesday, with fog in the morning; moderate southwest winds, changing to brisk west.

Santa Clara Valley: Fair Wednesday; moderate north wind.

Sacramento Valley: Fair Wednesday; continued warm; light south winds.

San Joaquin Valley: Fair Wednesday; continued warm; light north winds.

Los Angeles and vicinity: Fair Wednesday; light northeast winds, changing to southwest.

YUMA (Ariz.) May 25.—[Exclusive Dispatch from the U. S. Reclamation Service.] Gauge height Colorado River, 25.75 feet.

SHARES AND MONEY.

MARKET CLOSES WITH SET-BACK.

STOCKS SHOW LITTLE INCLINATION TO MOVE.

Anxiety Over Western Wheat Crop and Concern Over Situation in Georgia Have Tendency Toward Depression—United States Steel Suffers Early Drop.

[ASSOCIATED PRESS NIGHT REPORT.]

NEW YORK, May 25.—The stock market today did not reflect much inclination to resume active speculation on the part of operators of great importance. The anxiety felt yesterday on account of the nature of some of the estimates of crop conditions in Kansas and Nebraska were somewhat relieved today as a result of more cheerful views of the situation. Reports of the beginning of the wheat harvest in Texas alleged a fair yield where failures were expected. The weekly bulletin of the Weather Bureau took a favorable view of the effects of the rains of the last few days, but showed general deficiencies of temperature for the week. The small wave of animation during the first hour in which an effort to lift prices was made, was followed by a lapse into torpid conditions which promised the dullest day for many weeks. There was traceable some influence for depression in the news of the progress of the strike on the Georgia Railroad and dimensions which the trouble has taken on. The early drop in United States Steel threatened an interruption of the daily succession of new record prices which that security has been making, but this was avoided when it stiffened to a late in the day. This belated movement was of considerable sympathetic effect on the whole list. An advance in prices of refined copper at the metal exchange was announced and there were reports that the selling price had been lifted by the selling agency of the principal producers. Their reports gave figures of sales thus far this month that pointed to a volume of deliveries for May, considerably in excess of any other month since the revival set in and well in excess of the prevailing rate of production. In the final dealings there was a general setback, business let up and at the close was on the down grade.

Bonds were irregular. Total sales, par value, $3,410,000. United States bonds were unchanged on call.

New York Bond Market.

[Furnished by Logan & Bryan, Members New York and Boston Stock Exchanges, Bradbury building.]

NEW YORK, May 25.—Following were the closing quotations on the bonds: [illegible]

NEW YORK STOCKS.

CLOSING PRICES—ACTUAL SALES.

[Furnished by Logan & Bryan, Members New York and Boston Stock Exchanges, Bradbury building.]

NEW YORK, May 25.—[Exclusive to The Times:] Following were the closing prices, sales, and high and low quotations today: [illegible]

u a Reserve
in the East?
with us, as many of
friends realize, is an
more ways than one.
with us for a stated
st and is secured by
We advise depositors
dividends and render
ng service. ¶ We
t funds aggregating
us for details show-

& Trust Co.
Boston
ivided Profits $2,500,000

following municipal bonds:
section 5's to yield 3.90%.
10%.
o yield 4½%.
's to yield 3.90%.
d 4%.

pany, Bankers
San Francisco, Cal.
sentative,
S ANGELES.
Chicago.

Municipal, Railroad
nd Corporation Bonds
Angeles Denver
San Francisco

8% Net
The Bond Department of
the Columbia Trust Co.
Fifth and Spring Streets
offers Improvement
Bonds at prices to
suit the investor 8 per
cent.
We will handle all cal-
culations on same for the
entire life of the Bonds
free of charge.
Columbia
Trust
Company
311 West Third Street,
between Broadway and
Hill Street.

R. Staats Co.
West Fourth St., Los Angeles
Raymond Avenue, Pasadena
Dealers in
ipal & Corporation
Bonds

1/4 MILLION
ARS AND MORE ON
HT AND OPENING 21
ACCOUNTS EACH DAY.
CENT. 2 PER CENT., 4
CENT. PAID ON DE-
S.
NIGHT & DAY
BANK
SPRING STS 141

ER CENT BONDS
aron application
NG J. STILSON CO.
ncial Agents
W. Hellman Bld.
Main 105

OTICE
d prospective stockholders:
ers" stock raises from $1.25
are June 1, 1909.
9-11-17 Mason Opera House

all-Sullivan Co.
TMENT SECURITIES
Angeles Stock Exchange
W. Hellman Bldg., L. A.
mond Ave., Pasadena, Cal.

ward North
Auditor, Systematizer
Fernando Building
Main 4033

THE WEATHER.

LOCAL OFFICE, U. S. WEATHER BUREAU, Los Angeles, May 25.—[Reported by A. S. Walker, Local Forecaster.] At 5 o'clock a.m. the barometer registered 30.02; at 5 p.m., 29.98. Thermometer for the corresponding hours read 57 deg. and 84 deg. Relative humidity, 5 a.m., 85 per cent.; 5 p.m., 42 per cent. Wind, 5 a.m., northeast, velocity 5 miles; 5 p.m., southeast, velocity 5 miles. Maximum temperature, 73 deg.; minimum, 50 deg. Rainfall for season, 19.67 inches; rainfall last season to date, 15.72 inches. Barometer reduced to sea level.

Fair and slightly warmer weather has prevailed over the Southwest during the last twenty-four hours, due to the influence of a high-pressure area central over the North Pacific States. The disturbance to the east of this section has apparently passed eastward, and fair weather is indicated for Los Angeles and vicinity during the next thirty-six hours.

FORECAST.

Los Angeles and vicinity: Fair tonight and Thursday; winds mostly westerly.

TEMPERATURE RECORD.

LOS ANGELES (Cal.) May 25, 1909.

Hours—	Max.	Min.
Boise	76	52
Buffalo	58	46
Denver	86	56
El Paso	94	58
Galveston	80	74
Little Rock	64	60
New Orleans	84	70
New York	72	58
Salt Lake	86	64

SAN FRANCISCO, May 25.—Forecasts:

San Francisco and vicinity: Fair Wednesday, with fog in the morning; moderate southwest winds, changing to brisk west.

Sacramento Valley: Fair Wednesday; cooler north wind.

San Joaquin Valley: Fair Wednesday; cooler west; light south winds.

Coast: Fair Wednesday; cooler; light north winds.

Los Angeles and vicinity: Fair Wednesday; light northwest winds, changing to southwest.

YUMA (Ariz.) May 25.—[Exclusive Dispatch from U. S. Reclamation Service.] Gauge reads Colorado River, 25.75 feet.

SHARES AND MONEY.

MARKET CLOSES WITH SET-BACK.

STOCKS SHOW LITTLE INCLINATION TO MOVE.

Anxiety Over Western Wheat Crop and Concern Over Situation in Steel Have Tendency Toward Depression—United States Steel Active Early Drop.

[ASSOCIATED PRESS NIGHT REPORT.]

NEW YORK, May 25.—The stock market today did not reflect much inclination to resume active speculation on the part of operators of great importance. The anxiety felt on account of the nature of some of the estimates of crop conditions in Kansas and Nebraska were somewhat relieved today as a result of more cheerful views of the situation. Reports of the beginning of the harvest in Texas alleged a fair yield and the fullness were expected. The weekly report of the Weather Bureau took a favorable view of the effects of the rains of the last week, but showed general deficiencies of moisture for the week. The small wave of optimism during the first hour in which a start to lift prices was made, was followed by a lapse into torpid conditions which left the dullest day for many weeks. There was traceable some influence for depression in the news of the progress of the strike of Georgia Railroad and dimness with the trouble has taken on. The decline in United States Steel threatened the stability of the daily succession of new high prices which that security has been since but this was avoided when it stiffened in the last hour of the day. This belated movement had considerable sympathetic effect on the rest. An advance in prices of refined of the metal exchange was announced as there were reports that the selling price was modified by the selling agency of the Steel Corporation. Their reports gave signs thus far this month, that pointed to a close of deliveries for May, considerably in excess of any other month since the first arrival set in and well in excess of the working rate of production. In the final hour there was a general setback, business to an end at the close was on the down side. Railroad bonds irregular. Total sales, par value, $1,600,000. United States bonds were unchanged in call.

New York Bond Market.

Posted by Logan & Bryan, Members New York and Boston Stock Exchanges, Bradbury Building.

NEW YORK, May 25.—Following were the closing quotations on the bonds:

	Bid.	Asked.
Adams Express	213	220
Atlantic C. L.	125	127½
Allis Chalmers	15½	15¾
Allis Chal. pfd.	51½	51¾
American Cotton Oil	44½	44¾
Am. Agr. Chem.	70½	70¾
Am. Can Co.	7½	8
Am. Can pfd.	56½	56¾
Am. Car & F. pfd.	114¾	115¼
Am. Beet Sugar	27½	28
Am. B. Sugar pfd.	94½	95
Am. Cotton Oil	66¾	67
Am. Cot. Oil pfd.	100	102
Am. Ice Securities	35¾	35¾
Am. Express	203	205
Am. Hide & L.	5¾	6¼
Am. H. & L. pfd.	47½	48¾
Am. Linseed Co.	17¾	18¼
Am. Loco.	47¾	48
Am. Steel Fdy.	39½	39¾
Am. S. & R.	34¾	35¼
Am. S. & R. pfd.	98½	99¼
Am. Sugar	125¾	126¼
Am. Sugar pfd.	133¾	134¼
Am. Tel. & Tel.	138	139
Am. Tob. pfd.	101½	102½
Am. Woolen	28¾	29¼
Am. Woolen pfd.	100¾	101½
Anaconda	50¾	50¾
A. T. & S. F.	104¾	104¾
A. T. & S. F. pfd.	94½	94¾
Balt. & Ohio	114½	114¾
Balt. & O. pfd.	94	94½
Brooklyn R. T.	75	75¼
Bethl. Steel Corp.	24	25
Bethl. Steel pfd.	77	78
Canadian Southern	64	64

200	Canadian Pacific	190½	190	190¾
4,300	C. & O.	76½	75¾	76¼
200	Central Leather	30	29¾	29¾
100	Central Leather, pfd.	94¼	94¼	94¼
2,100	Chicago & Alton	24¾	23¾	24¼
	Do. pfd.	74	73½	73½
200	C. & A. pfd.	77	77	77
200	C. & G. W.	14¼	14¼	14¼
	Do. pfd. "A"	38	38	38
100	Do. pfd. "B"	7½	7½	7½
	C. & O.			125½
32,600	C. M. & St. P.	151½	150	152¾
	Do. pfd.			165
	Chicago Terminal			20
	Chicago Ter. pfd.			37
	C. C. C. & St. L.			77
	Do. pfd.			101
4,500	Colo. Fuel & Iron	41¾	40¾	41¼
	C. & A.			71
	C. & I. pfd.			96
700	C. I. G. & L.	42¾	41	42¼
200	Colorado Southern	44¾	44¾	45¼
	Colo. So. 1st pfd.			80½
	Colo. So. 2nd pfd.			68¾
1,400	Consolidated Gas	134¾	134¾	135¾
2,100	Corn Products	23¾	23¾	23¾
200	Do. pfd.	83¾	83¾	83¾
	Cumb. Tel.			140
100	Del. & Hudson	165	165	164½
200	D. L. & W.	490	490	490
5,300	D. & R. G.	41¾	40¾	41¼
200	D. & R. G. pfd.	87¾	87¾	88
	Diamond Match			127½
1,900	Distilling Sec.	41¾	41	41¾
100	D. S. S. & A.	17¾	17¾	17¾
100	D. S. S. & A. pfd.	21¾	21½	21¾
5,000	Erie	31¾	30¾	31¼
1,400	Erie 1st pfd.	51¾	50¾	51½
200	Erie 2nd pfd.	41¾	41	41¾
200	General Electric	146	145	145½
2,900	Gt. Northern pfd.	147¾	147	147¾
	Greene Can. Cop.			57½
700	Gt. No. Ore Ctfs.	72¾	71¾	72¾
200	Illinois Central	146½	146	146½
	Int'l Harv. Com.	125		125
	Int'l H. C. pfd.			120
400	Int'l Paper pfd.	13¾	13¾	13¾
200	Int'l Paper pfd.	50	50	50
200	Int'l Pump	42¾	42¾	42¾
200	Int'l Pump pfd.	87¾	87¾	87¾
200	Iowa Central	22¾	22¾	23
200	Iowa Central pfd.	45	45	45½
1,400	K. C. Southern	29¾	29¾	29¾
200	K. C. So. pfd.	65	64¾	65
200	L. & N.	139¾	139¾	139¾
	Manhattan			153
1,100	Inter-Met.	10¾	10¾	10¾
500	Inter-Met. pfd.	44¾	44¼	44¼
100	Mex. Cen. C.	18¾	18¾	18¾
300	Mackay	78¾	78¾	78¾
100	Mackay pfd.	74	73¾	73¾
100	Minn. & St. L.	36¾	36	36
	Do. 1st pfd.			85
900	M. St. P. & S. S. M.	139¾	139¾	139¾
	Do. pfd.			146
1,600	M. K. & Texas	43¾	42	42¾
	M. K. & T. pfd.			71¾
2,200	Missouri Pacific	73½	72¾	73¼
5,900	National Lead	74¾	73¾	74¼
100	Nat'l Lead pfd.	106¼	105	106¾
300	Nat'l Biscuit	106¾	106¾	106¾
1,100	Nat'l Biscuit pfd.	122½	122	122½
	Nev. Cons. Copper			23¾
1,200	Newhouse Copper	6¾	6¾	7¼
	N. Y. Air Brake			73
1,600	N. Y. Central	131½	130¾	130¾
	N. Y. C. & St. L.			39
	Do. 1st pfd.			93
	Do. 2nd pfd.			85
1,600	N. Y., Ont. & W.	49¾	49	49¾
400	Norfolk & W.	91¾	91¼	91¾
	N. & W. pfd.			91
1,200	North American	87½	87½	87½
1,200	Northern Pacific	148¾	147¾	147¾
	Omaha			153
	Omaha pfd.			165
	Pacific Mail	39¾	39	39¾
1,800	Pa. R. R. Co.	135	134¾	134¾
1,200	People's Gas	114¾	114	114¼
1,400	Pitts. Coal	22¾	22¾	22¾
	Pitts. Coal pfd.	68¾		68
	Pitts. Steel Car	67½	67½	67½
300	P. Steel Car pfd.	100½	100½	100½
	Pacific Coast			32
700	Pullman	191	190½	190½
500	Ry. Steel Springs	44	43¾	44
	Ry. Steel S. pfd.			106¾
62,900	Reading	157¾	156¾	156¾
500	Reading 1st pfd.	92	92	92
	Reading 2nd pfd.			100
1,600	Republic I. & S.	29¾	28¾	29
2,400	R. I. & S. pfd.	80¾	79¾	80¼
12,300	Rock Island	27¾	27¼	27¾
2,900	Rock Island pfd.	70¾	70¼	70¾
1,100	Sloss S. & I.	87¾	85	85½
	St. L. S. W.			31
	St. L. & S.F. 1st pfd			67
	Do. 2nd pfd.			46
4,200	St. L. & S. F.	37¾	36¾	37¼
2,100	Do. pfd.	65	64¾	64¾
16,000	Southern Pacific	127¾	127¾	128¾
200	So. Pac. pfd.	125¾	125¾	125¾
5,500	Southern Railway	21¾	21	21¼
800	Southern Ry. pfd.	70¾	70¾	70
600	Third Ave. Ry.	39	39	39
1,500	Tenn. Copper	41¼	41	41¾
600	Texas Pacific	24	23¾	24
700	T. St. L. & W.	23	23	23
	Do. pfd.	70½	69¾	70¼
	Tin w.Ctfs.			104
200	Tol. St. L. & W. pfd.	14	14	14
	U. S. A. Corp.			30
22,900	Union Pacific	183½	183½	183¾
100	U. P. pfd.	97¾	97¾	97¾
400	Utah Copper	42	41	41½
	U. R. F. of S. F.			36¾
	Do. pfd.			58
200	U. S. Ind. Alcohol	32¾	32¾	32¾
100	U. S. C. I. P.	78	77	78
	U. S. Express			160
	U. S. Rubber	24¾	23¾	24¼
1,000	U. S. Rubber 1st pfd.	113	112¾	113
	U. S. Rubber 2nd pfd.	79	78½	79
71,600	U. S. Steel Cor.	61	59¾	60¾
1,400	U. S. Steel pfd.	119¾	119¼	119¾
700	Va. Car. Chem.	50¾	50¼	50¾
	Va. Car. C. pfd.			119
	Wells Coal & Coke			63
6,900	Wabash	20¾	19¾	20¼
18,600	Wabash pfd.	53¾	51	51¾
	Wells-Fargo Ex.			203
500	Western Union	76	75¾	75¾
700	Westinghouse	83½	83¾	83¾
	W. & L. E.			30½
	Do. 1st pfd.			92
	Do. 2nd pfd.			75
800	Wisconsin Central	33½	33	33¼
700	Wis. Central pfd.	81½	81¼	81¼
900	Am. Can pfd.	82	81¾	81¾
	Long Island	69	68	

Total sales—496,000 shares.

Money opened at 1¾ per cent.; highest, 1¾ per cent.; lowest, 1¾ per cent.; last loan, 1½ per cent.; closed, 1½@1¾ per cent.; ruling rate, 1¾ per cent.

NEVADA STOCKS.

NEW YORK CURB QUOTATIONS.

[Special Service to The Times by R. F. Taylor, 524 Citizens' National Bank Bldg.]

NEW YORK, May 25.—The following are the opening and closing quotations on the New York curb on the leading Nevada issues:

Stock—	Open—Bid.	Open—Asked.	Close—Bid.	Close—Asked.
Goldfield Con.	7.85@	8.12½	8.04@	8.10@
Florence	2.06@	2.18@	2.06@	2.15@
Combination Fraction	.32	.35	.30	.32
Daisy	.34	.35	.32	.34
Booth	.17	.19	.17	.19
Atlanta	.16	.18	.16	.18
Red Hills	.09	.10	.08	.10
Silver Pick	.18	.20	.18	.20
Great Bend	.09	.11	.09	.11
Belmont	.31	.34	.31	.33
MacNamara	.15	.18	.14	.16
Jim Butler	.15	.16	.15	.16
Tonopah	7.12½	7.25	7.12½	7.25
Tonopah Extension	.60	.63	.58	.59
West End	.30	.32	.30	.32
Tramp	.06	.07	.06	.07
Pitts. Silver Peak	.55	.60	.55	.60
Shoshone	1.93½	2.00	1.93½	2.00
Montana		.77		.77
Nevada Hills	1.40	1.50	1.35	1.45
Greenwater	.67		.67	.68
Yukon	5.00	5.12½	5.12½	5.25
Midway	.25	.28	.24	.25
Rawhide Coalition	.23	.24	.23	.24
Inspiration	8.25	8.31¼	8.37½	8.43¾

Boston Copper Market.

[Furnished by Logan & Bryan, Members New York and Boston Stock Exchanges, Bradbury building.]

BOSTON, May 25.—The local market for copper stocks was comparatively dull today. The several selling agencies raised the price of electro copper to 13¼, and we understand 13¾ is bid for small lots of lake copper. We advise the purchase of Ray Copper for a 2 to 4-point advance, and we understand developments in regard to the property will be made known in a few days. Following were closing quotations on the Boston Stock Exchange:

	Close—Bid.	Close—Asked.
Ahmeek	110	160
Adventure	9	9½
Ariz. Com'l.	44	44¼
Arcadian	5	5¼
Arnold	25	
Allouez	49	41
Atlantic	3¾	10
B. S. Gas.	62	53
Butte & L.	27	31
Butte Coal.	28¼	28¾
Black Mt.	68	69
Boston Con.	15¾	16
Centennial	27¼	27½
C. & Ariz.	102	104
C. & Hecla.	635	640
Con. Mercur	20	22
Copper R.	61	61¾
Cum. Ely	8	7-16
Davis Daly	1¾	2
Daly West	18½	18¾
Dom. Cop.	6	7
East Butte	13¾	13¾
Elm River	1¾	2
Ray Cons.	17¼	18
First Nat'l.	3¾	3¾
Franklin	12	12½
Globe	1	1½
Granby	104	105
Giroux	1¾	2
Greene Can.	56½	57
Helvetia	8¾	9
Hancock	20	20¼
Isle Royale	27½	28
Kew. Con.	2¼	2¾
Lake Cop.	23½	24
La Salle	14¼	14½
Majestic	80	87
Miami	14¾	15
Mohawk	57	58
Michigan	10¾	10¾
Mass. Cop.	14¾	15

Boston Stocks and Bonds.

BOSTON, May 25.—Closing prices:

Money—		Am. Pneu. Tube	9
Call loans	2¼@3½	Am. Sugar	132
Time loans	3@5	Am. Sugar pfd.	133½
Bonds—		Am. Tel. & Tel.	138¾
Atchison Adj. 4s	93	Am. Woolen	29
Atchison 4s	100¾	Am. Woolen pfd.	101¼
Railroads—		Dom. I. & S.	29¼
Atchison	109¾	Gen. Electric	146½
Atchison pfd	104½	Mass. Electric	12
Boston & Albany	234	Mass. Elec. pfd.	49¾
Boston & Maine	146	Mass. Gas	92½
Boston Elevated	129	United Fruit	134½
Fitchburg pfd.	132½	U. Shoe Mach.	51¾
N. Y. N. H. & H.	178¾	U. S. Steel pfd.	119¾
Union Pacific	183¾	U. S. Steel	60¾
Miscellaneous—		U. S. Steel pfd.	119¾
Am. Agr. Chem.	70¼		

NEW YORK STOCKS.

CLOSING PRICES—ACTUAL SALES.

Posted by Logan & Bryan, Members New York and Boston Stock Exchanges, Bradbury Building.

NEW YORK, May 25.—[Exclusive to The Times.] Following were the closing prices, and high and low quotations today:

	High.	Low.	Bid.	Close—Asked.
Adams Express			213	220
Atlantic C. L.	125	125	127¼	128¼
Allis Chalmers	15¾	15¾	15¾	16
Allis Chal. pfd.	51¾	51¾	51¾	52
American Cotton Oil	44¾	44¼	44¼	44¾
Am. Agr. Chem.	70¾	70¼	70¼	70¾
Am. Can Co.	8	7¾	7¾	8
Am. Can pfd.	56¾	56¼	56¼	56¾
Am. Car & F. pfd.			114¾	115¼
Am. Beet Sugar	28	27¾	27¾	28
Am. B. Sugar pfd.	95	94¾	94¾	95
Am. Cotton Oil	67	66¾	66¾	67
Am. Cot. Oil pfd.	100	100	100	102
Am. Ice Securities	36¼	35¾	35¾	35¾
Am. Express			203	205
Am. Hide & L.	6	5¾	5¾	6¼
Am. H. & L. pfd.	48¾	47¾	47¾	48¾
Am. Linseed Co.	18¼	17¾	17¾	18¼
Am. Loco.	48	47¾	47¾	48
Am. Steel Fdy.	39¾	39¼	39¼	39¾
Am. S. & R.	35¼	34¾	34¾	35¼
Am. S. & R. pfd.	99¼	98¼	98¼	99¼
Am. Sugar	126¼	125¾	125¾	126¼
Am. Sugar pfd.	134¼	133¾	133¾	134¼
Am. Tel. & Tel.	139	138¾	138¾	139
Am. Tob. pfd.	102½	101¾	101¾	102½
Am. Woolen	29¼	28¾	28¾	29¼
Am. Woolen pfd.	101¾	100¾	100¾	101¾
Anaconda	50¾	50¾	50¾	50¾
A. T. & S. F.	104¾	104¾	104¾	104¾
A. T. & S. F. pfd.	94¾	94½	94½	94¾
Balt. & Ohio	114¾	114¾	114¾	114¾
Balt. & O. pfd.			94	94½
Brooklyn R. T.	75	75	75	75¼
Bethl. Steel Corp.	24	24	24	25
Bethl. Steel pfd.	77	77	77	78
Canadian Southern	64	64	64	64

GENERAL EASTERN.

SEE-SAW GAME IN WHEAT PIT.

PRICES GO UP AND DOWN WITH UNUSUAL RAPIDITY.

Market Opens Heavy, Goes to New High Levels and at Close Takes a Severe Slump—Report of Shortage in Southwest Believed to Have Been Exaggerated.

[ASSOCIATED PRESS NIGHT REPORT.]

CHICAGO, May 25.—Wheat prices again rose to new high levels for the season when May sold at 1.25 3-4 and July at 1.19 1-8. Heaviness at the start, a sharp rally which carried the May and July options to new high points for the crop, and a severe slump late in the session were the salient features of the day's trade in wheat. During the greater part of the session there was heavy selling of the distant futures by southwestern interests which suggested to many traders that possibly the sensational reports circulated previously regarding crop conditions in Kansas and Oklahoma were exaggerated.

Wheat opened weak with the exception of the May delivery which was up 1-4 to 1 1-8, compared with yesterday's close at 1.24 1-4@1.25 1-4. The strength of the current month was largely covering by shorts. The market in general, however, was bearishly affected by reports of additional rain in Southern Russia, where a drought has prevailed for some time and by wet weather in the southwest. Toward the end of the first hour prices, developed on local buying of July wheat, carried the delivery up almost 1½ from the opening low point. The buoyancy, however, was short lived and sentiment became decidedly bearish and during the final half hour, May sold off to 1.22 1-8. The closing in July was weak at almost the bottom with prices 1-8 to 1 1-4 below yesterday's finals, May at 1.24 and July at 1.17 5-8@1.17 3-4.

May corn sold at 73¼ and July at 71 7-8, both figures being new high records for the season. With the exception of a dull period at the start the market was strong all day, May selling between 74 1-4 and 73¼ and July between 72 1-4 and 71 1-8. The close was strong for these months and about steady for the others, final figures on May being at 73¾, July sold at 70½@70 5-8 at the close.

Oats advanced to new high marks when the May delivery sold at 63 and July at 54. The market was heavy with prices almost at the lowest point, although May and July were still 1-4 above the previous close at 62½ and 53½, respectively.

Provisions were more active than usual and considerable strength was manifested the greater part of the day. The market closed strong with prices up 5 to 20 compared with the previous close.

Cash quotations were as follows: Flour strong; No. 2 rye, 87; feed or mixing barley, 36@37; fair to choice malting, 39@44½; flax seed, No. 1 southwestern, 1.72; No. 1 northwestern, 1.82; timothy seed, 5.80; clover, 9.80; mess pork, per bbl., 18.75@18.85; lard, per 100 lbs., 10.87½; short ribs sides (loose,) 10.25@10.50; dry salted shoulders (boxed,) 10.37½@10.50; short clear sides (boxed,) 10.37½@10.50.

Grain Movements.

Articles—	Receipts.	Shipments.
Flour, barrels	22,000	7,700
Wheat, bushels	77,000	61,000
Corn, "	371,200	42,100
Oats, "	340,800	277,500
Rye, "		2,700
Barley, "	62,500	44,300

Grain and Provisions.

[By Private Wire to E. F. Hutton & Co., Members New York Stock Exchange, No. 111 West Third street.]

CHICAGO, May 25.—Following is range of quotations today:

Wheat—	Open.	High.	Low.	Close.
May	124¾	125¾	124¾	125¾
July	118¾	119¾	117¾	117¾
September	119¾	113	119¾	119¾
December	103¾	104¾	103¾	104¾
Corn—				
May	74¾	73¾	74¾	73¾
July	70¾	71¾	70¾	70¾
September	67¾	68¾	67¾	68¾
December	56¾	57¾	56¾	57¾
Oats—				
May	62¾	63	62¾	62¾
July	53¾	54	53¾	53¾
September	49¾	49¾	49¾	49¾
December	49¾	49¾	49	49¾
Pork—				
May				18.75
July	18.90	18.97	18.85	18.85
September	19.45	19.57	19.40	19.45
Lard—				
May	10.75			10.82
July	10.75	10.85	10.72	10.85
September	10.87	10.97	10.85	10.97
October	10.92			11.00
Short Ribs—				
May				10.27
July	10.20	10.32	10.20	10.27
September	10.25	10.35	10.22	10.32

*Bid. **Asked.

New York Cotton Market.

[By Private Wire to E. F. Hutton & Co., Members New York Stock Exchange, No. 111 West Third street.]

NEW YORK, May 25.—Sentiment was again bullish on cotton and prices were strong, advancing 11 to 14 points for the active positions on renewed buying on the part of the bulls and in absence of aggressive selling. Liverpool cables were considerably higher than anticipated and private advices from Liverpool indicated more bullish feeling there due to crop advices from Texas. Some important private reports are expected before the end of the week, and the fact that some well-informed traders are less pessimistic and that the exchange will be closed Saturday and Monday caused some hesitation on the part of the bulls, as liquidation was not improbable.

Logan & Bryan's letter follows: "At the counted points in America, there remains only 846,000 bales of cotton, which is only 150,000 more than on this date last year, and only 50,000 larger than two years ago. At the uncounted points, if the wholesale testimony to that effect is to be accepted, there remains a much smaller quantity than either of those two years, and coupling this with the fact that the August movement this year will be very small on account of lateness of the crop it looks as if we would leave but a small remnant of the last crop in America at the end of this crop year. The remnant is centering on New York, but the increased movement is taken complacently by many philosophers, who believe that in mid-summer the spinners will not debate about the prices, but will eagerly seek the fine spinning cotton wherever it can be found. Today's market showed a much better undertone and the remote months were at the top prices of the season, beginning at about ten points above yesterday's closing. The market on stale selling orders, but these were not so large as they were a week ago when this same level was reached. With the Mississippi Valley and eastern half of the belt suffering from too much rain, and with Oklahoma threatened with floods, we see no reason why cotton should not continue upward to new high levels, possibly a sharp advance at any moment."

Weather and crop news—Rockdale, Kerrville, Marble Falls, Grapeland, Mason, Kyle, Smiley and Calvert, Tex., all favorable, while Taylor, Texas, claims crop becoming foul from weeds and grass.

Weather—Natchez had a heavy downpour yesterday again, and early last night, now cloudy, warm. Texas generally cloudy. Rains quite general throughout States. Mississippi Valley cloudy; rain reported at some points along Mississippi River last night; heavy at New Orleans and Memphis.

Following is range of quotations today:

Option—	Open.	High.	Low.	Bid.	Close—Ask.
January	10.94	10.96	10.82	10.82	.....
March	10.89	10.93	10.85	10.94	10.96
May	11.29	11.36	11.29	11.29	11.30
June				11.11	11.13
July	11.10	11.18	11.08	11.09	11.10
August	11.02	11.04	10.98	10.98	10.99
September	10.94	10.96	10.90	10.90	10.91
October	10.91	10.96	10.87	10.92	.....
November	.....	.....	.....	10.86	10.88
December	10.92	10.97	10.88	10.85	10.89

New York General Markets.

NEW YORK, May 25.—The London tin market was higher, with spot quoted at £132, 5s, and futures at £128, 5s. The local market was dull at 29.10@29.30. There was an advance of about 5s in the London copper market with spot quoted at £59 and futures at £60, 12s, 6d. Locally the market was firm. Lake, 13.25@13.37½; electrolytic, 12.87½@13.12½; and casting, 13.85@13.00. Lead was lower at £13, 4s, 3d in London. Locally the market was firm and unchanged at 4.30@4.40. Spelter unchanged in London at £22. Locally it was firm and unchanged at 5.10@5.20. Iron was unchanged in the English market with Cleveland warrants quoted at 45s, 3d. Locally the market was steady.

Boston Wool Market.

BOSTON, May 25.—The buoyancy of the local wool market continues to be the chief feature. Prices are advancing. The new clip is coming in heavy lots and is quickly cleaned up, the largest arrivals being from Utah and Nevada. The leading domestic quotations range as follows: Scoured values—Texas, fine, 12-months, 30@32; fine, 8 to 6 months, 30@31; fine fall, 25@26. California—Northern, 29@30; middle country, 26@28. Oregon—Eastern, No. 1, staple, 29@30; eastern clothing, 26@27; valley, No. 1, 29@30.

Chicago Live Stock Market.

CHICAGO, May 25.—Cattle—Receipts estimated at 7000; market heavy; beeves, 5.10@7.25; Texas steers, 4.75@6.25; western steers, 4.75@6.10; stockers and feeders, 2.60@5.60; cows and heifers, 2.00@6.40; calves, 6.00@7.00. Hogs—Receipts estimated at 13,000; market strong; 5c higher; light, 8.60@7.82½; mixed, 8.60@7.80; heavy, 7.60@7.85; rough, 7.60@7.70; good to choice heavy, 7.70@7.85; pigs, 5.90@8.65; bulk of sales, 7.80@7.65. Sheep—Receipts estimated at 12,000; market steady; native, 4.00@6.30; western, 4.00@6.40; yearlings, 6.25@7.30; lambs, native, 6.25@8.90; western, 6.25@8.50.

New York Money Market.

NEW YORK, May 25.—Money on call easy, 1½@1 3-4 per cent.; ruling rate, closing bid and offered at 1 3-4. Time loans steady and dull; sixty days and 90 days, 2 1-4@2½ per cent.; six months, 2@3 1-4 per cent. Prime mercantile paper, 3½@4 per cent. Sterling exchange steady with actual business in bankers' bills, 4.86 1-4@4.86 3-10 for 60-day bills, and at 4.87 4-5 for demand; commercial bills, 4.85 3-4@4.86 1-4. Bar silver, 52 3-4. Mexican dollars, 41. Government bonds, steady; railroad bonds irregular.

Grain Statistics.

CHICAGO, May 25.—Total clearances of wheat and flour were equal to 348,000 bushels. Primary receipts were 392,000 bushels, compared with 417,000 bushels the corresponding day a year ago. Estimated receipts for tomorrow: Wheat, none; corn, 233 cars; oats, 194 cars; hogs, 29,000 head.

Liverpool Cotton Market.

[By Private Wire to E. F. Hutton & Co., Members New York Stock Exchange, No. 111 West Third street.]

LIVER

THE HOUR'S QUESTION.

CONSOLIDATE ROADS ON THE RIVER BANKS.

Suggestion for Solution of the Union Railroad Station Problem—Veteran Newspaper Man Brings Forward Plan That Is Old, But Timely.

BY G. W. BURTON.

IT SEEMS to me that a union depot for Los Angeles should not be a very hard thing to bring about, and this subject takes me back to my first year of service on a newspaper in Los Angeles, more than twenty-five years ago. At that time I urged the removal of all railroad tracks from all streets in the city to the river bank. The plan contemplated devoting a strip of land along each side of the river for the use of railroads as they were at that time and for all future time. There was only one railroad having entrance into the city or doing business in any part of California at that time. The Southern Pacific had its concessions along Alameda street, but it would not have been difficult at that early day to induce the company to give up its rights of way on the other streets and move down to the river bed.

We come back to this proposition now after more than a quarter of a century and it seems to me that there is the natural line for all railroads operating in the city now and for the future. Two of the lines doing business here now have their depots upon the banks of the river, the Santa Fé on the west, the Salt Lake on the east. It would not be much of a concession for the Southern Pacific to abandon its lines elsewhere. Indeed, there are many ways in which this railroad, as well as the others, would reap a substantial benefit by concentrating all their lines along the river bed.

As the lines now enter and pass through the city they cross hundreds of streets at widely separated points. The city ordinance prohibits running any train within the city limits at a speed above six miles an hour. From where the railroads enter the city to the depot is in some instances nearly that distance. It adds an hour to the schedule time of all trains, local and transcontinental, to make this slow progress through a city of such territorial extent as Los Angeles. For a train to enter in East Los Angeles and pass through the city and get out at the University or Vernon way would occupy nearly two hours.

Los Angeles has arrived at the status of a large city. The traffic on our streets is heavy at thousands of points. We have managed to get along by reducing the railroad speed inside of the city to six miles an hour and letting the trains cross the streets at grade crossings. Traffic is delayed not only for the trains, but for all kinds of vehicles crossing the railroad tracks at all this great number of crossings. We cannot go on indefinitely with these railroad tracks crossing the streets at grades. The time is coming at not a distant day when the tracks must be either depressed or elevated. The grade crossing will have to be cut out.

The river bed belongs to the city. The same is true of the bed of the Arroyo Seco. The Southern Pacific coming from the north enters the city limits along the river bed. Coming from the east it is but a short run from the eastern city limits to the river crossing. The Santa Fé strikes the city limits up on the Arroyo Seco, and the Salt Lake enters nearly on the river bed in the southern part of the city.

From all points where these roads enter, to any point where the union depot is likely to be built, there is a natural grade which might be utilized for an elevated track crossing all streets above grade, leaving the street crossings free for vehicles and pedestrians. The cost of elevating the tracks along the river bed at the present time would not involve the expenditure of a large sum of money. If this improvement is postponed many years longer and the different lines must provide elevated tracks along several streets widely separated, the expense will run into a very large sum of money.

Think how simple the work would be of running the Southern Pacific on a track beginning up half way toward Tropico, rising gradually above the river and above the street crossings and running down along the river bed to a point somewhere between First street and Fourth. It would be quite as simple for the Santa Fé to come in at the Arroyo Seco crossing and elevate its tracks in the same way, coming down along the course of the stream, forming a junction with the Southern Pacific up near where these roads now cross the river to get in. It would be just as simple for the Salt Lake to come straight in to the south on the river bed and then follow an elevated track up the river to about the same point.

It is improbable that any person who has given attention to the matter and who is intelligent in railroad operations would think of suggesting any other place for the union depot than somewhere between First street and Fourth or Fifth and between the river bed and Alameda street. The three depots are now not widely separated. The river merely divides the Santa Fé and the Salt Lake. The Salt Lake is allied with the Southern Pacific and there has been already talk of running the Salt Lake trains across the river and traverse the space between the stream and the Arcade depot so as to make a union depot for these allied roads. If that is possible for the Salt Lake it would be still easier for the Santa Fé. Property is not excessively dear between the Arcade and La Grande depot, and the land to be acquired for depot purposes in addition to what is already controlled by the three railroads so nearly together would not be very large.

Not claiming any expert knowledge about railroad matters myself, I go back to my own idea of twenty-six years ago and submit these reflections respectfully for the consideration of the railroad men, who are most interested and of the business men, who are barely less.

THE TALKING ANKLES.

TURN ON THE HOSE! SOCKS ARE IN CODE!

OH, THE exuberant joy of summer togs for "gents!" Ed L. Howe of Hotel Portland, proprietor of a large ranch near Portland, Or., and an extensive fruit grower, was the "cynosure of all eyes" in the lobby of the Van Nuys yesterday, as he lounged serenely in one of the luxurious settees. His obviously turned up trousers exposed to view hosiery matched with artistic exactitude in color, shade and hue with necktie and hat band.

The "color scheme" was all a rich pea green—the real garden kind. It might have been accident, but the observer had noted the day before that Mr. Howe's—well, it is hard to bring one's self to say "sox," or even socks, but the Oregonian's "demi-hose" were of a delicate baby blue, matching exactly with his tie and hat band.

On his arrival in town Sunday afternoon, the "Beau Brummel of the Pacific Coast" was displaying with gay abandon hosiery, tie and hat band of a glorious red—a deep, rich red that would have made Jack London feel like a common misdemeanor.

It is useless to fight the inevitable. How soon the haberdasheries patronized by the fashionables along Spring street and Broadway will be exposing for sale the new fashion is only a question of how soon they can get the goods.

There is no limit on color. One can only marvel at the possibilities of the new fashion. The color code is the n'st thing!

There are seven colors in the spectrum. Forty-eight shades or tints are sold by paint dealers. No man dares estimate the number at the disposition of the shrewd hatter.

Color codes in daily styles.

But the code is all the more staggering when it is considered that there are three places in which to wear the colors, shades or tints, for, to be sure, the fickle fashion will not stick long at hosiery, tie and hat band of one color. Even if it does, it is already decreed that the same hue must not be worn on two consecutive days.

Here is a tentative code: Red hosiery, blue tie and white band. "The wife's away; I am lonesome; can't think of a thing to do."

Another: Green socks, red tie, brown band. "I am a prosperous young rancher; I am pining for some dear young thing to love; in the dumps because I have not yet found some one who cared to share the joys of life on the ranch with me."

Yellow on the ankle would, of course, mean the same thing as saffron on the neck or about the hat.

The scheme is rich in possibilities and Ed L. Howe will be to blame for all the interesting situations that develop in the hotel lobbies and dining-rooms.

It will be funny, though, to see them ducking and stretching to finish reading the code flash when one-third of

Hamburger's

WOMEN'S FANCY HANDKERCHIEFS 35c

MEMORIAL DAY
will be celebrated on Monday, May 31st. The Big White Store closed all day, May 31st.

SAFEST PLACE TO TRADE
EIGHTH, BROADWAY AND HILL

ASSORTED RIBBONS UP TO 40c VALUES 19c
Three thousand yards in satins, moires, wide messalines, taffetas and floral fancies. Every shade made. Widths up to 5½ in. Main Floor.

MOST BRILLIANT SHOWING OF WOMEN'S LINEN SUITS AND DRESSES

Great as the demand for women's linen two and three-piece suits and dresses, we have more than anticipated it

There are chic little walking or shopping suits with straight lines, splendidly tailored; very liberally trimmed affairs for afternoon and dress occasions, beautified with heavy lace, dyed to match. Here they are in a range of materials, styles and color combinations much wider and more varied than you'd naturally expect in wash garments. Then, too, there's a smartness and attractiveness about fabrics and designs which holds the interest of all discerning femininity. We have a collection in mind representing a group of semi-fitted coat suits in light colored and white rep and linen, tailor-made, with piping on collars, cuffs and pockets, and a similar line, profusely ornamented with wide lace insertions.

At $10

At $19
You'll find a selection of possibly one hundred two and three-piece suits as well as one-piece princess dresses of poplin, soft-finished pure linen, coarse mesh linen weaves, etc. Also a smart lot of mannish, tailored effects. Others attractively embroidery and lace trimmed.

These Are Values Up to $25.

Another range of man-tailored garments with beautiful severe lines and panel fronts, with touches of contrasting colored piping and big linen covered buttons will surely attract plenty of attention and buyers. Others in this line have vertical runs of heavy lace set in the entire gown.

These Are Values Ranging Up to $35.

At $25
The assortment almost baffles description. Materials are similar to those described at the other prices, except that more of the coarser weaves, such as "Ramie" cloth, are in evidence. And the honors are equally divided between these and delightfully summery, lacy creations.

You'd Think These Worth $35 and $40. The Price is $25.

At $30
These are mostly three-piece suits and dresses, magnificent masterpieces of the designer's skill, and formed almost entirely of exquisite linen lace, hand embroidery on the finest of soft linen fabrics.

100 Pieces New Imported Dress Goods, at $2

In fact, more than 100 pieces in new weaves and styles, including satin Venetians, silk and wool soliels, fine and broad wail serges, plain and striped broadcloths, neat striped and checks mannish suitings, silk and wool cashmere and such a variety of other cloths as even we have rarely had the opportunity of showing at one time. Plenty of black and white in the lot. Widths from 44 to 54 inches. Values that would ordinarily sell at $2.50.

Skirts Tailored Free of Any of Our $2 Dress Goods Bought on Wednesday Only

The Illustrations Are Sketched From Just a Few of the Garments in This Sale.

Sewing Machines
$40 MACHINES AT $24.50
The "ANGELUS"
Not "as good as," but "better than" any other machine manufactured today at from $10 to $25 more than what we ask for it. Prices on various styles range from $14.50 to $50. Buy now.
10 Year Guarantee. Join the Club
No interest.
No advance in price.

HALF PRICE!!
EVERY TRIMMED HAT IN OUR MILLINERY DEPARTMENT 1/2 Price
Select any hat in the department and pay just half what it is marked.

We are now showing what we honestly believe to be the
Finest Line of Men's Outing Suits at $7.95
that has ever been shown on the Pacific Coast, or, for that matter, anywhere else in the country. They are two-piece suits that are just right for just this time. Get one for your end-of-the-week outing.
We carry full lines of Stetson Hats, Manhattan Shirts, Earl and Wilson Collars, and Kayser Neckwear.

WEDNESDAY---BABY DAY

So many offerings at cut prices that it is impossible to list them all here.
Underpriced bargains in the Infants' Wear Section, second floor.
Nursery Section, first floor.

Baby's Photograph Free

Buy $1 worth in either our Infants' wear department on Second Floor or nursery section on first floor, and ask for a coupon entitling you to free photograph taken at our studio Wednesday. Don't forget.

Why the Pacific Slope Hates the Japanese

Will Irwin has dug down under the cuticle and found out just what the Pacific Coast has against the Japanese, and why. It is an interesting story, told simply and without favor.

The Coast people say we don't want the Japanese. They ought to know—they have them. They find the Japanese energetic, ambitious, yet cunning and lacking in business honor. Opinion through the East pins most of the trouble to the School question. Yet this is one of the factors most easily disposed of.

The whole truth is made known for the first time in this remarkable article, which should be read by every intelligent American and Japanese.

Pearson's Magazine *for* June

In the same number—"The Failure of the Jury System."
"The 'Reactionary' Taft Administration."
"The Fallacy of Palmistry."

Japanese Bazaar
THE YAMATO, Inc.
635 to 637 S. BROADWAY.
We always serve you free with tea

"Walk-Over"
Shoes $3.50, $4, $5
J. F. Hughes, Prop.

Victor
Talking Machine
EASY TERMS
J. B. Brown, Music Co.
643 South

OFFICE FURNITURE
Desks, Tables, Chairs; Filing Cabinets, Book Cases, Opera and Church Furniture.
R. D. Bronson Desk Co.

ITCHING SEEMED TO BE INCURABLE

Terrible Red Patches on Face and Arms Made Victim Ashamed to be Seen—Suffered Intensely for Two Months—Expert Treatment Gave No Relief—Two Sets of the

CUTICURA REMEDIES ENTIRELY CURED HER

"About two years ago I contracted eczema and suffered intensely for about ten months. At times I thought I would scratch myself to pieces. My face and arms were covered with large red patches, so that I was ashamed to go out. I was advised to go to a doctor who was a specialist in skin diseases, but I received very little relief. I tried every known remedy, with the same results. I thought I would never get better until a friend of mine told me to try the Cuticura Remedies. So I tried them as the last resource, and I am very glad that I did, for after four or five applications of Cuticura Ointment I was relieved of my unbearable itching. I used two sets of the Cuticura Remedies (Soap, Ointment and Pills), and I am completely cured. I always recommend Cuticura to any one that is suffering and in every case it seems to cure." Miss Barbara Kral, 629 Mt. Pleasant Ave., Highlandtown, Md., Jan. 6, 1909.

Fretful Babies
Suffering from Skin Humors Soothed to Sleep by Cuticura.

A warm bath with Cuticura Soap and a gentle anointing with Cuticura Ointment, purest and sweetest of emollients, afford immediate relief in the most distressing forms of itching, burning, scaly and crusted humors, eczemas, rashes, inflammations, irritations and chafings of infancy and childhood, permit rest and sleep and point to a speedy cure when all other remedies fail. Guaranteed absolutely pure and may be used from the hour of birth.

Cuticura Soap (25c.), Ointment (50c.), Resolvent (50c.), and Chocolate Coated Pills (25c.), are sold throughout the world. Potter Drug & Chem. Corp., Sole Props., 137 Columbus Ave., Boston.
Mailed Free, Cuticura Book on Skin Diseases.

M. Fredrickson Hair Dressing Parlors
743 SOUTH BROADWAY.
(Formerly with Weaver-Jackson Co.)
Shampooing 50c
HAIR DRESSING 50 CENTS.
MARCEL WAVE 75 CENTS.
Near "Terrills"

The Exclusive Shop for Young Folks
The Juvenile Co.
429 So. Broadway

In Two Parts, Complete

Twenty-Eighth Year.

PER ANNUM, $9.00

THE WEATHER.
BRIEF REPORT.

FORECAST—For Los Angeles and vicinity: Cloudy; light south winds. For San Francisco and vicinity: Cloudy, with fog in the morning and possibly light showers; moderate south wind, changing to west.

Sunrise, 4:44; sunset, 6:58; moon sets, 1:40 a. m. Friday.

YESTERDAY—Maximum temperature, 70 deg.; minimum, 52 deg. Wind, 5 a. m., northeast; velocity, 3 miles; 5 p. m., southwest; velocity, 5 miles. At midnight the temperature was 55 deg.; light fog.

TODAY—At 2 a.m. the temperature was 54 deg.; high fog.

[The complete weather report, including comparative temperatures, will be found on page 13, part II.]

The Times

INDEX TO PARTS AND PAGES.

Part I.
1. King to Attend Diesel Ball.
Dr. Long Boasts Roosevelt.
Jerome Defends His Course.
2. Pith of Middle West News.
3. News of Pacific Slope States.
4. Washington News and Notes.
5. Life's Crimes and Tragedies.
6. All the Latest Sporting News.
14. City in Brief: Vital Record.

Part II.
1. Prof. Francis Home from Europe.
Another Schoolgirl Missing.
County Valuation Gains Millions.
2. Public Service: Official Doings.
3. Doings in the Mining Camps.
4. The Editorial Page: Pen Points.
5. Music and Dramatic Column.
6. Facts and Features for Women.
7. Events in Los Angeles Society.
8. Hunting Ahead of Roosevelt.
9. Bloody Shirt New Murder Clew.
10. News of Los Angeles County.
11. "South of the Tehachapi."
12. Market Reports: Financial.

POINTS OF THE NEWS
IN TODAY'S ISSUE.

The City.

County value jumps again; twenty-four-million dollar rise in assessment rolls, according to estimates based on returns from County Assessor's canvass.

Principal Francis of the Polytechnic High School, back from tour of Europe, speaks of need of training for pupils that drop out to go to work after going through the eighth or ninth grade.

Finding of bloody shirt furnishes new and probably important clew in the case of the slaying of Anna Pollera.

Ten-year-old schoolgirl, missing from her home in the city since Tuesday morning, is sought by her mother and the police; may have gone to Aldem.

Cincinnati lodge of Elks opens headquarters here in the interest of candidacy of August Herrmann, chairman of the National Board of Commissioners, for grand exalted ruler.

Souvenir hunters who pilfer spoons from local dining-rooms are converted into walking billboards for benefit of shrewd boniface.

Methodists prepare to extend royal welcome to Bishop Hughes on his arrival here tomorrow.

Committee of the City Council recommends the establishment of a municipal storehouse as a measure of economy in the purchase and distribution of supplies.

Hazing in pound case is turned into a society affair.

Plans for Memorial Day services next Sunday and Monday.

Lawyer says opponents laid trap for another and himself to do them bodily harm.

Friends pay last honors to funeral of A. W. Unthank, famous civil engineer.

Man who boasted of breaking off blade in the back of wife's friend fails to appear in court and his bail is declared forfeited.

Southern California.

With merry dance, State Association of Master Plumbers concludes sessions at Pasadena.

Peculiar robbery in Long Beach bathhouse; son of wealthy doctor arrested in connection with disappearance of chorus girl's jewelry.

Jagged nails crush in skull of San Diego man when derrick beam falls on his head.

Bureau of Plant Industry has men in Arabia securing seeds of Arabian alfalfa with which to experiment in Imperial Valley.

Health officer of South Pasadena makes sensational charges in regard to alleged unfitness of water supplied by Oak Hill Company.

Death's guest at wedding: while couple are plighting vows at San Bernardino, groom's mother learns of death of another son.

Angelenos buy 3800 acres in Tujunga Valley and will also buy 5000 acres adjoining; total purchase price nearly $400,000.

Pacific Slope.

Court grants permission to San Francisco graft prosecution to open package seized in raid in Calhoun's office.

Railway barge loaded with passenger train blown far out to sea by storm which sweeps Galveston.

Charles H. Turner, past grand secretary of Native Sons of Golden West, in whose accounts a discrepancy of $5000 is reported, threatens to kill wife and self.

W. H. Williams, pioneer, left $1000 each to three daughters and bulk of $190,000 estate to two others.

Mystery in death of woman, whose body is found in Oakland estuary, dressed in expensive clothing with no mark of identity.

General Eastern.

Resolution stating that family worship is a thing of the past causes excitement in Presbyterian General Assembly.

Dist.-Atty. Jerome defends his conduct of office and denies that William C. Whitney was murdered.

Dr. William J. Long takes rap at Roosevelt, calling him "butcher," and scoring African hunting trip.

Earthquake shock shakes six States, greatest intensity centering about Chicago.

Will of H. H. Rogers read privately to family leaves fortune of $100,000,000 in five shares to widow and children.

Wife of Dr. Simon Nelson Patten, of University of Pennsylvania, obtains divorce decree in Denver.

Washington.

S. N. D. North resigns as director of census because of friction with Secretary Nagel, and E. Dana Durand of California is appointed.

Foreign.

American women hold important place in British society circles; King and other royalties promise to attend brilliant Hazel ball.

Roosevelt and party return to Nairobi for rest with many trophies of hunt; will return to trail.

Austria thwarts Standard Oil in effort to obtain monopoly of oil business in Galicia field.

American sailor who confessed to murder of Mrs. Gunness, now denies story and is believed to be insane.

Financial.

United States Steel continues to make daily advance to new high record, but interest in Reading overshadows other issues.

Wheat market fails to keep up pace, showing weakness and heavy selling sales taking place on each upward move.